

SCHEDULE OF COURSES

REGISTRATION HANDBOOK AND

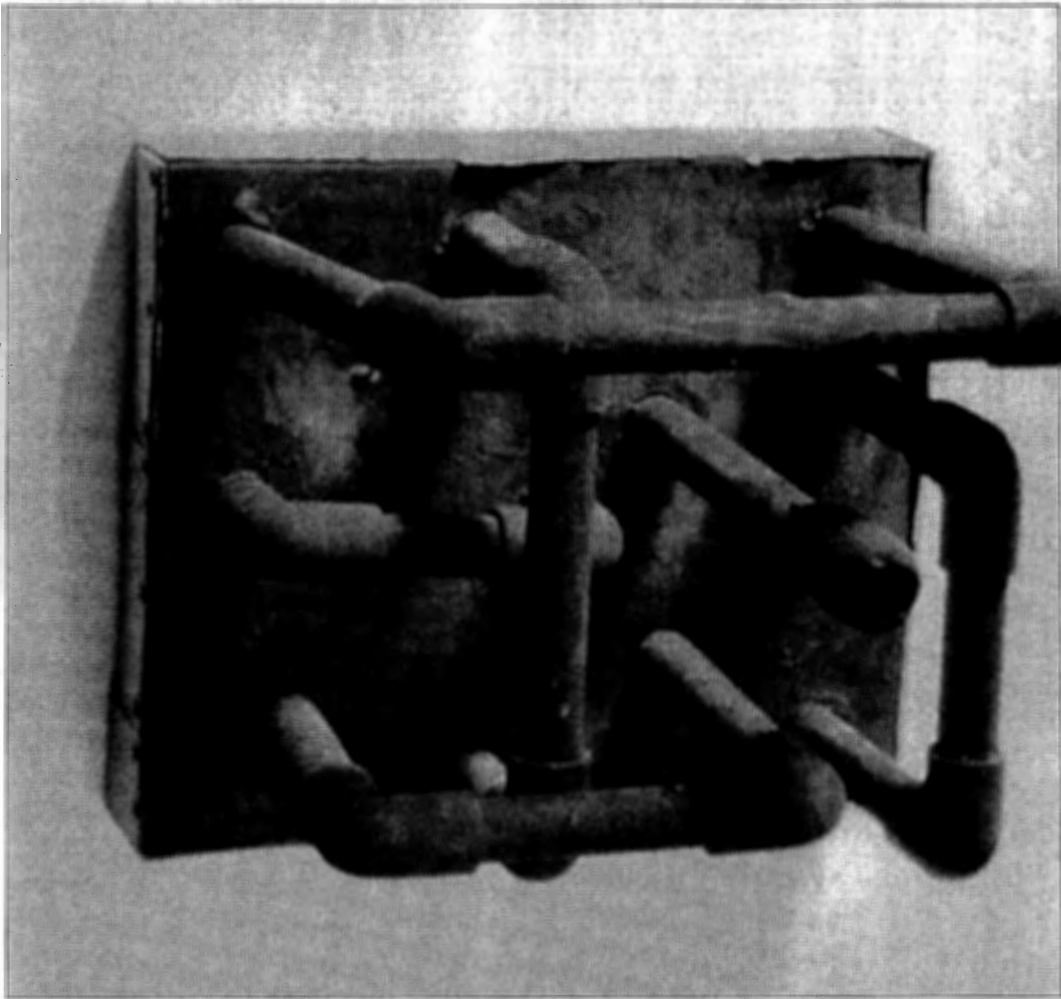

FALL 1999

NEW: Register via the Web (see page 12).

Colorado
University of Colorado at Boulder

SEMESTER AT SEA



A VOYAGE OF DISCOVERY

Imagine a semester where you study and travel around the world, earning credits toward graduation. Over 2400 CU students have sailed on *Semester at Sea*. Next fall or spring you can join undergraduates from across the U.S. and abroad on the *S.S. Universe Explorer*, a 23,000 ton ship equipped as a floating campus. During the 100-day voyage you can earn 12–15 credits, choosing from more than 60 courses. Experience fascinating itineraries that can include visits to Japan, China, Vietnam, India, Indonesia, Egypt, Israel, Greece, Turkey, Hong Kong, Morocco, Kenya, Venezuela, Brazil and South Africa.

For application and scholarship information stop by or call:

SEMESTER AT SEA
UMC 313 • (303) 492-5351



[HTTP://WWW.PITT.EDU/~VOYAGE](http://www.pitt.edu/~voyage)

This is a paid advertisement and is not supported nor endorsed by the University of Colorado at Boulder

Where to Look

Available Credit Courses for Eligible Special Students (ACCESS) Registration	35
Addresses	35
Administrative Drops	19
Advising	10, 36
Bicycle Registration	40
Buff OneCard™	36
Building Abbreviations	43
Calendar, Registration/Academic	2-3
Campus ID Cards	36
Campus Map	122-123
Changing Credit and Grading Status	38
Changing Your College Major	36
Class Standing	10
Concurrent Registration	39-40
Confidentiality of Student Records	36
Controlled Enrollment Courses	16
Core Curriculum	114
Course Available Lists	16, 38-39
Course Fees	30
Course Listings	44
Architecture and Planning	44
Arts and Sciences	44
Business	92
Education	96
Engineering	98
Journalism	106
Music	107
ROTC	112
Student Leadership Program	112
Course Reservation Program	40
Credit and Grading Options	14, 37-38
Credit-Hour Limits/Course-Load Definitions	37
CU Connect Hours	14
CU Connect: Telephone Registration Codes	14, 15
Deferred Tuition	32
Degree Audits/PLUS	39
Department Directory	24-25
Drop/Add Deadlines	20
Drop/Add Form	23
Drop/Add Sites	19
Drop/Add Time Assignments	19
E-Mail the Registrar	38
Enrollment Deposit	30
Faculty/Staff Registration	40
Fees	27-30
Final Exam Schedule	5
Financial Aid	34-35
Grade Information	38
Graduation	38
Health Insurance	31
Help Line	14, 16
High School Concurrent Registration	40
Home Page	39
Intercampus Registration	40
Invitation to Register	10
Late Registration	40
Linked Courses	16

No Credit Option	14, 37-38
Parking Permits	40
Pass/Fail Option	14, 37-38
Paying Your Bill	31-32
Personal Identification Number (PIN)	10
Personal Look-Up Services (PLUS)	39
Phone/Help Numbers	7
Plan Your Schedule	10
Receive Your Schedule/Bill	17
Refunds	32
Registrar's Home Page	39
Registrar's Office Hours	7
Registration Form	15
Registration Steps	9
Registration Time Assignments	10
Residency	30
Schedule/Bill Distribution	17
Schedule Planning Worksheet	13
Senior Citizens Auditors Program	41
Short-Term Loans	34
Special Assistance	10, 32
Stops on Your Registration	10
Student Art Contest	7
Student Opportunities Fees	11-12
Telephone Registration Codes	14, 15
Term Code	14-15, 38
Time Assignments	
Registration	10
Drop/Add	19
Time Out Program	41
Transcripts/Grade Information	38
Tuition and Fees	27-32
Tuition Payment Deadline	27, 31
Understanding Course Numbers/Listings	41-42
Variable Credit Option	37-38
Verifying Your Schedule	17
Wait Lists	16-17
Web Registration	12, 15
Web Registration Hours	14
Withdrawing	41
World Wide Web Sites	38-39

FULL CYCLE

fly
like the
wind



The Alternative

1211 13th st • On The Hill • 440-7771 • fullcycleboulder.com

This is a paid advertisement and is not supported nor endorsed by the University of Colorado at Boulder

Registration/Academic Calendar

MARCH 29 (MON.) - APRIL 2 (FRI.)

- Fall 1999 course reservation registration period for eligible students. (See page 40 of the *Spring 1999 Registration Handbook and Schedule of Courses* for eligibility requirements.)

APRIL 5 - 30 (MON. - FRI.)

- Fall 1999 registration time assignments for students enrolled during spring 1999. For best course selection, register as soon as possible after your time assignment begins. Continuing students can register through May 28 (also August 2 through midnight August 13).

MAY 3 (MON.) - MAY 28 (FRI.)

- Schedule adjustment for continuing degree students who have completed registration for fall semester, registration for continuing students who have not yet registered, and registration for eligible students continuing from summer to fall. After May 28, these students may not register or adjust their schedules until August 2-13.
- Fall 1999 registration for new graduate and readmitted students. After May 28, new graduate and readmitted students may not register or adjust their schedules until August 2-13.

JUNE 11 (FRI.) - JULY 27 (TUES.)

- Fall 1999 registration for incoming freshmen and transfer students. Continuing, new graduate, and readmitted students may not register or adjust their schedules until August 2-13.

JULY 30 (FRI.)

- **Deadline** to update your permanent address to ensure that your fall 1999 schedule/bill is mailed to the correct address.

AUGUST 2-13 (MON. - FRI.)

- Final registration and schedule adjustment for continuing, new graduate, and readmitted students.
- Schedule/bills mailed (to the permanent address) to all students who confirm register by August 6.
- Final registration period for all incoming freshmen and transfer students who did not register in June and July (except those in arts and sciences and business attending the final orientation on August 17-19).

AUGUST 13 (FRI.)

- **Deadline** for all students, both undergraduate and graduate (except for those incoming freshmen and transfers in arts and sciences and business attending the final orientation), to register for fall courses. **Registration must be completed by midnight to be guaranteed enrollment for fall semester.** After this date, registration is on a space-available basis, and a **\$50 late fee** is charged. (See page 40 for late-registration information.)
- **Deadline** (5:00 p.m.) for continuing students to withdraw from the university and receive a **full refund** of the \$200 enrollment deposit, less any outstanding charges. (This deadline to withdraw and not forfeit the deposit applies to students planning to go on the Time Out Program as well.) New and readmitted students are not eligible for a refund. (See page 41.)

August 20 (Fri.)

- Schedule/bill distribution for students who did not receive a schedule/bill in the mail and for students who need a revised schedule/bill, 8:30 a.m. to 4:00 p.m. at the Coors Events/Conference Center.
- Drop/add time assignments begin for all incoming freshmen and transfer students. (See page 19.)
- ACCESS (formerly SAVE) registration available through CU Connect or in person at Continuing Education Office, 1505 University. For information on eligibility and times for registration, please call 303-492-5148 or visit the ACCESS website at www.colorado.edu/conted/access.htm. (See page 35.)

AUGUST 22 (SUN.)

- Drop/add time assignments begin for continuing, new graduate, readmitted students, and faculty/staff. (See page 19.)
- Coors Events/Conference Center is open from 10:00 a.m. to 4:00 p.m. for drop/add, schedule/bill distribution, and late-registration screening. Beginning on Monday, August 23, these registration services are located in the basement of Regent, room 1B60, through Wednesday, September 1. (See page 19.)
- Registrar's, Buff OneCard™, and Bursar's Offices are open from 10:00 a.m. to 4:00 p.m. for limited services.

AUGUST 23 (MON.)

- Classes begin.

AUGUST 31 (TUES.)

- Space-available registration for Senior Citizens Auditors Program, Koenig Alumni Center, 9:00 a.m. to 3:00 p.m.; continues on Wednesday, September 1, 9:00 a.m. to noon. (See page 41.)

SEPTEMBER 1 (WED.)

Add Deadline:

- **Deadline** (5:00 p.m.) to add a course, including independent study and thesis, without the instructor's signature. *After this date, you must have the signature of your instructor on a special action form to add a course (through September 10).* **NOTE:** After 5:00 p.m. on September 1, CU Connect and web registration are only available for dropping courses (through 5:00 p.m. on September 8, the drop deadline). (See page 20.)

Wait List Deadline:

- **Deadline** (5:00 p.m.) to add your name to a course wait list. (See page 17.)

Tuition Payment Deadline:

- **Deadline** (5:00 p.m.) to pay full tuition and fees and to turn in a deferred tuition agreement. **No grace period.** (See pages 31-32.)
- **Deadline** (5:00 p.m.) to waive university-sponsored health insurance at Wardenburg Health Center.
- **Deadline** (5:00 p.m.) to waive UCSU student fees.
- **Deadline** to request refund of any student opportunities fees you selected. (See page 11.)
- **Deadline** (5:00 p.m.) for private scholarship checks to be received in the financial aid scholarship office to avoid late and service charges.

SEPTEMBER 6 (MON.)

- Labor Day holiday. University closed.

SEPTEMBER 8 (WED.)**Drop Deadline:**

- **Deadline** (5:00 p.m.) to drop a course without the instructor's signature, without being assessed tuition and fees for that course, and without a *W* appearing on your transcript. *After this date, you must have the signature of your instructor on a special action form and you must be passing your course to drop it.* (See page 20.)
- **Deadline** (5:00 p.m.) to withdraw from the university and only be assessed \$200 in tuition and fees. (See page 39.)

SEPTEMBER 10 (FRI.)

- **Deadline** (5:00 p.m.) to add a course without petitioning your dean. **NOTE:** Instructor's signature is required on a special action form to add a course. In general, instructors will only approve an add if you've been regularly attending and there's space in the course. (See page 20.)
- **Deadline** (5:00 p.m.) to change variable-credit hours, and pass/fail and no-credit status on courses. (See page 20.)

SEPTEMBER 22 (WED.)

- **Deadline** (5:00 p.m.) to withdraw from the university and only be assessed 40 percent of full tuition and fees. (See page 41.)

OCTOBER 1 (FRI.)

- **Deadline** for students who have three or more final exams on the same day to make arrangements to change their final exam schedule. (See page 5.)

OCTOBER 6 (WED.)

- **Deadline** (5:00 p.m.) to drop a course without petitioning your dean. (See page 20.)
- **Deadline** (5:00 p.m.) to withdraw from the university and only be assessed 60 percent of full tuition and fees. After this day, 100 percent of tuition and fees is due. (See page 41.)
- **Deadline** (5:00 p.m.) to pay any unpaid balance, including approved deferred tuition. **No grace period.**
- **Deadline** (5:00 p.m.) to turn in Time Out Program (TOP) applications to the registrar's office. (See page 41.)

OCTOBER 18-22 (MON. - FRI.)

- Distribution of the *Spring 2000 Registration Handbook and Schedule of Courses* in Regent foyer, 9:00 a.m. to 5:00 p.m. (except Monday, October 18, until 6:00 p.m.) and UMC 155, 9:00 a.m. to 5:00 p.m. Beginning Monday, October 25, distribution is in Regent 105.

OCTOBER 25-29 (MON. - FRI.)

- Spring 2000 course reservation registration period for eligible students. (See page 40.)

NOVEMBER 1-28 (MON. - SUN.)

- Spring 2000 registration period for continuing degree students enrolled during fall 1999.

NOVEMBER 25-26 (THURS. - FRI.)

- Thanksgiving holiday. University closed.

DECEMBER 8 (WED.)

- Last day of classes for fall 1999.

DECEMBER 9-10 (THURS. - FRI.)

- Reading days.

DECEMBER 10-17 (FRI. - FRI.)

- Final exams for fall 1999. The first exam begins 7:30 p.m. on Friday, December 10. (There are no exams on Sunday, December 12.)

DECEMBER 18 (SAT.)

- Fall 1999 commencement, Coors Events/Conference Center, 9:30 a.m.

JANUARY 10 (MON.)

- Spring 2000 classes begin.

JANUARY 17 (MON.)

- Martin Luther King, Jr. holiday. University closed.

MARCH 27-31 (MON. - FRI.)

- Spring break. No classes.

MAY 1 (MON.)

- Last day of spring 2000 classes.

MAY 2-3 (TUES. - WED.)

- Reading days

MAY 4-10 (THURS. - WED.)

- Final exams for spring 2000. The first exam begins at 7:30 a.m. on Thursday, May 4. (There are no exams on Sunday, May 7.)

MAY 12 (FRI.)

- Spring 2000 commencement, Folsom Stadium, 9:30 a.m.

If you have three or more final exams scheduled on the same day, you are entitled to arrange an alternative exam time for the last exam or exams scheduled on that day. To qualify for rescheduling final exam times, you must provide evidence that you have three or more exams on the same day, and arrangements must be made with your instructor no later than the end of the sixth week of the semester (Friday, October 1, 1999).

For the complete final examination policy, see the *University of Colorado at Boulder Catalog*.

The fall 1999 final exam schedule can also be found on the World Wide Web at <http://registrar.colorado.edu>.

Explanation of Abbreviations Used for Days: Monday—M Thursday—R
 Tuesday—T Friday—F
 Wednesday—W Saturday—S

Check with your instructor for class meeting times that do not fall within the standard meeting patterns.

Final Exam Schedule

Classes Meeting MWF, M-F				Exam Date/Time				Classes Meeting TR				Exam Date/Time			
8:00 a.m.	Sat.	Dec. 11	7:30 a.m. - 10:30 a.m.	8:00 a.m.	Wed.	Dec. 15	7:30 a.m. - 10:30 a.m.	9:30 a.m.	Tues.	Dec. 14	11:30 a.m. - 2:30 p.m.	11:00 a.m.	Sat.	Dec. 11	7:30 p.m. - 10:30 p.m.
9:00 a.m.	Mon.	Dec. 13	7:30 a.m. - 10:30 a.m.	12:30 p.m.	Mon.	Dec. 13	11:30 a.m. - 2:30 p.m.	2:00 p.m.	Fri.	Dec. 10	7:30 p.m. - 10:30 p.m.	3:30 p.m.	Wed.	Dec. 15	7:30 p.m. - 10:30 p.m.
10:00 a.m.	Tues.	Dec. 16	11:30 a.m. - 2:30 p.m.	Evening classes T, TR*	Tues.	Dec. 14	7:30 p.m. - 10:30 p.m.	3:30 p.m.	Thurs.	Dec. 16	7:30 p.m. - 10:30 p.m.	Evening classes M, MW*	Mon.	Dec. 13	7:30 p.m. - 10:30 p.m.
11:00 a.m.	Sat.	Dec. 11	3:30 p.m. - 6:30 p.m.	Evening classes R only*	Thurs.	Dec. 16	7:30 p.m. - 10:30 p.m.	4:00 p.m.	Mon.	Dec. 13	7:30 p.m. - 10:30 p.m.	Evening classes W only*	Wed.	Dec. 15	7:30 p.m. - 10:30 p.m.
12:00 p.m.	Wed.	Dec. 15	3:30 p.m. - 6:30 p.m.												
1:00 p.m.	Thurs.	Dec. 16	7:30 p.m. - 10:30 p.m.												
2:00 p.m.	Tues.	Dec. 14	3:30 p.m. - 6:30 p.m.												
3:00 p.m.	Fri.	Dec. 17	11:30 a.m. - 2:30 p.m.												
4:00 p.m.	Mon.	Dec. 13	7:30 p.m. - 10:30 p.m.												
Evening classes M, MW*	Mon.	Dec. 13	7:30 p.m. - 10:30 p.m.												
Evening classes W only*	Wed.	Dec. 15	7:30 p.m. - 10:30 p.m.												
*All classes beginning at 5:00 p.m. or later are considered to be "evening" classes.															
Common Final Exams															
APPM 1350, 1360, 2350, 2360, 2380					Sat.	Dec. 11	11:30 a.m. - 2:30 p.m.								
BCOR 2000					Thurs.	Dec. 16	3:30 p.m. - 6:30 p.m.								
BCOR 2050					Mon.	Dec. 13	3:30 p.m. - 6:30 p.m.								
CHEM 1021, 1111, 1131, 1211, 3311					Wed.	Dec. 15	11:30 a.m. - 2:30 p.m.								
EPOB 1030, 1210, 2050					Thurs.	Dec. 16	7:30 a.m. - 10:30 a.m.								
FREN 1010, 1020, 1050, 2110, 2120					Wed.	Dec. 15	11:30 a.m. - 2:30 p.m.								
GRMN 1010, 1020, 2010, 2020					Mon.	Dec. 13	3:30 p.m. - 6:30 p.m.								
ITAL 1010, 1020, 2110, 2120					Wed.	Dec. 15	11:30 a.m. - 2:30 p.m.								
MATH 1300, 1310, 2300, 2400					Sat.	Dec. 11	11:30 a.m. - 2:30 p.m.								
PHYS 1110, 1120, 2010					Fri.	Dec. 17	7:30 a.m. - 10:30 a.m.								
RUSS 1010					Mon.	Dec. 13	3:30 p.m. - 6:30 p.m.								
SPAN 1010, 1020, 1150, 2110, 2120, 2150, 3000					Tues.	Dec. 14	7:30 p.m. - 10:30 p.m.								



Spend a semester seeing the world while earning 12 credits. This unique study abroad opportunity takes you to Moscow, Russia; Kathmandu, Nepal; and Beijing, China in one semester.

Students earn 12 credit hours and all courses are taught in English. \$8,950 includes tuition, airfare, excursions, room and most meals. Financial aid is available.

Moscow, Russia

COURSE: "Politics of Russia"

HIGHLIGHTS: Students will visit the Romanov Palaces in St. Petersburg. Excursions in Moscow will include the Kremlin and Red Square. The experience focuses on politics and the political history of Russia and the Soviet Union.

Beijing, China

COURSE: "Arts of China"

HIGHLIGHTS: An excursion to the Great Wall will be one of many in China. Students will each have a Chinese buddy to help them explore Beijing and Chinese culture.

Kathmandu, Nepal

COURSES: "Religion of Nepal" and "Nepali Economics"

HIGHLIGHTS: Students will participate in a one-week trek in the Himalayas, a two-day jungle safari, and a four-day remote village living experience.

SEMESTER IN NEPAL



- 12-15 credits of Intensive Academic Coursework in Nepalese Studies
- Twenty-One Day Trek in the Himalayas
- Field Trips Around the Kathmandu Valley
- One-Week Village Living Experience
- Two-Day Wildlife Safari
- Room and Board
- Air Transportation to Nepal
- Financial aid is available

Academic Coursework

Coursework for Semester in Nepal is offered each Fall and Spring semester at the International College in Kathmandu. Short-term programs are also available in the summer and January terms.

Courses are accredited by various U.S. universities. Classes are taught in English.

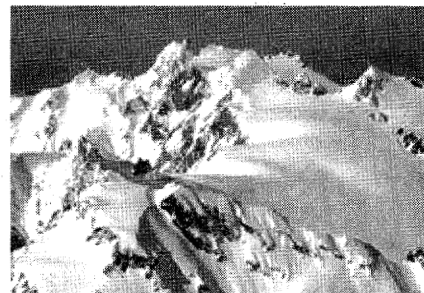

For more information, please contact
Sann Research Institute at
(303) 449-4279 or
email: info@sannr.com

Space is Limited

Phone/Help Numbers

ACADEMIC RECORDS - OFFICE OF THE REGISTRAR

Maintains academic records.

Regent 105: 303-492-6907

See "Registration" below for office and phone hours.

ADVISING - ADVISING CENTER

Provides open-option arts and sciences students and pre-professional students with assistance on selecting courses, changing majors, and other matters.

Old Main: 303-492-7885

FINANCIAL AID - OFFICE OF FINANCIAL AID

Guides students through the financial aid application and awarding process. Provides information and assistance to students on scholarship and student employment opportunities.

Environmental Design 2 (northwest entrance, lower level)

Office Hours: 9:00 a.m.-5:00 p.m. (fall/spring)

9:00 a.m.-4:30 p.m. (summer)

Telephone:

303-492-5091, press 2 (advisor)

303-492-8228 (TTY)

303-492-0838 (fax)

303-492-4533 (scholarship)

303-492-7349 (student employment)

Financial Aid's e-mail address: finaid@colorado.edu

Web address: <http://www.colorado.edu/finaid>

REGISTRATION - OFFICE OF THE REGISTRAR

Assists and supports students with registration.

Regent 105: Information and Help 303-492-6970

TTY: 303-492-5841 Fax: 303-492-8748 or 303-492-4884

Office Hours:

Mondays 9:00 a.m. - 5:30p.m. , *limited service after 5:00 p.m.*

(9:00 a.m - 5:30 p.m. from May 14 to August 6, *limited service after 4:30 p.m.*)

Tuesday - Friday, 9:00 a.m. - 5:00 p.m.

(9:00 a.m. - 4:30 p.m. from May 14 to August 6)

Phone Hours:

Monday through Friday, 8:00 a.m.-5:00 p.m.

(7:30 a.m. - 4:30 p.m. from May 14 to August 6)

Registrar's e-mail address: registrar@colorado.edu

Web address: <http://registrar.colorado.edu>

TRANSCRIPTS - OFFICE OF THE REGISTRAR

Provides official and unofficial transcripts.

Regent 105: 303-492-8987

See "Registration" above for office and phone hours.

TUITION AND FEES - BURSAR'S OFFICE

Assists students by issuing bills, processing tuition and fee payments, and refunds.

Regent 150: 303-492-5381

TTY: 303-492-3528 Fax: 303-492-5501

Office Hours: Monday through Friday, 9:00 a.m.-5:00 p.m.

Phone Hours: Monday through Friday, 8:00 a.m. - noon and 1:00 p.m. - 5:00 p.m.

Bursar's e-mail address: bursar's@colorado.edu

Web address: <http://www-bursar.colorado.edu>

Tuition and fee account balance: 303-938-8110

Art Contest Winner

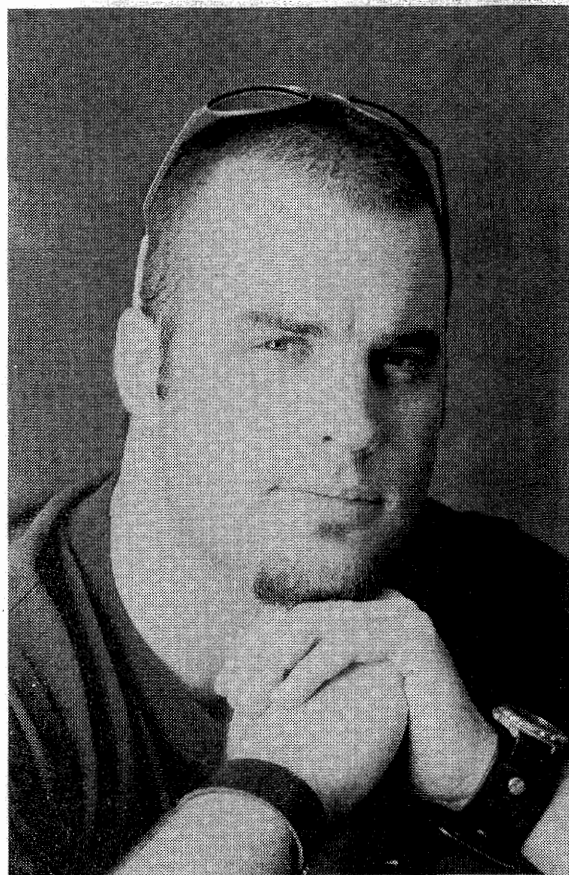

Rich Evans

After attending three different colleges around the country, I came to the University of Colorado. My father was in the Air Force, and because my parents were supporting me through college I chose to move with them. Tired of moving around and having a desire to get out on my own, I packed up and came to Boulder to finish my college degree. As a transfer student, I had great difficulty getting my credits transferred. There were times I thought about leaving. An important mentor for me during this time was Professor Garrison Roots. He was honest and straightforward with his comments and ideas, and he believed in me. I aspire to be as good a human being and artist as he is.

The art work on the cover, entitled "Mother," is about the night my dad called to tell me my mother was unexpectedly going to have heart surgery. Although this piece is not about my mother specifically, I am trying to communicate my feelings that night. It is a feeling I can best describe as empty and hollow. I am interested in conveying this inner feeling more than telling a narrative story about the event. This method of working continues to spark my creativity.

We would like to thank Mike's Camera for sponsoring the Art Contest at the University of Colorado.

Six Easy Steps to Registration

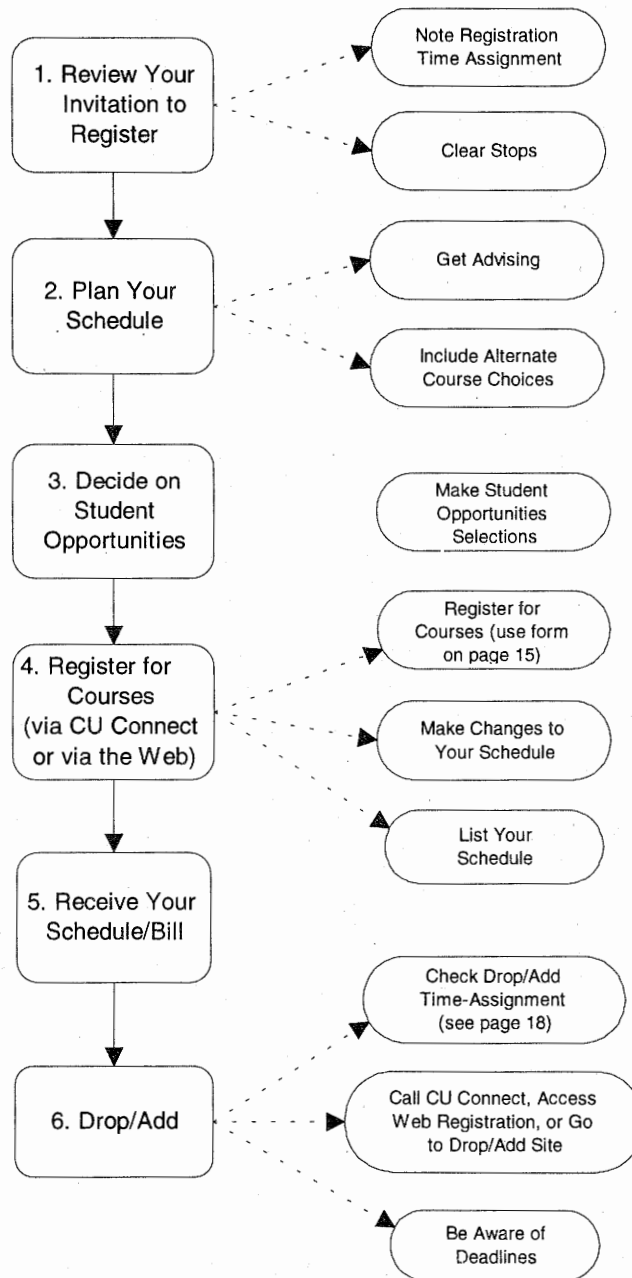

This *Registration Handbook and Schedule of Courses* (RHSC) contains information you need to register for the fall 1999 semester, adjust your schedule, and pay your bill. If policies or procedures change, you will receive further information.

The requirements, policies, and course descriptions of each college and school are printed in the *University of Colorado at Boulder Catalog*. You are responsible for knowing and following the catalog policies for your year of entry into a specific program at CU-Boulder.

Although this handbook was prepared on the basis of the best information available at the time of its printing (March 3, 1999), all information is subject to change.

The University of Colorado at Boulder has a strong institutional commitment to the principles of diversity and takes affirmative action to achieve that end. The university does not discriminate in its educational and employment programs and activities on the basis of race, color, national origin, sex, age, disability, creed, religion, or veteran status.

Registration

You can call CU Connect (our telephone registration system) or access web registration to register for courses, drop and add courses, and sign up for course wait lists. When you register, you receive immediate confirmation or denial of your enrollment in courses.

Registration Deadline - All students must complete registration by **midnight on August 13, 1999** to be guaranteed enrollment for fall semester 1999. (**Exception:** Incoming freshmen and transfer students attending the final arts and sciences and business orientation session in August must complete registration by 5:00 p.m. on August 19.) Students who do not register by these dates (including graduate students) are subject to late registration and a \$50 late fee.

NOTE: If you require accommodations because of a disability, notify the Office of the Registrar, Campus Box 20, Boulder, CO 80309-0020, or call 303-492-4822. If you are deaf or hard of hearing, call 303-492-5841 (TTY).

1 Review Your Invitation to Register

Currently enrolled students:

You can access your personalized invitation to register for fall semester 1999 in the following ways (it will *not* be mailed to you):

- **Look on PLUS** (Personal Look-Up Services) on the World Wide Web at <http://www.colorado.edu/plus>. Use your student ID number and your PIN to access PLUS.
- **Check your e-mail.** It was sent to you on March 3 and an updated version sent on April 2 if you had an active university e-mail account. If you don't have a university e-mail account, you can create your own account through PLUS (<http://www.colorado.edu/plus>). Call Information Technology Service Center at 303-735-HELP (303-735-4357) if you need help creating an e-mail account. **NOTE:** For security reasons, we did not include PINs or student ID numbers on the invitations to register sent via e-mail.
- **Come to the registrar's office** for a copy of your invitation to register.

All new and readmitted students:

You'll receive your personalized invitation to register in the mail (mailed to your mailing address) or at orientation (if required).

Your invitation to register includes:

- **Your Personal Identification Number (PIN)** - If you are a new or readmitted student, your invitation to register includes your PIN. Your PIN, in combination with your student number, allows you to access web registration, CU Connect (our telephone registration system), the Personal Look-Up Services (PLUS) on the web and the financial aid telephone system. Certain data specific to you is available on these systems, and your PIN controls access to this information. Your PIN is a randomly set number and must be kept confidential. **Be sure to memorize your PIN as it**

remains the same throughout your career at CU-Boulder.

If you feel that your PIN is not secure and you wish to change it, you can change it via PLUS or come in to the registrar's office in Regent 105.

If you forget your PIN, you can call the registrar's office at 303-492-6970 or come in to the office in Regent 105.

- **Your registration time assignment** - This is the date and time you can register for courses. You can register any time after your time assignment begins through the registration deadline (see the registration/academic calendar for specific dates). It is to your advantage to register as soon as possible after your registration time assignment begins. You can also call CU Connect at 303-938-8110 or check your status on the web to find out your registration time assignment. (**If using CU Connect, enter 997 for the fall semester term code when prompted.**)

Registration time assignments for undergraduate continuing students are based on the total number of hours completed at CU (any campus), transfer credit, and any courses you are currently enrolled in (as of February 12).

Freshmen	0-29 hours
Sophomores	30-59 hours
Juniors	60-89 hours
Seniors	90-123 hours
5th Year Seniors	124 hours and above

Graduating seniors receive the earliest assignments. All other seniors register next, then graduate and law students, first-semester freshmen (those with 12 or fewer hours), juniors, sophomores, and then second-semester freshmen. Within these groups, time assignments are random.

- **Advising notice** - If required by your college or school, consult with an advisor before registering. See page 36 for more information.
- **Other stops** - Stops are holds that the university puts on student records for various reasons. Stops may originate from delinquent financial obligations, academic concerns, or even disciplinary matters. If you have any stops on your record, you are not allowed to register until you have cleared them all. Be sure to clear all stops at least 24 hours before your registration time assignment.

2 Plan Your Schedule

Use the schedule planning worksheet on page 13 to fill out a preliminary schedule for fall 1999. Then, fill out the registration form on page 15 before registering. It is a good idea to include alternate course choices on your registration form in case courses you request are full. Refer to page 16 for information about course available lists.

3 Decide on Student Opportunities

In addition to the mandatory fees you must pay along with your tuition, there is a group of student opportunities

available to you for which optional fees are charged. The opportunities consist of various services provided by the university, tickets for concerts, plays, and the like, and club and student groups in which you can participate or merely provide money for their use.

When you first access registration (either via CU Connect or the web), you will be given a brief description of the student opportunities fees available to you and be prompted to choose (or not) each opportunity. After you've made your choices, you'll be prompted to confirm them. With this step completed, you can register for classes.

Student opportunities you have chosen will appear on your tuition and fee bill. If you want to change any of the student opportunities originally chosen, you **cannot** do so via CU Connect or the web. Instead, you must call the appropriate office at the phone number listed below.

Refunds will be given up to the tuition payment deadline (September 1).

DESCRIPTIONS OF STUDENT OPPORTUNITIES FEES

Following are descriptions of all the opportunities available to you, including the fee for each opportunity.

Free, year-round services provided by **Career Services** in Willard Hall include career counseling, career-planning and job-search workshops, the career library, the alumni career network, video practice interviews, and the *Discover* computerized career-guidance system. Two additional services available for a fee are listed below.

Career Connections \$35.00

For students graduating by August 2000. The prime time to use Career Connections is during your final year at CU. During the semester connect with employers seeking college graduates by taking advantage of weekly interviewing opportunities, having your resume referred to employers, obtaining employment vacancies, and networking with employers. *Contact Career Connections during the first week of classes for dates of the mandatory orientation meeting.* 303-492-4100.

Cooperative Education and Internships \$55.00

For undergraduate and graduate students seeking work experience before graduation. Each year, more than 7,000 internships are available in business, engineering, art museums, social service agencies, and environmental and governmental agencies. Contact the Co-op Office (Willard 18) early in the semester to complete necessary materials. Full refunds are granted until the drop/add deadline. This service is good for 12 months from enrollment. 303-492-4129.

Club Sports \$4.75

Club sports, which are partially funded by student fees, often require participants to pay out-of-pocket expenses which may limit their involvement in the sport. This fee helps support club sports, so there are fewer out-of-pocket expenses for the participants, and it also offsets some of the overhead costs of the sports. There are currently over 30 club sports programs, with athletes competing in local, intercollegiate, regional, and sometimes national competitions. Coed sports funded include:

bicycle racing, cricket, fencing, field hockey, figure skating, fly fishing, in-line hockey, kayaking, racquetball, rodeo and western heritage, running, speed skating, squash, strength and conditioning, tae kwon do, triathlon, waterpolo, and weightlifting. Men's sports are: baseball, diving, ice hockey, lacrosse, rugby, soccer, swimming, ultimate frisbee, and volleyball. Women's sports are: diving, ice hockey, lacrosse, rugby, soccer, softball, swimming, ultimate frisbee, and volleyball. 303-492-5471.

College of Music Concert Card \$30.00 per card

The hot sounds of jazz! International dance! The classical repertoire! The best of musical theatre and opera! Each concert card gives you \$60 worth of Artist Series and Lyric Theatre tickets for only \$30—a 50% savings over single ticket prices! Cards are valid for the entire 1999-2000 season and let you choose from a variety of performances. Concert cards give you the flexibility to decide how many tickets you want and where you would like to sit. All you have to do is present your card at the box office when choosing tickets. *Concert cards will not be mailed to you.* Bring your student ID and proof of payment to Imig Music C103 to pick up your College of Music Concert Card. 303-492-8008.

Gay, Lesbian, Bisexual, and Transgender

Resource Center \$5.00

The Gay, Lesbian, Bisexual, and Transgender Resource Center serves as a central clearing house for information about gay, lesbian, bisexual, and transgender (GLBT) issues. Open to all regardless of sexual orientation, the center provides resources; information dissemination and referral; and educational, cultural, and social programming including LesBiGayTrans Awareness Month and the Lambda Rising GLBT Studies conference. Although a department within the Division of Student Affairs, the GLBT Resource Center receives no state general funds or other student fee money. Fees will fund the center's programming, and contributors will have the option to receive *CU Out & About: A Publication of the Lesbian, Bisexual, Gay and Transgender Community at the University of Colorado at Boulder* and supplemental events calendars. Call 303-492-1377 for more information or stop by Willard 334.

Student Groups \$4.95

This fee supports student groups on campus through the Student Organizations Committee. Student groups funded for 1999-2000 include: AIESEC (Int'l Assoc. Stdn. Eco. & Bus. Management - French acronym), Alpha Phi Omega, Amnesty International, Black Student Alliances, Bridges, College Democrats, Communication Club, Cosmopolitan Club, Crossing Cultures, Environmental Studies Club, Fellowship of Christian Athletes, International Student Council, Intervarsity Christian Fellowship, Japanese Student Association, Kinesiology Club, KSA (Korean Student Association), Kung-Fu, MEChA (Movimiento Estudiantil Chicano de Aztlan), CampusNARAL a(National Abortion Rights Action League), National Lawyer's Guild, Non-Traditional Students Center, OYATE American Indian Club, Pre-Law Club, Rocky Mountain

Rescue Group, SASA (South Asian Student Association), Spiritual Human Yoga, Students for a Free Tibet, Support Native Resistance, UMAS (United Mexican American Students), Veteran's Association, Vietnamese Student Association, Woman's Law Caucus. For information, contact the Student Organizations Committee at 303-492-7473.

Student Membership to the

Alumni Association\$15.00

Get to know CU grads who can help you on your way! Your "Real World 101" membership includes the Alumni Mentor Program (matching you with successful alumni), open forums with alumni who share your interests, financial planning, and a self-defense seminar. By joining the CU-Boulder Alumni Association as a student member, you will also receive airline coupons, ski deals, and unlimited discounts at great places! 303-492-5988.

Theatre and Dance

Season Subscription\$46.00 per card

Get a great deal on a five ticket season subscription and get the musical for free! Theatre and Dance presents great drama, timeless comedy, cutting-edge dance, and light-hearted musicals. The season subscription provides one ticket for Theatre and Dance's 1999-2000 musical and five tickets that can be used in any combination for performances in the rest of the season.

Subscriptions will not be mailed. Visit the Theatre and Dance Box Office in the UMC to choose your seats and dates. 303-492-8181.

④ Register for Courses

You can register using the following methods (or a combination of the following methods):

Telephone Registration - Call CU Connect, 303-938-8110, from any touch-tone phone to register. Follow the instructions on the registration form on page 15 and use the function codes listed on page 14. You may call any time after your time assignment begins. **After registering via CU Connect, list your classes by pressing 5# to verify your schedule.**

Registration via the web - NEW! You can now register for courses via the web. First complete the registration form on page 15. Then go to PLUS at <http://www.colorado.edu/plus/> and select the "Registration" button. Follow the instructions shown on the web registration pages. Be sure to verify your schedule via the web when you're done registering.

CU Connect and web registration are normally available Monday through Friday, 7:00 a.m. to midnight, and on Sundays from 11:00 a.m. to midnight. (See page 14 for exceptions.)

(Registration information continues on page 16.)

**THE NAVY AND MARINE CORPS
HAVE SCHOLARSHIPS
AVAILABLE FOR YOU!**

NROTC scholarships pay tuition, fees, and books at the University of Colorado, plus provide a tax-free allowance of \$150 a month for up to 40 months. Upon graduation you will earn a commission as an Ensign, unrestricted line officer in the Navy, or a 2ndLt in the Marine Corps.



For more information contact:
Lieutenant Darin Cline
at 492-2582 or toll-free
at 1-888-600-NAVY

Schedule Planning Worksheet

	Monday	Tuesday	Wednesday	Thursday	Friday
8:00					
8:30					
9:00					
9:30					
10:00					
10:30					
11:00					
11:30					
12:00					
12:30					
1:00					
1:30					
2:00					
2:30					
3:00					
3:30					
4:00					
4:30					
5:00					
5:30					
6:00					
6:30					
7:00					

CU CONNECT AND WEB REGISTRATION HOURS

CU Connect and web registration are normally available Monday through Friday, 7:00 a.m. to midnight. They are also available on Sundays from 11:00 a.m. to midnight.

Exceptions:

- *From May 30 through July 27*, CU Connect and web registration are only available to incoming freshmen and transfer students (on specified dates). Continuing students, new graduate students, and readmitted students will not be able to do any registration or schedule adjustment during this time period (until August 2).
- *Limited hours -- August 19, 7:00 a.m. to 5:00 p.m.; August 22, 10:00 a.m. to midnight; September 1, 7:00 a.m. to 5:00 p.m.* for adding courses and adding your name to course wait lists. **Note:** After 5:00 p.m. on September 1, CU Connect and web registration are only available for dropping courses through 5:00 p.m. on September 8, the drop deadline.

CU Connect and web registration are *NOT* available on Saturdays or on May 31, July 4, July 28-August 1, and August 15-18.

CU Connect Telephone Registration Codes

(Use the following codes if registering via CU Connect.)

1	ABC 2 add	DEF 3 drop
GHI 4	JKL 5 list	MNO 6
PRS 7 search	TUV 8 exit	WXY 9 waitlist
* star	0	# pound

- * # **Cancels** an entry (before you have completed the transaction). You may then reenter your request.
- 2 * **Adds** a course, when entered before the course call number.
- 3 * **Drops** a course, when entered before the course call number.
- 5 # **Lists** your current schedule.
- 7 # If the section of a course you requested is closed, and the course has more than one section, CU Connect gives you the option of **searching** for another available section by prompting you to press 7#.
- 8 # **Exits** you from the registration application.
- 9 # If the section of a course you requested is closed and there is a wait list available for the course, CU Connect gives you the option of adding your name to the course **wait list** by prompting you to press 9#.
- # Ends every transaction. Please wait for the telephone voice to respond. You can also press the # key for more time between entries.

Credit and Grading Options

To request a course for **no credit** , press *1 between the course call number and #.

To select the **pass/fail** grading option, press *2 between the course call number and #.

Need help? Call the **registrar's office for personal assistance, 303-492-6970**, and **press "1"**, 8:00 a.m. to 4:30 p.m., MST, Monday through Friday, except university holidays. Recorded registration information is available 24 hours a day, seven days a week (press "2" to hear the recorded information).

Registration Form

This form is for registration for fall semester 1999. Please read the instructions on pages 12 and 16-17 and complete this form BEFORE registering for courses via web registration or via CU Connect. **Note:** You can register either via the web or via CU Connect, or a combination of these methods.

NEW! You can register via the web by going to <http://www.colorado.edu/plus> and clicking on the "Registration" button. You'll then need to enter your student ID number and your PIN. Follow the instructions on the web pages from there. You'll need to enter the 5-digit course call numbers to register for courses. **Every time you want to process a request, click on the "Submit" button.** When you're done registering, verify your schedule by clicking on the "Schedule" tab at the bottom of the page. Be sure to exit web registration when you're done.

If registering via CU Connect, follow the instructions and the codes in the shaded areas of the form. Call CU Connect at 303-938-8110 and a recorded voice will guide you through all the steps and will request the following information. **Wait for the recorded voice to respond before proceeding with the next entry.** (NOTE: The first time you access CU Connect to register for fall semester, you will hear a brief description of the student opportunity fees available to you and be asked to choose (or not) each opportunity. See pages 10-12 for more information).

- the Boulder campus code **1**
- main campus code **2**
- the registration application code **1**
- the term code **997**
- your university student number _____ - _____
- your personal identification number (PIN) _____

Fill out this form completely. When prompted, enter the courses you've listed below. Press the star (*) or pound (#) keys as indicated. **Whenever you press the # key, wait for the recorded voice to respond before proceeding with the next entry.** For more time between entries, press #.

ADD CODE	COURSE CALL NUMBER	Department Abbreviation	Course Number	Lecture Sec. No.	Recitation Sec. No.	Lab Sec. No.	Credit Hours	Enrolled or Waitlisted?
2	*	#	_____	_____	_____	_____	_____	_____
2	*	#	_____	_____	_____	_____	_____	_____
2	*	#	_____	_____	_____	_____	_____	_____
2	*	#	_____	_____	_____	_____	_____	_____
2	*	#	_____	_____	_____	_____	_____	_____
2	*	#	_____	_____	_____	_____	_____	_____
2	*	#	_____	_____	_____	_____	_____	_____
2	*	#	_____	_____	_____	_____	_____	_____
DROP CODE								
3	*	#	_____	_____	_____	_____	_____	_____

Student's Name _____ Advisor's Signature (if required) _____

List your schedule after you've completed registration by pressing 5#.
To exit registration, press 8#. Then press 1 to access the student billing application or 2 to end the call.

(Registration information continued from page 12)

Need registration assistance? If you have problems or questions concerning telephone or web registration, call the registrar's office at **303-492-6970** and press "1" to speak with a registration assistant. Call between 8:00 a.m. and 4:30 p.m. MST, Monday through Friday, except on university holidays. Recorded registration information is also available at this number 24 hours a day (press "2" to hear recorded registration information).

Once you have registered, make adjustments to your schedule either via CU Connect or the web through the **registration deadline, midnight on August 13.**

(Exception: Incoming freshmen and transfer students attending the final arts and sciences and business orientation session in August must complete registration by 5:00 p.m. on August 18.) After these dates, see pages 19-20 for instructions on making final schedule adjustments during the drop/add period.

LINKED COURSES

Linked courses are lecture courses that have required recitations and/or labs. In the course listings, you can identify a linked course because *the call numbers for linked lectures are not listed*. Only the call numbers for the linked recitation or lab are listed. (For courses that have a required lecture, recitation, and a lab, the call numbers *are not listed* for the lecture and recitation; they are *only* listed for the lab.)

NOTE: This does not apply to courses that have a required lab with a different course number, e.g., EPOB 1210 General Biology 1 and EPOB 1230 General Biology Lab 1.

To register for linked courses, enter the call number for the lab or recitation only. When you enter the call number, the system automatically "links" all other sections of the course and either enrolls you in all sections of the course or gives you the option of placing your name on a wait list, if available, for all linked sections of the course.

CONTROLLED ENROLLMENT COURSES

Controlled enrollment sections of a course are ones that have specific restrictions placed by the department that offers the course. They have a section number between 700 and 999. The call numbers are not published for controlled enrollment sections. To find out if you qualify for a controlled enrollment section, contact the department that offers the course. If you are eligible, the department will either enroll you in the course or give you the call number so you can register for the course via the web or via CU Connect.

SEARCHING FOR COURSES

You may need to search for a new section of a course for the following reasons:

- Sometimes academic departments must change the time a course is offered *after the Registration Handbook and Schedule of Courses* has been published. When this happens, the department cancels the original section and adds a new section that reflects the time change.

- The section you request is full.

You can search for available sections in the following ways:

- You can conduct on-line course searches via web registration. The web registration course search tool allows you to search by subject, level, course number, core requirements, and by meeting time. The course search is updated on a real-time basis, so if you find a course you would like to sign up for, you immediately know whether there is still room in the course. You can access web registration via PLUS at <http://www.colorado.edu/plus>.
- The schedule planner is a tool to find out additional course information. Using this feature, you can also search for courses by subject, core requirements, and by meeting time. When a course is displayed, you can access the course description, required books, and student ratings of the course. In addition, you can map out your schedule to show when you have courses and other scheduled commitments, such as work. The schedule planner is updated on a daily basis during registration periods, so it is a good planning source, but does not display up-to-the-minute course availability. You can access the schedule planner feature via PLUS at <http://www.colorado.edu/plus>.
- If you request a course section that is full via CU Connect, the computer voice asks you if you want to conduct a search for other open sections of that course. If you do, press **7#** when prompted. CU Connect will search for other sections of the course that are available and that will fit your schedule. If another section is available, you can register for that section.
- Lists of available courses can be found at the Coors Events/Conference Center (August 20 and 22), in Regent 1B60 (August 23-September 1), and in Regent 105.

WAIT LISTS

Throughout the registration and drop/add periods, if you are eligible to take a course but find it is full, you may be able to put your name on a computerized wait list. Each department determines if a wait list will be offered for a course and what type of wait list will be used. There are two types of wait lists:

- *Automatic wait lists* are set up on a first-come, first-served basis. As a vacancy occurs in a class, the person at the top of the list is automatically enrolled.
- *Resequenced wait lists* use a priority system to determine who enrolls in a course as spaces open up. Priorities are established by the department and are usually based on class standing and/or major.

CU Connect and web registration informs you if a class you have requested has a wait list and gives you the option of adding your name to the list. On CU Connect, press **9#** when prompted and listen for verification. On the web, select "submit" and wait for verification. **NOTE:** CU Connect and web registration do **not** tell you what type of wait list is used for the course.

When you place your name on a wait list, the number of students already on the list is announced. As wait-list

positions constantly change during the registration and drop/add periods, it's a good idea to check your schedule frequently to find out your position on the wait list. To find out your wait-list position, you can either call CU Connect and list your schedule by pressing 5# (see the instructions on your registration form) or check your schedule via web registration. If you are wait-listed for any courses, your wait-list position (normally current within the last 24 hours) will be announced when you list your schedule via CU Connect. If looking at your schedule via web registration, you'll be able to see your wait-list position. Wait-list positions are normally updated nightly.

Placing your name on a wait list does not guarantee that you will be enrolled in that course, even if you're first on the wait list.

When a space opens up for you from a wait list, you are automatically enrolled in the class. *No verification is sent.* If you choose not to remain on a wait list or if you find that you have been enrolled in a course that you no longer want, *drop the course as soon as possible.*

NOTE: Wait-listed hours are included in your credit load limit (see page 37). You cannot be enrolled and wait listed for courses offered at the same time, and you cannot be wait listed for two courses offered at the same time.

It is your responsibility to find out if you have been enrolled in a course from the wait list. If you do not attend a course you have been enrolled in, you will receive an F for that course.

DEADLINES FOR WAIT LISTS

You may place your name on course wait lists through **5:00 p.m., Wednesday, September 1.** At that time, all wait lists will be frozen. This means you cannot add your name to a wait list after September 1 and *there is no automatic enrollment from wait lists after this date.*

If you are still on a wait list as of September 2 and are still interested in taking that course, check with the department offering the course. You must let the department know you are still interested in the course, should an opening occur. In that event, the department will give you a signed special action form to add the course. (**NOTE:** After September 1, you need the signature of the instructor on a special action form to add a course.) All department wait lists are can-

celed at 5:00 p.m. on Friday, September 10, the deadline to add a course without petitioning your dean.

NOTE: If you're on the wait list as of 5:00 p.m. on September 1, and you don't get enrolled in the course (undergraduate courses only), you'll be eligible to reserve the course the next time it is offered through the Course Reservation Program. (See page 40.)

5 Receive Your Schedule/Bill

You can receive your schedule/bill several different ways:

- If you register by August 6, your schedule/bill will be mailed to your permanent address by mid-August.
- If you make significant changes to your schedule or need another copy of your schedule, you can get a printout of your revised schedule/bill at the distribution sites listed below.
- If you register after August 6, you may pick up your schedule/bill at the following distribution sites.

Schedule/Bill Distribution Sites

COORS EVENTS/CONFERENCE CENTER

August 20 (Fri.)

8:30 a.m. - 5:00 p.m.

August 22 (Sun.)

10:00 a.m. - 4:00 p.m.

REGENT 1B60 (BASEMENT)

August 23-26 (Mon.-Thurs.)

8:30 a.m. - 5:30 p.m.

August 27 (Fri.)

8:30 a.m. - 5:00 p.m.

August 30 (Mon.)

8:30 a.m. - 5:30 p.m.

August 31 - September 1 (Tues.-Wed.)

8:30 a.m. - 6:00 p.m.

REGISTRAR'S OFFICE, REGENT 105

September 2 (Thurs.)

8:30 a.m. - 5:30 p.m.

September 3 (Fri.)

8:30 a.m. - 5:00 p.m.

September 7 (Tues.) and thereafter

9:00 a.m. - 5:00 p.m.

NOTE: On Sunday, August 22, the Coors Events/Conference Center will be open from 10:00 a.m. to 4:00 p.m. to provide drop/add, schedule/bill distribution, and late registration screening and setup. Academic advisors from many of the colleges and schools will also be available at the Coors Events/Conference Center. Also, the Registrar's, Buff OneCard™, and Bursar's Offices will be open from 10:00 a.m. to 4:00 p.m. to provide limited services. However, deans' offices, departments, and other university offices are not open on Sunday.

SAVE
\$\$\$\$
BOOK EARLY
CALL
NOW

Spring Break

Cancun • Jamaica • Cozumel • Mazatlan •
Cabo San Lucas • Caribbean Cruise • Europe, too!

1350 College • On-The-Hill
Open M-F 8:30-5:30 and
Saturday 10-2
Downtown: 1745 15th Street

James
TravelPOINTS
INTERNATIONAL

Call: 443-2021 or 442-2340

Call for Complete details. This is a paid advertisement and is not supported nor endorsed by the University of Colorado, Boulder.

6 Drop/Add

You may make final adjustments to your schedule anytime after your drop/add time assignment begins through the add and drop deadlines.

Time assignments during the drop/add period are based on the last two digits of your student number. **You are not able to drop or add courses either through CU Connect, at a central drop/add site, or via web registration until your time assignment begins.** Time assignments are changed each semester to ensure fairness.

Last Two Digits of Your Student Number:	Drop/Add Time Assignment Begins:
--	-------------------------------------

Incoming freshmen and transfer students

00-14	8:30 a.m., August 20
15-29	9:30 a.m., August 20
30-44	10:30 a.m., August 20
45-58	11:30 a.m., August 20
59-71	12:30 p.m., August 20
72-86 (and all law students)	1:30 p.m., August 20
87-99	2:30 p.m., August 20

All other students

08-25	10:00 a.m., August 22
26-40	11:00 a.m., August 22
41-56	12:00 p.m., August 22
57-73	1:00 p.m., August 22
74-91	2:00 p.m., August 22
92-07	3:00 p.m., August 22

DROPPING AND ADDING COURSES

Complete the drop/add form on page 23 of this handbook, filling out call numbers, department abbreviations, course numbers, and section numbers of courses that you want to drop and/or add to your schedule. Because there may be many closed courses, have several alternate courses selected. See pages 38-39 for information about course available lists on the web. Course available lists will also be posted at the drop/add sites listed on this page.

You should plan to do all your drop/add activity either via CU Connect or web registration at a drop/add site (listed on this page), or using any combination of these these methods. If you have questions or concerns about your schedule, you should see your academic advisor or dean's office. If you have questions about a course in particular (regarding restrictions, pre-requisites, wait lists, etc.), you should see the appropriate academic department.

- **At drop/add sites** - You may change your schedule at a central drop/add site (listed on this page) any time after your drop/add time assignment begins, through the drop/add deadline. Your photo ID is required to change your schedule at a drop/add site.

Drop/Add Sites

COORS EVENTS/CONFERENCE CENTER

August 20 (Fri.)

8:30 a.m. - 5:00 p.m.

August 22 (Sun.)

10:00 a.m. - 4:00 p.m.

REGENT 1B60 (BASEMENT)

August 23-26 (Mon.-Thurs.)

8:30 a.m. - 5:30 p.m.

August 27 (Fri.)

8:30 a.m. - 5:00 p.m.

August 30 (Mon.)

8:30 a.m. - 5:30 p.m.

August 31 - September 1 (Tues.-Wed.)

8:30 a.m. - 6:00 p.m.

REGISTRAR'S OFFICE, REGENT 105

September 2 (Thurs.)

8:30 a.m. - 5:30 p.m.

September 3 (Fri.)

8:30 a.m. - 5:00 p.m.

September 7 (Tues.) and thereafter

9:00 a.m. - 5:00 p.m.

- **By phone or via the web** - You may drop and add courses via CU Connect 303-938-8110, or via web registration (<http://www.colorado.edu/plus/>) any time after your drop/add time assignment begins. To adjust your schedule by phone or the web, follow the registration instructions on page 15.

CU Connect and Web Registration Hours

August 20 - September 7

Monday - Friday (including Labor Day holiday),

7:00 a.m. - midnight;

Sundays, 11:00 a.m. - midnight

Exceptions: August 22 (Sun.), 10:00 a.m. - midnight. September 1 (Wed.), the add and wait list deadline, *CU Connect and web registration are only available until 5:00 p.m. for adding courses and adding your name to course wait lists.* After 5:00 p.m. on September 1, CU Connect and the web are only available for dropping courses (through 5:00 p.m. on September 8, the drop deadline).

September 8

7:00 a.m. - 5:00 p.m.

After 5:00 p.m. on September 8, you may only *list* your fall class schedule via CU Connect or view it via the web.

ADMINISTRATIVE DROPS

Administrative drops are initiated by departments. If you have not met all the course requirements or do not attend your courses regularly during the first few weeks, you *may* be administratively dropped from any course. Check with departments for policies concerning administrative drops.

DEADLINES FOR ADDING COURSES

• **Add Deadline** - The deadline to add a course, including independent study and thesis, without the instructor's signature is **5:00 p.m., Wednesday, September 1.**

To add a course after September 1 and through September 10 you must have the signature of your instructor on a special action form. In general, instructors will only approve an add if you've been regularly attending and there's space in the course.

• **Deadline to Add Without Petitioning Your Dean** - The deadline to add a course without petitioning your dean is **5:00 p.m., Friday, September 10.** (NOTE: You must have instructor's signature on a special action form to add a course after September 1 and through September 10.)

No adds are permitted after September 10 unless there are extenuating circumstances.

September 10 is also the deadline to change variable-credit hours, pass/fail, and no-credit status on courses. These changes can be made at the registrar's office in Regent 105 through 5:00 p.m. on September 10.

DEADLINES FOR DROPPING COURSES

• **Drop Deadline** - The deadline to drop a course without the instructor's signature, without being assessed tuition and fees for that course, and without a *W* grade showing on your transcript is **5:00 p.m., Wednesday, September 8.**

For courses dropped after Wednesday, September 8 (5:00 p.m.), no tuition and fee adjustments are made and you will receive a *W* grade on your transcript for dropped courses.

To drop a course after September 8 and through October 6 you must be passing the course, and a special action form must be signed by your instructor and turned into the registrar's office.

• **Deadline to Drop Without Petitioning Your Dean** - The deadline to drop a course without petitioning your dean is **5:00 p.m., Wednesday, October 6.**

After October 6 you cannot drop a course unless there are circumstances clearly beyond your control (accident, illness, etc.).

To drop a course after this date you must have your dean's approval, as well as the approval of your instructor. Their signatures must be on a special action form or your request will not be processed.



EPISCOPALIANS ON CAMPUS

EMCUB: Episcopal Ministries to the University of Colorado, Boulder

*Experience the Transforming Touch
of God in Your Life*

Sunday Worship: 5:00 pm
Dinner: 6:00 pm

All Week: Lots of activities and events
Discovery of spiritual gifts
Ways to impact the world

We are at: St. Aidan's Episcopal Church
2425 Colorado Avenue • (303)443-2503
www.emcub.org

Rev. Neysa Ellgren - Campus Minister

This is a paid advertisement and is not supported nor endorsed by the University of Colorado at Boulder

The Registration Handbook and Schedule of Courses is published by the Office of the Registrar, Regent 105, Campus Box 20, University of Colorado at Boulder, Boulder, CO 80309-0020, 303-492-6970. Cover design is by Publication Services. Advertising coordinated by Carrie Simon. Editorial and production by Carol Davison, Marina Truong, and Leonor Eyenie Schultz.

Drop/Add Form

If dropping and adding courses, you may first want to complete this form. List all adds, drops, section, and grade- or credit-type changes you are requesting so you'll be prepared. (Also list all of your alternate choices.)

ADDS

Call Number	Department Abbreviation	Course Number	Lecture Sec. No.	Recitation Sec. No.	Lab Sec. No.	Credit Hours	Grade or Credit Type (Circle if needed)
							P/F or NC
							P/F or NC
							P/F or NC
							P/F or NC
							P/F or NC

DROPS

Call Number	Department Abbreviation	Course Number	Lecture Sec. No.	Recitation Sec. No.	Lab Sec. No.	Credit Hours

Colleges, Schools, and Departments

The following listing of colleges, schools, and departments is for your reference. You should plan to do all your registration and drop/add activity either via CU Connect or web registration at a drop/add site (see page 19), or using any combination of these methods. If you have questions or concerns about your schedule, you should see your academic advisor or dean's office. If you have questions about a course in particular (regarding restrictions, pre-requisites, wait lists, etc.) you should see the appropriate academic department.

COLLEGE OF ARCHITECTURE AND PLANNING

Environmental Design 168 (303-492-7711)

COLLEGE OF ARTS AND SCIENCES

Old Main 1B-85 (303-492-7885)

American Studies

Old Geology 104 (303-735-3840 or 303-735-3963)

Anthropology

Hale 350 (303-492-2547)

Applied Mathematics

EC OT 225 (303-492-4668)

APS (Astrophysical and Planetary Sciences)

Duane E-226 (303-492-8915)

ATOC (Atmospheric and Oceanic Sciences)

Duane D-318 (303-492-6633)

Arts and Sciences Special Courses

Old Main 2-24 (303-492-8571)

Bibliography

Norlin Reference Department (303-492-3901)

Chemistry and Biochemistry

Undergraduate—Ekeley M199 or M1B48
(303-492-8950)

Graduate—Chemistry 100F (303-492-8978)

Classics (Greek, Latin)

MCDB A1B43 (303-492-6257)

Communication

Hellems 94 (303-492-7306)

Comparative Literature/Humanities

Ketchum 233 (303-492-5561)

Dance

Theatre C132 (303-492-7355)

East Asian Languages and Literatures

McKenna 16 (303-492-6639)

Economics

Economics 212 (303-492-6394)

English

Undergraduate—Hellems 111 (303-492-6594 or
303-492-7922)

Graduate—Hellems 101 (303-492-6434)

English as a Second Language

Geology 205 (303-492-8041)

Environmental Studies Program

Benson Earth Sciences 246A (303-492-5420)

EPO Biology

Ramaley N122D (303-492-5676)

Ethnic Studies

Ketchum 30 (303-492-8852)

Film Studies

Hunter 102 (303-492-7574)

Fine Arts

Fine Arts N196A (303-492-6504)

French and Italian

Hellems 290 (303-492-7226)

Geography

Guggenheim 110 (303-492-2631)

Geological Sciences

Benson Earth Sciences 285 (303-492-8141)

Germanic and Slavic Languages and Literatures

McKenna 129 (303-492-7404)

History

Hellems 204 (303-492-6683)

Honors

Norlin M400B (303-492-6617)

Humanities

Ketchum 233 (303-492-5561)

International Affairs

Ketchum 4 (303-492-7295)

INVST (International and National Voluntary Service Training)

IBS 5, Suite 11 (303-492-7719)

Kinesiology and Applied Physiology

Clare Small Arts and Sciences 114

Undergraduate—(303-492-7333 or 303-492-5362)

Graduate—(303-492-3122)

Latin American Studies

Hellems 218 (303-492-1698)

Linguistics

Geology 205 (303-492-8041)

Mathematics

Mathematics 260 (303-492-7664)

Math Modules/QRMS

Mathematics 165 (303-492-2317)

MCD Biology

Porter Biosciences B131 (303-492-7230)

Medieval and Early Modern Studies

Sibell Wolle Fine Arts N279 (303-492-8166)

Museum

Hunter 115 (303-492-5437)

Peace and Conflict Studies

(Co-directors maybe reached at 303-492-2623 or
303-492-6169)

Philosophy

Hellems 167 (303-492-6132)

Physics

Duane E -1B32 (303-492-6952)

Political Science

Ketchum 106 (303-492-7871)

Psychology

Muenzinger D244 (303-492-8662)

Religious Studies

Geology 205 (303-492-8041)

Service Learning

IBS 5, Suite 11 (303-492-7718)

Sociology

Ketchum 219 (303-492-6429)

Spanish and Portuguese

McKenna 126 (303-492-7308)

Speech, Language, and Hearing Sciences (SLHS)

Undergraduate—CDSS C305 (303-492-3042)

Graduate—CDSS C296 (303-492-6445)

Theatre and Dance

Theatre C 132 (303-492-7355)

University Writing Program

Temporary Building 1, R113 (303-492-8188)

Women Studies

Gates Woodruff Cottage (303-492-8923)

**COLLEGE OF BUSINESS AND ADMINISTRATION AND
GRADUATE SCHOOL OF BUSINESS ADMINISTRATION**

Undergraduate—Business 227 (303-492-6515)

Graduate—Business 204 (303-492-1831)

SCHOOL OF EDUCATIONUndergraduate Teacher Licensure—Education 151
(303-492-6555)

Graduate—Education 153 (303-492-8430)

COLLEGE OF ENGINEERING AND APPLIED SCIENCEEngineering Center EC AD 100,
Dean's Office (303-492-5071)**Aerospace Engineering Sciences**

EC OT 634 (303-492-6417)

Applied Mathematics

EC OT 225 (303-492-4668)

Chemical Engineering

EC CH 111 (303-492-7471)

Civil, Environmental, and Architectural Engineering

EC OT 441 (303-492-6382)

Computer Science

Undergraduate—EC OT 721 (303-492-6362)

Graduate—EC OT 720 (303-492-6361)

Electrical and Computer Engineering

EC EE 1B51 (303-492-7671)

Engineering Management

EC OT 417 (303-492-2570)

Humanities for Engineers

EC OT 417 (303-492-2570)

Mechanical Engineering

EC ME 132 (303-492-8483)

Physics (Engineering Physics)

Duane E-1B32 (303-492-6952)

Telecommunications

EC OT 317 (303-492-8916)

GRADUATE SCHOOL

Regent 308 (303-492-7401)

SCHOOL OF JOURNALISM AND MASS COMMUNICATION

Macky 201 (303-492-5007)

SCHOOL OF LAW

Fleming Law 141 (303-492-7203)

COLLEGE OF MUSIC

Undergraduate—Music C-111 (303-492-6354)

Graduate—Music C-119 (303-492-2207)

RESERVE OFFICERS TRAINING CORPS**Air Force ROTC**

Stadium 218 (303-492-8351)

Army ROTC (Military Science)

Stadium 215 (303-492-6495)

Navy ROTC

Stadium 237 (303-492-2582)

**STUDENT LEADERSHIP INSTITUTE (PRESIDENTS
LEADERSHIP CLASS)**

Norlin M400E (303-492-8342)

Tuition and Fees

Tuition and fees are due by **Wednesday, September 1, at 5:00 p.m.** There are penalties for nonpayment and for late payment (see page 32). *Postmarks are not honored.*

NOTE: See page 17 for information on how you will receive your bill.

Understanding Tuition Charges

- After September 8, there are no tuition or course-fee adjustments for courses dropped. However, tuition for courses added is assessed and billed.
- A tuition surcharge is assessed for every credit hour added over 18.
- Tuition for a no-credit course is the same as for a course taken for credit.
- Tuition for a 0-credit-hour course is charged at the rate of a 3-credit-hour course.

1998-99 Undergraduate In-State Tuition Rates per Semester

Credit Hours	Business	Engineering	Journalism/Music	A & S and Other
1-3	\$ 507	\$ 522	\$ 441	\$ 435
4	676	696	588	580
5	845	870	735	725
6	1,014	1,044	882	870
7	1,183	1,218	1,029	1,015
8	1,352	1,392	1,176	1,160
9-18	1,401	1,438	1,220	1,193
Each hour over 18	\$ 169	\$ 174	\$ 147	\$ 145

1998-99 Undergraduate Out-of-State Tuition Rates per Semester

Credit Hours	Business	Engineering	Journalism/Music	A & S and Other
1-18	\$ 7,758	\$ 7,785	\$ 7,524	\$ 7,434
Each hour over 18	\$ 862	\$ 865	\$ 836	\$ 826

1998-99 Graduate In-State Tuition Rates per Semester

Credit Hours	MBA	Business	Engineering	Law	A & S and Other
1-3	\$ 630	\$ 597	\$ 612	\$ 792	\$ 531
4	840	796	816	1,056	708
5	1,050	995	1,020	1,320	885
6	1,260	1,194	1,224	1,584	1,062
7	1,470	1,393	1,428	1,848	1,239
8	1,680	1,592	1,632	2,112	1,416
9-18	1,879	1,797	1,827	2,380	1,585
Each hour over 18	\$ 210	\$ 199	\$ 204	\$ 264	\$ 177

1998-99 Graduate Out-of-State Tuition Rates Per Semester

Credit Hours	MBA	Business	Engineering	Law	A & S and Other
1-3	\$ 2,526	\$ 2,478	\$ 2,487	\$ 2,739	\$ 2,442
4	3,368	3,304	3,316	3,652	3,256
5	4,210	4,130	4,145	4,565	4,070
6	5,052	4,956	4,974	5,478	4,884
7	5,894	5,782	5,803	6,391	5,698
8	6,736	6,608	6,632	7,304	6,512
9-18	7,578	7,434	7,461	8,217	7,326
Each hour over 18	\$ 842	\$ 826	\$ 829	\$ 913	\$ 814

These tuition rates provided are for planning purposes only. Tuition rates for 1999-00 will be set in June 1999.

Additional Tuition Information for Graduate Students

If you are taking other courses in addition to master's candidate (6940-6949) or Ph.D. dissertation (8990-8999) courses, refer to the graduate tuition charts below for your tuition charges.

In-State: Students enrolled in only master's candidate courses (B Grad Status; course numbers 6940-6949) are assessed tuition at the following flat rate:

MBA	\$630
Business	\$597
Engineering	\$612
Law	\$792
All others	\$531

Students taking only Ph.D. dissertation courses (E Grad Status; course numbers 8990-8999) and students registered as approved doctoral candidates (D Grad Status) are assessed tuition at the same in-state rates as listed in the graduate tuition chart, multiplied by the number of credit hours of enrollment.

Out-of-State: Students taking only master's candidate courses (B Grad Status; course numbers 6940-6949) are assessed tuition at the following flat rate:

MBA	\$1,515
Business	\$1,485
Engineering	\$1,491
Law	\$1,641
All others	\$1,464

Students registered as approved doctoral candidates (D Grad Status) and students taking only Ph.D. dissertation courses (E Grad Status; course numbers 8990-8999) are assessed tuition at the following rate, multiplied by the number of credit hours of enrollment:

MBA	\$505
Business	\$495
Engineering	\$497
Law	\$547
All others	\$488

Tuition rates for academic year 1999-2000 will be set in June 1999.

1998-99 Semester Student Fee Schedule

Student fees for academic year 1999-2000 will be determined by the Board of Regents in June 1999.

MANDATORY FEES

Arts	\$ 3.50
Athletic Fee	\$28.50
RTD Fee	\$21.47
Student Information System (SIS)	\$ 7.00
Student Computing	\$60.00
Matriculation Fee	\$35.00

STUDENT HEALTH INSURANCE

Option A	\$585.00
Option B	\$538.00
Option C	\$260.00

SUMMARY OF UNIVERSITY OF COLORADO STUDENT UNION (UCSU) STUDENT FEES

All students are assessed UCSU student fees at one of the following rates, according to their enrollment:

Full Fees	\$205.52
Base Fees	\$ 33.32
Doctoral Candidate Fees	\$ 91.19

BREAKDOWN OF UCSU STUDENT FEES

Full Fees \$205.52

UCSU student fees are mandatory for students enrolled in more than one class or in one class of more than 5 credit hours and may only be waived due to extraordinary circumstances. If your fees are waived, you must still pay the base fee of \$33.32. If you wish to petition for a waiver of UCSU fees, you must do so by **5:00 p.m. on September 1. No late petitions are accepted.** Petitions may be picked up and turned in at the Bursar's Office, Regent 150, or the UCSU office in UMC 333, and must include documentation of the reasons for waiving the fees.

Note: Students covered by the university student health insurance cannot waive their full student fees.

- Cultural Events Board (CEB)..... \$4.57**
- student-run
 - promotes cultural awareness through variety of programming since 1974
 - approved by Administration and Regents

----- Coupon: Clip Out -----

Buy one bagel with cream cheese and get a second of equal or lesser value free with this coupon!

Limit one per customer



**1116 13TH ST. ON THE HILL
3075 ARAPAHOE / 2650 BROADWAY**

Offer Expires 12/31/99

This is a paid advertisement and is not supported nor endorsed by the University of Colorado at Boulder

CU Colleges and Schools \$1.67	Women's Resource Center \$ 1.76
• provides operating funds to individual college student governments	• centralizes information on women's services, organizations, and events through a variety of resources in a woman-centered space
Environmental Board \$3.79	Amnesty International Referendum \$2.25
• student run resource center begun by students in 1970	Animal Rights Referendum \$1.10
• encourages environmental involvement	Child Care Referendum \$1.00
• promotes alternative transportation, water and energy conservation and responsible resource use by all on campus	• provides scholarships for students with child care needs
• CU Recycling initiated in 1976 and Environmental Center began receiving UCSU funding	• student referendum date: 1995, end date: 1999
• CU Recycling began its new student-administrative partnership in 1992	Colorado Crew Referendum \$.50
• largest campus recycling operation in U.S.	• Rowing Club
KUCB \$1.57	Forensics Referendum \$.35
• radio station serving campus and surrounding community	• provides support for CU Speech and Debate Team to travel to tournaments and competitions
• 24 hour news, weather, sports and music	• student referendum date: 1993
• provides 100-150 volunteers with experience in radio, production, advertising, marketing, business, and management	Free Style Ski Team Referendum \$.50
• student initiated, Administration & Regents approved	Greenbucks Referendum \$.75
Legal Services \$3.23	• provides free concerts to students who do community service through local volunteer organizations
• provides direct legal services (i.e. counseling, document preparation, and in-court representation)	Insurance: \$1.02
• student supported, Administration and Regents approved	• retroactive charge for UMC, Wardenburg, and Recreation liability insurance
• 20% of budget is self-generated as mandated by Regents	Music School Referendum \$.50
Off-Campus Student Services \$3.13	• provides support for music students on CU campus
• maintains listings of rooms, houses, apartments, and of roommate vacancies for rent in Boulder area	• student referendum date: 1994, end date: 1999
• offers advice about leases and other rent-related issues	On-Stage Drama Group Referendum \$.25
• student supported, Administration & Regents approved	• supports campus performing arts community via projects and performances
Police Recharges \$1.41	Program Council Referendum \$.75
• provides payment to CU Police Dept. for patrolling UMC, Wardenburg Health Center, and the Recreation Center	• brings wide selection of music and concerts to campus
Recreation Center \$49.19	• provides movies during the week at a reduced rate
• meets group and individual recreational needs of campus	• student referendum date: 1996, end date: 2000
• jointly governed by UCSU & Vice Chancellor of Student Affairs with Board of Regents approval	PUSH America Referendum \$.50
• annual bond payment \$901,306; end date - 2014; reserve required	Rain Forest Referendum \$.25
Recreation Center Expansion Bond \$18.93	Sinapu Referendum \$.32
Student Organizations Finance Office (SOFO) \$5.08	• student group advocating reintroduction of the wolf into Colorado
• acts as campus "bank" for student groups and government	• student referendum date: 1995, end date: 1999
• all student fee-funded groups using campus facilities for fundraising must have account with SOFO	Sm. Cost Ctr. Capital: renewal and replacement \$.41
• student supported, Administration and Regents approved	• used for purchase and/or replacement of equipment for small groups listed above
Uncollectibles \$.30	Stop Hate On Campus (SHOC) Referendum \$.22
• includes bad debt expenses	• student activist group
University Memorial Center (UMC) \$29.45	Student Environmental Action Coalition (SEAC) Referendum \$.25
• provides central location for variety of educational and out-of classroom activities	• largest national student environmental group focusing on environmental justice issues
• jointly governed by UCSU and Vice Chancellor of Student Affairs with Regent approval	• student referendum date: 1994, end date: 1998*
• annual bond payment \$318,447, end date-2005, reserve required	United Government of Graduate Students (UGGS) Referendum \$.40
UMC Food Service Renovation Bond \$6.25	• works on issues of education access: increasing fed financial aid, recruitment and retention of traditionally underrepresented students
University of Colorado Student Union (UCSU) \$7.29	• only student voice on Capital Hill, White House, DOE
• makes policy and budget decisions	• referendum date: fall, 1997, end date: spring, 2001
• is advocate for students on campus, throughout CU system, and at state and national levels of government	US Government Association Referendum \$.85
• student run, approved by Chancellor & Regents	• works on issues of education access: increasing fed financial aid, recruitment and retention of traditionally underrepresented students
Volunteer Clearing House \$.46	• only student voice on Capital Hill, White House, DOE
• works as placement agency with non-profit agencies in Boulder community, and with UCSU and student groups	• referendum date: fall, 1997, end date: spring, 2001
• student supported, approved by Administration and Regents	Wilderness Study Group Referendum \$.40
Wardenburg Health Center \$57.87	• promotes awareness of public land issues and protection of the ecosystem through:
• provides health care for all CU affiliates - opened 1958	work with environmental and governmental agencies
• campus fee-paying students receive discounted cost care in most areas	field research and educational programs
• operating budget receives 29.57% from student fees	• student referendum date: unknown
• jointly governed by UCSU and Vice Chancellor of Student Affairs with Regent approval since mid-1980s	

Base Fees \$33.32

Students assessed base fees includes:

- Boulder main-campus students taking one course of 5 or fewer credit hours
- doctoral students taking thesis hours only
- master's candidates for degree taking thesis hours only

These students are not allowed to use Wardenburg Health Center or the Recreation Center unless one-time user fees or full student fees are paid. Students requesting university health insurance must pay full fees of \$205.52.

This fee is broken down as:

All referendums, listed on the previous page	\$8.14
UMC Bond	\$ 6.25
Recreation Center Bond	\$18.93

Doctoral Candidate Fees \$91.19

Approved doctoral candidates who have requested the student health insurance pay this UCSU student fee.

This fee is broken down as:

Base fees as detailed above	\$33.32
Wardenburg Health Center	\$57.87

Other Fees**Arts and Cultural Enrichment \$3.50**

- supports on-campus performing arts (theatre, dance, music and fine arts)
- provides no-charge or reduced cost admission for students to museums, performances, etc.
- student supported, mandated by Regents, June 1995

Athletic Fee \$28.50

- charged *only* to students carrying 4 or more credit hours
- supports women's and non-revenue sports such as skiing, tennis, women's basketball, and volleyball
- allows students to buy season tickets for football and men's basketball at greatly reduced rates, and attend women's basketball and volleyball free
- mandated by Regents in 1980, current reduced fee mandated June 1993

RTD Fee \$21.47

- allows students free use of public transportation (RTD) in Boulder County, and to Broomfield, Westminster, and Denver
- \$8 one way or \$13 round-trip to DIA
- within city of Denver, regular fees charged
- fee supports Night Hop Shuttle--connecting Hill area to downtown Boulder--Day Hop and Skip (there is no fee for these services)
- student initiated and approved by Administration and Regents in 1991

Student Information System Fee \$7.00

- for maintenance of the four-campus student on-line computer systems
- each campus contributes to its support
- approved by Administrators and Regents in 1984

Student Computing Fee \$60.00

- charged to students taking credit hours of 7 or more
- \$30.00 charged for credit hours of 6 or less
- used for building, maintaining, expanding, and updating computing labs
- provides all students with access to e-mail and the Internet, etc.
- supported by students and Vice Chancellor for Academic Affairs and approved by Regents, 1990

Matriculation Fee \$35.00

- one-time, nonrefundable fee
- assessed at time of initial registration for students entering a new degree program
- nondegree students who are admitted to degree status are charged the matriculation fee at the time they first register

Student Health Insurance

Option A	\$585.00
Option B	\$538.00
Option C	\$260.00

Fall 1999 Student Course Fees

Course fees are assessed to help offset the higher costs of specialized supplies, equipment, materials, and instructional and related support that are required to teach courses in certain departments. **NOTE:** 1998-99 course fees are listed by each department in the course listings beginning on page 44. A list is also available at the Bursar's Office, and on the web.

Enrollment Deposit

Your \$200 enrollment deposit is held for you by the university until you:

- drop *all* classes in a semester within established dates and guidelines (see page 41), or
- officially withdraw within established dates and guidelines (see page 41), or
- graduate.

At that time, the deposit is credited toward any outstanding financial obligations you may have, and a refund check is mailed to you within approximately eight weeks. Update your permanent address at the Office of the Registrar or the Bursar's Office before you graduate or withdraw to be sure you receive your refund. Interest earned from enrollment deposits is used for student financial aid.

If you enroll at the university the semester following your graduation, your enrollment deposit remains on your account. It is then refunded to you, in accordance with established university policy, when you are no longer enrolled.

Residency

Students classified as out-of-state residents who are seeking in-state tuition classification for fall 1999 should turn in residency petitions by **5:00 p.m., July 26, 1999**, to the Tuition Classification Office in Regent 1B54, Campus Box 68, Boulder, CO 80309-0068.

Petitions are accepted through August 27, 1999, but students who submit petitions after July 26 may not receive a decision by the tuition-payment deadline. Adjustments and reimbursements are made if a student's application is approved.

Students submitting a completed petition by May 14, 1999, receive a decision by the enrollment deposit refund deadline of August 13, 1999. Financial aid recipients seeking in-state classification should submit their petitions by May 14, 1999, to make sure their financial aid award is processed in time for fall semester.

Complete information regarding the requirements for in-state residency status is available on our website at <http://registrar.colorado.edu/residenc.htm>, at the Tuition Classification Office, Regent 1B54, or by calling 303-492-6868.

Student Health Insurance for Fall 1999

If you do not receive an insurance packet in the mail in June, call 303-492-5107. Students enrolled for 6 credit hours or more are **automatically charged for Plan A** of the student health insurance (see page 28 for the rates). If you do not wish to be insured through the university-sponsored plan, **you must submit a selection/waiver form** to Wardenburg Health Center (WHC) by **September 1, 1999**. If you wish to waive insurance, the selection/waiver form is required because you will be responsible for your own health care costs. The university is not responsible for your medical expenses.

Plan A insurance provides up to 100 percent coverage for eligible costs incurred at Wardenburg Health Center. It also provides 75 to 100 percent coverage at other medical facilities, after a deductible is satisfied, dependent upon the type of service rendered and the provider. The plan provides up to \$250,000 in coverage per illness or injury on a world-wide basis. Benefits are provided year round when both fall and spring semester coverage are purchased. There are also other insurance options from which to select.

If you are taking 5 or fewer credit hours (this includes graduate students), or are enrolled in ACCESS, Continuing Education, or the Time Out Program, the university-sponsored health plan is available at the same price that full-time students pay. You may also purchase insurance for your spouse or your children. If you wish to enroll in the student health plan or you wish to enroll your spouse or dependent, you must sign up at WHC within the enrollment period, which is usually the first three weeks of the semester. Correspondence courses do not qualify you as eligible for enrollment in the student insurance plan. To become eligible to purchase the insurance, you must first pay full USCU student fees. **Exception:** Approved doctoral candidates requesting student insurance are charged the full price for the insurance, and USCU student fees are reduced.

The university will contribute a portion of the cost toward either Option A or B if you hold at least a 20 percent appointment as a teaching, research, or graduate assistant, or as a graduate part-time instructor.

If you do not wish to purchase university health insurance, complete a selection/waiver form to remove this charge from your bill. To be honored, waivers must be turned in to WHC by September 1, 1999. A selection/waiver form need not be submitted in the spring 2000 semester if you submitted one in the fall 1999 semester, unless you wish to change the insurance option for spring.

The selection/waiver form is a two-part form. Be sure to keep a copy for your files. If for some reason your original form does not reach the University Health Insurance Department, your copy will be honored through December 1, 1999.

If you fail to submit a selection/waiver form by September 1, 1999, you have the opportunity to petition the Student Health Board Fee Waiver Committee. If the committee denies your petition, you may appeal the decision to the

USCU Appellate Court. The decision of the Appellate Court is final. If you are unsuccessful in your appeal, you must pay the student health insurance fee or be disenrolled from the university. The petition and appeal processes are available to you for the first two months of a semester only.

For more information about other insurance options or if you have questions, call the Student Insurance Office at 303-492-5107.

Paying Your Bill

You may pay your bill by:

- **Cash** - All payments made by cash must be received at the cashier windows in the lobby of Regent.
- **Personal check, certified check, or cashier's check made payable to the University of Colorado** - If you pay by check, make sure your name and student number are on the check. Mail the check and the top portion of your bill to the Denver post office box noted on the bill, or use one of the tuition drop boxes at the north and south entrances of Regent. *Do not use campus mail.*

If you write a bad check (regardless of the amount) to the university, you may be subject to late charges and service charges, and a stop will be placed on your record. A \$17 returned-check charge is assessed, in addition to the amount due to the university. You may also be liable for collection costs and prosecution under the Colorado Criminal Statutes.

The payment deadline is 5:00 p.m. on Wednesday, September 1, 1999. Postmark dates are not honored. Credit cards are not accepted.

Do not include scholarship checks with your payment to the Bursar's Office. Instead, forward the scholarship check to the Office of Financial Aid, Campus Box 106, Boulder, CO 80309-0106. If your scholarship check is not received in the financial aid scholarship office by the bill payment deadline, you are advised to make other arrangements to pay your bill to avoid late and service charges. The scholarship will be credited when it arrives and, in many cases, will generate a refund for you at the Bursar's Office.

If no specific instructions are provided by the donor, the financial aid office automatically divides private scholarships of \$500 or more equally between the fall and spring semesters. Private scholarships of less than \$500 will be applied in full to the current semester.

Scholarship checks should be made payable to the **University of Colorado** and sent to CU-Boulder, Scholarships, Campus Box 106, Boulder, CO 80309-0106.

If you purchase a parking permit, add a class, etc., *after you receive your original bill*, call 303-938-8110 for your current balance. A second bill will not be mailed before the tuition due date.

Original charges (less any adjustments) are always due on the first bill due date of the semester. A second bill reflecting new charges (and payments) will be mailed to your local mailing address approximately 10 days after

the first bill due date.

It is recommended that checks be written on a U.S. bank and in U.S. funds in order to avoid processing delays of up to three weeks and possible bank fees. If the delay extends beyond the tuition due date, late and service charges may be assessed.

NOTE: All checks containing restrictive endorsements are null and void and nonbinding on the university.

If you must send payments via express mail, send them to the Bursar's Office, Regent, Room 175, Boulder, CO 80309-0041.

If you do not receive a tuition and fee bill, you are still responsible for knowing the amount of your bill and for paying it on time. Call 303-938-8110 for your current balance.

The Bursar's Office hours from August 20 to September 3 are Monday through Friday, 8:30 a.m. to 5:00 p.m. (Tuesday, August 31, and Wednesday, September 1, until 6:00 p.m.). Refer to information included with your schedule/bill for extended hours of service.

The Bursar's Office offers personal assistance to Spanish-speaking students and students with a disability. If you need assistance, stop by the Bursar's Office, Regent, Room 150 or call 303-492-5381, or if deaf or hard of hearing, call 303-492-3528 (TTY).

Tuition Payment Option: Deferred Tuition

By completing and returning the deferred tuition agreement located on the reverse side of your schedule/bill, you are allowed to pay one-half of the amount due on **September 1**. The minimum balance due, indicated on the reverse side of your bill, is reduced automatically by any credits (financial aid, insurance, RA/TA tuition waivers, and scholarships) applied after your bill is produced. If there are changes, you can call CU Connect at 303-938-8110, or call 303-492-5091 for your current balance or access your current bill information on PLUS at <http://www.colorado.edu/plus>.

If the deferred tuition agreement is not part of your schedule/bill, you may also defer your tuition at the student billing windows in Regent from August 20 to September 1.

On **October 6**, you must pay the balance of your bill and a one-percent finance charge and any new charges added to your bill. A second bill reflecting this balance is mailed to your local mailing address the third week of September. Make sure your address is current.

Failure to Pay in Full by the Deadline

A **financial stop** will be placed on your record if you fail to pay your full tuition and fee bill by the published deadline. This stop will prevent you from:

- registering for future terms
- participating in drop/add
- receiving an academic transcript
- receiving a diploma

In addition, if you are registered for a future term and a finance stop is added to your record, you are in risk of

losing those classes.

A late-payment charge, in addition to a service charge on the unpaid balance (one percent per month), is assessed according to the following schedule:

Balance Due	Late Charge
\$99.99 or less	\$ 5
100-299.99	\$10
300-499.99	\$20
500-699.99	\$30
700-899.99	\$40
\$900 and over	\$50

All past due accounts are referred to the Student Debt Management department for collection, where additional collection charges may be assessed.

Colorado law requires the university to place all delinquent accounts with the state's Central Collection Services Office (CCS). If your account is referred to CCS, you must pay any collection costs allowed by the Uniform Consumer Credit Code.

Getting Your Refund

If your tuition account reflects a credit balance, you are entitled to a refund. You can receive your refund either by:

• **Direct Deposit** - If you are currently enrolled for direct deposit, or sign up by August 4, and have a credit balance on your tuition account as of August 18, your fall 1999 refund will be deposited into your bank account on August 20. Throughout the semester, whenever your tuition account reflects a credit balance, your refund will be deposited to your bank account 24 hours after a credit balance appears on your tuition and fee account.

The university strongly encourages you to use this option. It insures safe and convenient payment of your refund.

For more information, or to sign up for this service, please call 303-492-5381 or 303-492-3528 (TTY), or stop by and fill out an application form.

• **Refund Checks** - If you do not sign up for direct deposit, and your tuition account reflects a credit balance as of August 16, a refund check will be mailed to your local mailing address on August 19. This refund **cannot** be picked up.

If your tuition account reflects a credit balance after August 16, a refund check will be available at the cashier's window in Regent beginning August 20. You must have your photo ID with you. Checks not picked up will be mailed to your local mailing address on a monthly basis throughout the semester.

Tuition and Fee Information on the WWW

You may also access up-to-date tuition and fee rates on the World Wide Web at <http://www-bursar.colorado.edu>. If you have any questions regarding tuition information on PLUS, call the Bursar's Office at 303-492-5381. If deaf or hard of hearing, call 303-492-3528 (TTY). The Bursar's Office can also be reached by e-mail at bursars@spot.colorado.edu.

SOME OF HISTORY'S
GREATEST SCHOLARS
HAVE BEEN GREEK.
SOME OF OURS ARE, TOO.

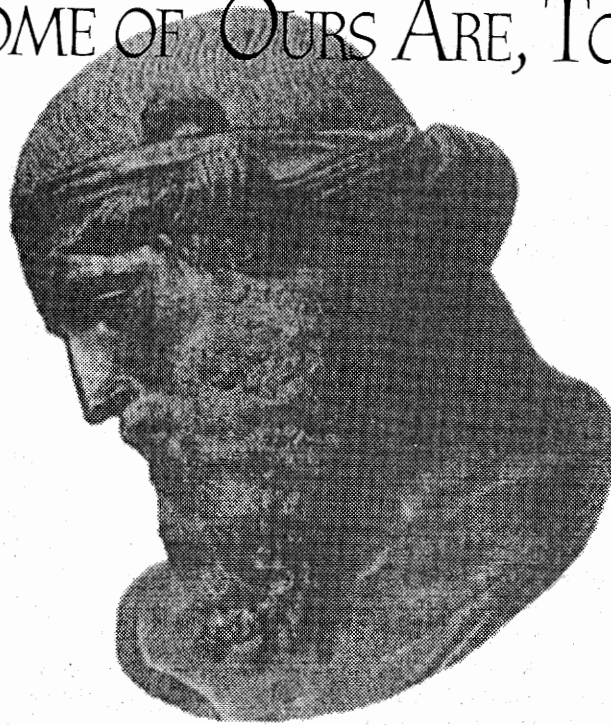

If you think fraternities and sorority members aren't serious about their studies, think again. We are proud of our many members who excel at scholarship, garnering such honors as election to academic honoraries and the Dean's List.

For more information on the Greek commitment to academic excellence, contact the Greek Activities office at 492-6359.



A public information program of the sorority and fraternity community

This is a paid advertisement and is not supported nor endorsed by the University of Colorado at Boulder

Financial Aid

If you meet all of the qualifications to receive financial aid funds, your scholarship(s), grant(s), and/or loan proceeds are automatically applied to your bill.

All Federal Direct Student Loans and Federal Perkins Loans are credited to your university bill, provided you meet all the eligibility criteria to receive your financial aid and you return all promissory notes.

If your financial aid pays your bill in full, and there is money remaining, you are entitled to a refund (see Getting Your Refund, page 32).

Short-Term Loans

Short-term loans up to \$500 are available to students during periods of enrollment and between fall and spring semesters. You must be at least eighteen years of age and enrolled at least half-time on the Boulder campus to qualify (ACCESS and Continuing Education students are not eligible), and you must present your photo ID. All loans must be backed by financial aid or have a co-signer.

Veterans' Benefits

If you are entitled to veterans' benefits, write Veterans' Services, Office of Financial Aid, Campus Box 106, Boulder, CO 80309-0106, or call 303-492-7322 for further information.

Withdrawing and Financial Aid

The *Withdrawal Policy Regarding Tuition and Fees* states that students who pay their \$200 enrollment deposit and register for classes for any given semester are obligated to pay full tuition and fees for that semester unless they **officially withdraw** from the university. If you withdraw before the first day of classes, all financial aid will be cancelled.

If you begin classes at CU-Boulder, receive financial aid, and then withdraw, your financial aid will be adjusted according to federal regulations (34CFR668.22). The Bursar's Office first calculates your tuition and fee charges according to your withdrawal date, and determines how much financial aid is to be retained to cover those charges. The Bursar's Office also determines allowable costs for books and supplies, living expenses, transportation, etc. based on the percentage of the semester completed at your date of withdrawal. If the financial aid you received exceeds your adjusted charges, excess funds must be "refunded" to the federal Title IV and other financial aid accounts. You will also be required to "repay" financial aid funds you received after your bill was paid if you received more than your allowable costs for living expenses, etc. The Office of Financial Aid is notified and adjustments are made to your financial aid award record.

There are three formulas that are used to determine the amount that needs to be refunded to federal Title IV or other financial aid accounts, and/or the amount to be repaid to the university. The formula that is most beneficial to the student will be used.

1. **Pro-Rata:** If you are a first-time student and you withdraw before 60 percent of the semester has passed, the Bursar's Office will calculate the "portion that remains" of the semester. They assess the amount of tuition and fees to be retrieved and calculate the amount of refund required for Title IV funds and other aid based on the percent of the semester you attended.

2. Federal Refund Policy:

Fall 1999 Withdrawal Date	Charge Assessed
8/23	\$100
8/24 - 9/1	10%
9/2 - 9/17	50%
9/20 - 10/14	75%
10/15 and after	100%

3. Institutional Refund Policy:

See the "Withdrawal Refund or Assessment Schedule" on page 41.

In the case of a prolonged illness, accident, death in the family, or other circumstances that make it impractical for you to complete the semester, the Bursar's Office will review the information you provide and will determine a settlement that is reasonable and fair to both you and the university.

Refunds

If you received financial aid other than work-study, and the calculation results in a refund to Title IV and other financial aid accounts, we return funds to the accounts in the following order: Federal Direct Stafford/Ford Loan,

**"More Than
Just A
Bookstore"**

COLORADO

BOOKSTORE
YOUR CAMPUS
Connection

Broadway & College By the Underpass

CU Clothing & Gifts • Reference Books • Greeting Cards
School & Office Supplies • Calculators
FAX • Copies • US Post Office

**Great Selection of CU
Sportswear, Fiction,
Non-fiction and Souvenirs**

1111 Broadway 442-5051

Fast • Reliable • Efficient



Open Mon - Sat

This is a paid advertisement and is not supported nor endorsed by the University of Colorado at Boulder

(unsubsidized); Federal Direct Stafford/Ford Loan, (subsidized); Federal Direct PLUS (parent) loan; Federal Perkins Loan; Federal Pell Grant Program; Federal Supplemental Educational Opportunity Grant (SEOG); Colorado Student Incentive Grant (CSIG); Other Title IV programs; Institutional Aid; Colorado Athletic Scholarship; Diversity Grant; Graduate Need Grant; Undergraduate Merit; Colorado Extended Studies; Colorado Student Grant (CSG); private sources; student.

The amount refunded to any program cannot be greater than the amount awarded from that fund. Refunds are rounded up to the nearest dollar. If a refund is made to a loan program, you or your parent will receive simultaneous notice of the refund. If you petition the Bursar's Office for a different rebate period and your petition is granted, we will recalculate the refund to the financial aid accounts. Examples of refund calculations are available upon request from the Office of Financial Aid.

Repayment

The following repayment policy is applied if you received financial aid for educational costs other than tuition and fees and then withdraw. Federal Direct Loans and work-study awards are excluded from this calculation.

To determine if you received an overpayment, we calculate the costs for your living expenses, travel, etc. (these are indirect education costs) for the time you were enrolled. If the refund check you received after your aid paid your bill exceeds this calculated amount, you will be required to repay the difference to the university. The following percentages will be assessed:

Withdrawal Date	Books and Supplies	Trans. Med. R & B
Through August 13	0	0
August 14 - 23	0	0
August 24 - September 8	\$325	10%
September 9 - 10	\$325	20%
September 11 - 22	\$325	40%
September 23 - October 6	\$325	60%
October 7 through the last day classes	\$325	100%

The portion of the refund you received that cannot be attributed to the cost of books and supplies, room and board, transportation, and medical expenses must be returned to the fund or funds from which it came. If you received aid from more than one fund, the overpayment will be returned to the funds in the order listed under "Refunds".

The Office of Financial Aid will return the amount calculated to the aid funds and then a bill will be created for you by the Bursar's Office. In the event that there is a balance due, your bill payments will be handled by the Bursar's Office.

General Information

Many of the questions you may have about registration procedures are answered in this section.

Available Credit Courses for Eligible Special Students (ACCESS - formerly SAVE) Registration

Nondegree students (students not currently enrolled in a degree program at CU-Boulder) may take Boulder campus courses through the ACCESS (Available Credit Courses for Eligible Special Students) Program. Register through CU Connect or in person at the Continuing Education Office, 1505 University, beginning Friday, August 20. For information on registration eligibility and times please call 303-492-5148 or visit the ACCESS website at www.colorado.edu/conted/access.htm.

Addresses

The following addresses on your student record must be kept current:

- **Mailing address** (your address during the fall and spring semesters and during the summer months if you're enrolled in summer classes). Registration information for future semesters, outstanding tuition and fee bills, refund checks, and financial aid information are mailed to you at this address from late August through mid-May (and throughout the summer if you're enrolled in summer classes). **Exception:** Your permanent address is used during the winter semester break.
- **Permanent address** (considered your "home-base" address). It can be your parents' address, a Boulder address, or the address of someone who knows how to reach you. Schedule/bills are mailed to this address before the semester begins. This address is also used for mailings during the summer months and during the winter semester break. **Exception:** If you're enrolled in summer classes, your mailing address is used during the summer months.

Other offices, such as the library, housing, payroll, and Wardenburg, have separate address systems and changes must be made there as well.

You can look up any of your addresses on the Personal Look-Up Services (PLUS) at <http://www.colorado.edu/plus> (see page 39) and, if needed, update your addresses via PLUS. Or you can fill out a change-of-address form at the Office of the Registrar in Regent 105, in the Office of Financial Aid in Environmental Design, room 2, or by calling 303-492-6970.

NOTE: The address that appears on your student record (and PLUS) also appears on the directory on CU-Boulder's home page on the web. When you make a change to any of your addresses, the change is normally updated on your student record within 24 hours. **Exception:** If you update your address via PLUS, your addresses are updated immediately (real-time). Addresses on the directory on the web are updated weekly.

Advising

Check your invitation to register for advising requirements. If advising is required or if you wish to speak with an advisor:

- Arts and Sciences students - You are expected to meet with your primary advisor or faculty advisor prior to registering. Contact your advisor or department to arrange an advising conference. If you are an open option student or considering changing your major, contact the Advising Center in Old Main, 303-492-7885 for an appointment. For arts and sciences advising information on the web, see <http://www.colorado.edu/ArtsSciences/core.html>.
- Engineering students - Call your faculty advisor, your major department, or your dean's office for advising.
- Students in any other college or school - Call your dean's office.

Campus ID Card (Buff OneCard™)

The Buff OneCard™ is your official CU-Boulder student ID. It allows you access to the Student Recreation Center, campus libraries, meal plans, RTD buses, athletic events, some areas of residence halls, and anywhere else that official CU-Boulder identification is required.

The Buff OneCard™ office is located in the lower level of the UMC. Office hours are Monday through Friday, 9:00 a.m. to 4:30 p.m. Some form of picture ID is required in order to receive your Buff OneCard™, and there is no initial charge for the card to full-fee paying students. There is a \$15 replacement fee for lost cards. To report a lost or stolen card, call 303-492-1212 immediately to avoid unauthorized use of your card. DO NOT share your Buff OneCard™ with anyone else.

Buff Bucks is the Buff OneCard™'s optional on-campus debit account. If you choose to activate this option, you can make purchases at some campus vending machines and campus merchants. You can deposit funds to your Buff Bucks account at the OneCard Office or at Buff Bucks Transaction Machines located in the UMC, the Student Recreation Center, and Williams Village. You can store up to \$250 in your Buff Bucks account. Since it is not a bank account, cash withdrawals cannot be made, and a fee is charged if you choose to close the account.

Through an agreement with the U of C Federal Credit Union, the Buff OneCard™ also offers the Buff Gold option. This option allows you to link your Buff OneCard™ with your Credit Union account to get cash from ATMs and to make debit card purchases from establishments that belong to the Star/Explore network (such as King Soopers and Safeway grocery stores). To activate this option, open a share draft account at the U of C Federal Credit Union.

You may also elect to use your Buff OneCard™ as a **long distance calling card** through MCI. You will receive 10 free minutes of long-distance by calling and obtaining your MCI authorization code and PIN. (If you are a residence hall student, direct dialing costs less than using the calling card.)

For more information visit the website at <http://registrar.colorado.edu/buffonecard/> or call the Buff OneCard™ office at 303-492-0355.

Changing Your College or Major

If you want to transfer into another CU-Boulder college or school, check with the new dean's office for admission criteria and information on enrollment levels, application procedures, and deadlines. If you have already submitted an IUT (intrauniversity transfer) application, register as if you have been accepted into the new school or college.

NOTE: You may not be able to register for some courses until you have been accepted into your new school or college. Once you are accepted, you may change your schedule through the drop/add deadline.

If you want to change or declare a major, go to the new major department for the required procedures.

NOTE: If you are or will be receiving financial aid and are working on two majors (same degree) or a major and a minor and don't plan to graduate from both programs at the same time, your financial aid may be affected. For more information, contact the Office of Financial Aid in the lower level of Environmental Design, or call 303-492-5091.

Confidentiality of Student Records

The Family Educational Rights and Privacy Act (FERPA) affords you certain rights with respect to your education records. They are:

- (1) The right to inspect and review your education records within 45 days of the day the university receives a request for access.

You should submit to the registrar, dean, head of the academic department, or other appropriate official, written

HOLIDAY INN® UNIVERSITY AREA Boulder Holidome

- Directly across from the CU Campus off Highway 36 from Baseline exit, 1 hour from Denver's International Airport and 1 mile to downtown and Pearl Street Mall.
- Indoor pool, jacuzzi, saunas, game and exercise rooms.
- Oliver's Restaurant & Bar. Happy hour Monday-Friday, 4pm to 7pm.

Commissions Paid
Promptly

FAX 303/443-0397

APOLLO/SABRE
2324

DATAS II/PARS
0309

SYSTEM I 135

Reservations:
Call

1-800-HOLIDAY

1-303-443-3322

SALES:
1-303-443-5104

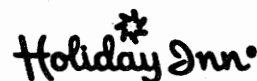
 Holiday Inn®

800 28th Street

Boulder, Colorado 80303

Holiday@EARTHNET.NET

This is a paid advertisement and is not supported nor endorsed by the University of Colorado at Boulder

requests that identify the record(s) you wish to inspect. The university official will make arrangements for access and notify you of the time and place where the records may be inspected. If the records are not maintained by the university official to whom the request was submitted, that official shall advise you of the correct official to whom the request should be addressed.

(2) The right to request the amendment of your education records that you believe are inaccurate or misleading.

You may ask the university to amend a record that you believe is inaccurate or misleading. You should write the university official responsible for the record, clearly identify the part of the record you want changed, and specify why it is inaccurate or misleading.

If the university decides not to amend the record as requested by you, the university will notify you of the decision and advise you of your right to a hearing regarding the request for amendment. Additional information regarding the hearing procedures will be provided to you when notified of the right to a hearing.

(3) The right to consent of disclosures of personally identifiable information contained in your education records, except to the extent that FERPA authorizes disclosure without consent.

One exception which permits disclosure without consent is disclosure to school officials with legitimate educational interests. A school official is a person employed by the university in an administrative, supervisory, academic or research, or support staff position (including law enforcement unit personnel and health staff); a person or company with whom the university has contracted (such as an attorney, auditor, or collection agent); a person serving on the Board of Regents; or a student serving on an official committee, such as a disciplinary or grievance committee, or one assisting another school official in performing his or her tasks.

A school official has a legitimate educational interest if the official needs to review an education record in order to fulfill his or her professional responsibility.

Upon request, the university discloses education records without consent to officials of another school in which a student seeks or intends to enroll.

(4) The right to file a complaint with the U.S. Department of Education concerning alleged failures by the university to comply with the requirements of FERPA. The name and address of the office that administers FERPA is:

The Family Compliance Office
U.S. Department of Education
600 Independence Avenue, SW
Washington, DC 20202-4605
(202) 260-3887

The following items of student information have been designated by the University of Colorado at Boulder as public or "directory" information: name, addresses, telephone numbers, e-mail address, Buff OneCard™ photo and number (not social security number), dates of attendance, registration status, class, major field of study,

awards, honors, degree(s) conferred, past and present participation in officially recognized sports and activities, physical factors (height, weight) of athletes, and date and place of birth. Such information may be disclosed by the institution at its discretion.

You have the right to withhold "directory information" from inquirers by selecting a "privacy" or "limited-privacy" option. The privacy option will prevent all directory and enrollment information from being released to all who do not have a clear educational interest for access to this information. The limited-privacy option will prevent the release of directory information to off-campus inquirers and to campus directory services, but is not as restrictive as the privacy option.

Credit-Hour Limits and Course-Load Definitions

During the registration period, undergraduate students can register for a maximum of 19 credit hours (15 credit hours for graduate students and 16 credit hours for law students), *including wait-listed courses*.

During the final drop/add period, undergraduates are allowed to register for up to 21 credit hours, *including wait-listed courses*. **NOTE:** A tuition surcharge is assessed for every credit hour added over 18.

For undergraduate students, 12 credit hours is considered a full-time load for financial aid and for enrollment verification purposes. Graduate students qualify for full-time status for enrollment verification purposes if they are enrolled for 5 or more hours or any number of thesis hours. Law students need 10 or more hours for full-time status. Check with the Office of Financial Aid for their full-and part-time status definitions for graduate students.

Credit and Grading Options

You can select or change the following credit and grading options via CU Connect and web registration through 5:00 p.m. on September 1 or at the registrar's office in Regent 105 through 5:00 p.m. on September 10. (*Important: Be sure to read the highlighted note on page 38.*)

• **No Credit.** To register for a course on a no-credit basis, call CU Connect and select the no-credit option (see page 14), or select the no-credit option when registering via the web. You still pay full tuition for a no-credit course, but you do not receive a grade. An *NC* will appear on your transcript in place of a grade. Check with your college or school for policies on no-credit status and how it may be used. **NOTE:** No-credit courses do not count toward full-time enrollment for financial aid purposes.

• **Pass/Fail.** Check with your college or school for the restrictions on the number and types of courses that can be taken pass/fail. To register for a course pass/fail, call CU Connect and select the pass/fail option (see page 14), or select the pass/fail option when registering via the web.

Once you have signed up for a course on a pass/fail basis, it is *not* noted on class rosters or final-grade lists, nor should your instructor be notified that you are taking the course pass/fail. You are assigned a grade for the course.

A grade of *D-* or above is converted to a *P*; an *F* remains an *F*. Only the *F* is calculated as part of your GPA; a grade of *P* is not counted.

NOTE: If you attempt to change the status of a course from or to *P/F* or *NC* by telephone or via the web, you will not be able to re-enroll in the course if it is closed or a wait list exists for the course. You can make this change without jeopardizing your enrollment in the course by filling out a credit-option form at the registrar's office in Regent 105 (through September 10), at the Coors Events/Conference Center (August 20 and 22), or in Regent 1B60 (August 23 - September 1).

- **Variable Credit.** All independent study courses and some regular courses are offered on a variable-credit basis (that is, they have a range of minimum and maximum credits). When you call CU Connect to register, or if registering for a variable credit course via the web, enter the number of credit hours you want to receive for the course when prompted. The number of credits can be changed throughout the registration and drop/add periods through 5:00 p.m., Friday, September 10.

E-Mail the Registrar

Have you ever had an academic records-related or registration-related question but didn't know whom to ask? Or have you ever had a comment you wanted to share with us about one of our programs or processes?

E-mail the registrar's office at registrar@colorado.edu to get some answers or make your comments. Your e-mails will be read by a staff member in the registrar's office and then forwarded to the appropriate person for a response.

Grade Information

To obtain information about grades at the end of the semester:

- Call CU Connect, the telephone registration system, at 303-938-8110, during regular hours of operation (see page 14). When prompted to enter an application code, enter a "2" to access the grading application. You'll then need to enter the term code for the semester you want to access, followed by your student number and your PIN. Term codes consist of the last two digits in the year followed by one of these numbers:

- 1 = spring
- 4 = summer
- 7 = fall

For **spring semester 1999** grades (available beginning May 13), use the **term code 991**.

For **fall semester 1999** grades (available beginning December 26), use the **term code 997**.

- Look up your grades on PLUS on the World Wide Web, <http://www.colorado.edu/plus>. Fall semester 1999 grades will be available on PLUS beginning December 23.
- Check to see if your grades are posted, as many instructors post grades for their courses outside of their offices, the classroom, or the departmental office.
- Order official transcripts at no charge by writing to:

Transcripts
Campus Box 68
University of Colorado, Boulder
Boulder, CO 80309-0068

These can also be ordered through a signed FAX request to 303-492-4884, or via a telephone request to 303-492-8987. Your transcript will be mailed out within four working days.

- Order an unofficial transcript for a cost of \$1 (next-day service) or \$5 (same-day service) at the transcript window, Regent lobby, or by calling **303-492-8987**. Unofficial transcripts are not mailed off campus.

- You can order transcripts by using the campus' web transcript ordering service. The URL for this service is www.gettranscript.com/, and select the University of Colorado, Boulder. Transcripts through this service cost \$1.50 each. These can also be ordered by calling 1-800-613-3735.

Graduation

If you plan to graduate within the next year, you must check with your dean's office for graduation application deadlines and notification procedures.

Graduating students with Federal Perkins/NDSL loans must complete a loan exit interview before leaving the university.

Graduation rates for full-time freshmen: Entering in '93, 4-year rate: 35%. Entering in '92, 5-year rate: 56%. Entering in '91, 6-year graduation rate: 65%.

NOTE: If you are or will be receiving financial aid and are working on two majors (same degree) or a major and a minor and don't plan to graduate from both programs at the same time, your financial aid may be affected. For more information, contact the Office of Financial Aid in the lower level of Environmental Design, or call 303-492-5091.

World Wide Web Sites

The CU-Boulder web site provides important information regarding registration, a listing of available courses, the final exam schedule, course descriptions, information about the Buff OneCard™, tuition, and more.

More than 60 computer labs (all with Internet access) are located in buildings and residence halls throughout the campus including Business, Clare Small Arts & Sciences, Duane Physics, Economics, Education, Ekeley Sciences, Engineering, Environmental Design, Fleming Law, Helms, Ketchum, Macky, Muenzinger, and Norlin Library. See the ITS web site at <http://itsweb.colorado.edu/campusmap/webmap.html> for a complete listing of computer lab sites.

AVAILABLE COURSES ON THE WORLD WIDE WEB

You can conduct on-line course searches via web registration. The web registration course search tool allows you to search by subject, level, course number, core requirements, and by meeting time. The course search is updated on a real-time basis, so if you find a course you

would like to sign up for, you immediately know whether there is still room in the course. You can access web registration via PLUS at <http://www.colorado.edu/plus/>.

The schedule planner is a tool to find out additional course information. Using this feature, you can also search for courses by subject, core requirements, and by meeting time. When a course is displayed, you can access the course description, required books, and student ratings of the course. In addition, you can map out your schedule to show when you have courses and other scheduled commitments, such as work. The schedule planner is updated on a daily basis during registration periods so it is a good planning resource, but does not display up-to-the-minute course availability. You can access the schedule planner feature via PLUS at <http://www.colorado.edu/plus/>.

PLUS: VIEWING YOUR RECORDS ON-LINE

You can view the following information on PLUS (Personal Look-up Services) on the World Wide Web by using your university student number and personal identification number (PIN):

- your personalized invitation to register for fall semester 1999 (available only if you are currently enrolled for spring semester 1999), which includes your registration time assignment, registration stops, and advising requirements.
- your grades
- your degree program information (primary and secondary college, major, and class standing)
- your class schedule for past and current terms, and all future terms for which you have registered
- required books for your schedule
- unofficial transcripts
- math mod grades
- your current semester billing and financial aid information
- Telecommunications long-distance charges
- your current addresses
- degree audit (for certain colleges)

Go to <http://www.colorado.edu> (the CU-Boulder home page) and choose *Personal Look-up Services* or go directly to <http://www.colorado.edu/plus/>.

WEB REGISTRATION

One of the newest features of PLUS is the addition of web registration. See page 16 for more information about web registration.

DEGREE AUDITS ON THE WORLD WIDE WEB

Degree audits for students in the College of Architecture and Planning, the College of Arts and Sciences, the School of Journalism and Mass Communication, and the College of Music are available on the World Wide Web. The address is <http://www.colorado.edu/plus/>. These students can also order degree audits from their dean's office. In addition, arts and sciences students can order major audits from their major department.

Students in the College of Business and Administration and the College of Engineering and Applied Science must contact their respective dean's office concerning academic progress.

REGISTRAR'S HOME PAGE

The Office of the Registrar now has most of the information that's included in this registration handbook on the World Wide Web. It also includes academic/registration calendars for the next few semesters, final exam schedules, and more. You can access this information via the registrar's home page at <http://registrar.colorado.edu>.

Other Registration Programs

A number of different registrations are held each semester for specific categories of students. If you have questions about any of these registrations, call the number listed in that section or see the *University of Colorado at Boulder Catalog*.

Concurrent Registration

If you plan to take at least one course at CU-Boulder in the fall and cannot register for all courses required for your degree program, you may be able to register concurrently on another CU campus. The course(s) must be required for your degree program, you must have your dean's permission, and enrollment levels must not have been reached on the other campus. Graduate students must have their advisor's approval. If all these conditions are

The Off-Campus Student Services Office is an excellent resource for students **LOOKING FOR** a place to live. We provide personalized computer **LISTINGS OF HOUSES/APARTMENTS** and **ROOMS**. We maintain the largest listing of available student housing in Boulder.

We also have information on: **LEASES**, sharing an apartment, eviction, **SECURITY DEPOSITS**, maintenance and repairs, **TENANT'S RIGHTS** and much more. Stop by or call for more information.

Visit our web site at <http://www.colorado.edu/OCSS/>



UMC 336

MON-FRI 9-4

492-7053

Directors Office open Mon-Fri 7:30 a.m. to 4:30 p.m.

met, you may register on another CU campus for up to two courses or 6 credit hours, whichever is greater.

You cannot register concurrently until the final drop/add period has begun on the other campus. Boulder students pay Boulder tuition rates for all courses.

Concurrent registration forms and instructions are available at the registrar's office in Regent 105 beginning August 2. For information, call 303-492-8494.

Note to Graduate Students: Check with the Office of the Registrar for exceptions to the home-campus registration requirement and limitation on credit hours at the host campus.

Course Reservation Program

The Course Reservation Program assists you in getting the courses you need to graduate by giving you an opportunity to reserve space in a course and enroll in that course for the next semester before the next registration period begins. All undergraduate courses offered at CU-Boulder that utilize wait lists, except for controlled enrollment courses, are included in the Course Reservation Program.

You are eligible to participate in the Course Reservation Program for *spring semester 2000* if your name is on a wait list for a course as of 5:00 p.m. on September 1 (the wait list deadline), and you don't get enrolled in the course.

NOTE: This applies only to course wait lists on the Student Information System (SIS), not wait lists that may be kept manually by a department.

If you are on a course wait list as of 5:00 p.m. on September 1, you should plan to come into the registrar's office, Regent 105, 9:00 a.m. to 5:00 p.m., **October 25 - 29** to register for the course for spring 2000. Registrations will *not* be honored through the Course Reservation Program after October 29. In addition, all restrictions are honored, and you must clear up any "stops" before registering. You will register for all other spring 2000 courses during your regular registration time assignment.

Faculty and Staff Registration

All permanent faculty and staff members at CU-Boulder may take 1 to 6 credit hours each year without paying tuition. Course work must be taken outside of scheduled working hours or an adjusted work schedule must be established that is acceptable to the employing department. For more information, call 303-492-5381.

High School Concurrent Program

The High School Concurrent Program is coordinated by the Division of Continuing Education. Registration is available through the ACCESS (formerly SAVE) and Boulder evening programs. For information on eligibility and times for registration using CU Connect, please call 303-492-5148 or visit the ACCESS website at www.colorado.edu/conted/access.htm.

Intercampus Registration

If you want to take course work on another University of

Colorado campus but not go through the concurrent registration program, apply for admission to that campus and follow its registration procedures. Check with your dean's office for approval. (Students in the College of Arts and Sciences may not register at the Denver or Colorado Springs campus except in the summer.)

Late Registration

To be guaranteed enrollment for fall 1999, you must complete registration by **midnight on August 13**.

(Exception: Incoming freshmen and transfer students attending the final arts and sciences and business orientation session must complete registration by 5:00 p.m. on August 19). If you do not register by the appropriate deadline (this includes graduate students), you are subject to late registration. Only students in open categories are eligible for late registration. In addition, a lower registration priority and a **\$50 late fee** are applied.

If you are a continuing student, call 303-492-6970 on August 16 to see if you are eligible for late registration. If you are a new or readmitted student, go to Admissions Operations in Regent 1B65 (303-492-2451) to check for eligibility. Students who are eligible for late registration must go to the registrar's office in Regent 105 (August 16 - 19), to the Coors Events/Conference Center (August 20 and 22), or to Regent 1B60 (August 23 - September 1) to be set up for late registration.

Parking Permits and Bicycle Registration

To buy a parking permit, you must bring a photo ID and a valid state motor-vehicle registration form. The costs for an academic year permit (August - May) are: \$162, \$216, \$261, and \$270. Semester rates are: \$81, \$108, \$130.50 and \$135. Motorcycle permits cost \$27 per semester or \$54 for academic year (all prices are subject to change). You can pay with cash, check, credit card (Visa, MasterCard, American Express), or charge it to your tuition and fee bill.

Parking permit sales take place at the Coors Events/Conference Center, concourse level, according to the following schedule (**subject to change**):

August 20 (Fri.)

8:30 a.m. - 4:00 p.m.

for Kittredge, Main Campus and Williams Village residence hall students, law students, resident advisors, students with disabilities, and students on assigned lists from departments

August 21 (Sat.)

8:30 a.m. - 4:00 p.m.

for commuter students, law students, resident advisors, students with disabilities, and students on assigned lists from departments

August 22 (Sun.)

9:00 a.m. - 4:00 p.m.

for all students

August 23 (Mon.)

8:30 a.m. - 4:00 p.m.

for all students

For parking permit information, call 303-492-3550.

If you have a disability making it too difficult for you to come to the permit sale at the Events Center, please call a parking representative at 303-492-1541.

For fall semester, **bike registration** begins on Friday, August 20. Look for the blue canopy near the buffalo at the northwest entrance to the Events Center. Hours are the same as the permit sale. On Sunday, August 22, an additional table will be set up at Darley Commons (Williams Village) for bike registration. For further information, call 303-492-2322.

Senior Citizens Auditors Program Registration

All Colorado residents age 55 and older can register in this tuition-free, noncredit program to audit classes on a space-available basis. This program is sponsored by the CU-Boulder Alumni Association. Registration for senior auditors is at Koenig Alumni Center, August 30, 9:00 a.m. to 3:00 p.m., and August 31, 9:00 a.m. to noon. Call 303-492-8484 for information.

Space Available (SAVE) Registration

(See ACCESS Registration.)

Time Out Program

The Time Out Program (TOP) provides an opportunity for you to take a leave from the university for a semester or a year without losing your place in your current college or school. You must be in good academic standing and have your dean's approval. Readmission to the university is guaranteed when you return, providing you meet registration and deposit deadlines. A nonrefundable \$40 application fee is charged. The TOP application deadline for fall semester is **October 6**. More information is available from the Office of the Registrar, Regent 105, 303-492-8673.

Withdrawal Procedures

If you need to withdraw from fall semester 1999, you can fill out a withdrawal form in the registrar's office or write a letter to the Withdrawal Coordinator, Office of the Registrar, Campus Box 7, Boulder, CO 80309-0007. (Exception: Nondegree students withdraw through Continuing Education, 1505 University Ave., Campus Box 178, Boulder, CO 80309-0178.)

You need not drop your courses; this is done for you.

NOTE: If you drop all your courses and don't re-register for courses, you are considered withdrawn from the university and you should notify the registrar's office.

If you are registered for courses and do not officially withdraw from the university by contacting the registrar's office, failing grades are recorded for all of your courses.

Remember: Deadlines and rules for withdrawing may vary within each college and school. Check with your dean's office concerning withdrawal rules.

NOTE: If you withdraw from CU-Boulder but plan to return to the Boulder main campus in the future, you must either go on the Time Out Program (see above) or reapply through

the Office of Admissions. (Students remaining enrolled in only Continuing Education classes must still either reapply or go on TOP to return to Boulder main campus.)

Tuition assessments for students with financial aid may differ from those listed on this page. Please check with the Bursar's Office at (303) 492-5381. If deaf or hard of hearing, call (303) 492-3528 (TTY).

Withdrawing students (including students applying for the Time Out Program) with Federal Perkins/NDSL loans must complete a loan exit interview before leaving the university. Failure to do so will result in a stop on your record. This stop will prevent you from receiving a diploma or an academic transcript of work at the university and from registering for any future terms. In order to complete a loan exit interview, contact the Student Loans Department in the Bursar's Office at 303-492-5571. If deaf or hard of hearing, call 303-492-3528 (TTY).

WITHDRAWAL DATES	REFUND OR ASSESSMENT SCHEDULE
April 5- August 13	Full refund of the \$200 enrollment deposit (<i>continuing students</i> only). Note: The deadline to withdraw and receive a deposit refund also applies to students planning to go on the <i>Time Out Program</i> . <i>New, readmitted, and transfer</i> students are <i>not</i> eligible for a refund.
August 14- September 8	\$200 in tuition and fees is assessed. (The enrollment deposit is applied to this charge.) Note: <i>Nondegree students</i> are not assessed a financial penalty if they withdraw by September 8.
September 9- September 22	40% of full tuition and fees* is assessed, or the \$200 enrollment deposit, whichever is greater.
September 23- October 6	60% of full tuition and fees* is assessed, or the \$200 enrollment deposit, whichever is greater.
October 7 through the last day of classes	No refund; 100% of tuition and fees due.

* "Fees" refers to UCSU student fees and the athletic fee.

About Course Listings

Understanding Course Numbers

Courses are numbered according to the following guidelines:

1000-2999	Lower-division courses
3000-4999	Upper-division courses
5000-5999	Courses intended for graduate students and qualified undergraduates

6000-8999 Courses open to graduate students only

Enrollment in courses with a 700-, 800-, or 900-level section number is controlled by each department. The department staff either gives you the five-digit course call number so you can register for the course via CU Connect, enrolls you in the course directly on the computer, or gives you a special action form to take to a central drop/add site (during the final drop/add period *only*) or to the registrar's office.

Understanding Course Listings

The headers at the top of each column of the course listings include:

Core Diamonds—A diamond (◆) appears to the left of courses that fulfill a College of Arts and Sciences core curriculum requirement. (Refer to the College of Business Degree Requirements brochure for information on courses that fulfill the College of Business core curriculum requirements.)

Course Title—Often abbreviated; refer to the *University of Colorado at Boulder Catalog* for the complete title and course description.

Section Number—This three-digit number refers to the specific meeting pattern of the course. The three-digit number alone is the lecture number. When an R, L, P, or S precedes the section number, it indicates that the section is a recitation (R), a laboratory (L), a practicum (P), or a

studio (S), which must be taken in addition to the lecture. Some courses may have three: lecture, lab, and recitation.

Call Number—The five-digit number, specific to a particular term, that is used for requesting a specific section of a course via CU Connect and via web registration.

Time/Days—Meeting time and days of the class (M—Monday; T—Tuesday; W—Wednesday; R—Thursday; F—Friday; S—Saturday; and U—Sunday).

Building/Room—The building name and room number where the class meets; this is subject to change. (See this page and the next for the building abbreviations.)

Maximum Enrollment—The maximum number of students allowed to enroll in the course.

When a course has a prerequisite and/or a corequisite, a note (*in italics*) appears just after the course title. Additional course notes are inserted into each course listing, as needed.

Remember: Some courses may not be available to you due to college or school restrictions or class size limitations. In this case, CU Connect and web registration will inform you with an appropriate message.

Department Headings—These will include the phone number and the department location.

WHAT'S NEXT? YOUR CAREER . . .

free career presentations

choose a major

Web links to jobs

free career counseling

career information

fee waivers

diversity at work

career vacancies

internships

resume referrals

graduate school preparation

employment interviews



CAREER SERVICES
www.colorado.edu/careerservices

303-492-6541
Willard, ground level

Building Abbreviations

ARMR	Armory	HALE	Hale Science
BRKT	Brackett Hall	HALL	Hallett Hall
BUCK	Buckingham Hall—Kittredge Complex	HEND	Henderson Building (Museum)
BUS	Business	HLMS	Hellems Arts and Sciences
CARL	Carlson Gymnasium	HPHY	Health Physics Lab
CDSS	Communication Disorders and Speech Science	HUNT	Hunter Science
CHEM	Cristol Chemistry	ITLL	Drescher Undergraduate Engineering
CHEY	Cheyenne Arapahoe Hall	JILA	Joint Institute for Laboratory Astrophysics
CIRE	Cooperative Institute for Research in Environmental Sciences	KITT	Kittredge
CLRE	Clare Small Arts and Sciences	KTCH	Ketchum Arts and Sciences
CONT	Continuing Education	LAW	Fleming Law
COTT	Cottage No. 1	LIBR	Norlin Library
DALW	Dal Ward	MAIN	Old Main
DEN	Denison Arts and Sciences	MATH	Mathematics
DLYC	Darley Commons	MCDB	Molecular, Cellular, and Developmental Biology
DUAN	Duane Physics and Astrophysics	MCKY	Macky Auditorium
DUANE	Duane—West Wing	MKNA	McKenna Languages
EC	Engineering Center	MUEN	Muenzinger Psychology
ECAD	Engineering Center—Administration Wing	MUS	Imig Music
ECAE	Engineering Center—Aerospace Engineering	OBSV	Sommers-Bausch Observatory
ECCE	Engineering Center—Civil, Environmental, and Architectural Engineering	OFF	Off Site—See Department
ECCH	Engineering Center—Chemical Engineering	PORT	Porter Biosciences, MCDB
ECCR	Engineering Center—Classroom Wing	RAMY	Ramaley Biology
ECCS	Engineering Center—Computer Science	STAD	Stadium Building
ECEE	Engineering Center—Electrical Engineering	SWLL	Sewall Hall
ECME	Engineering Center—Mechanical Engineering	TCOM	Telecommunications Center
ECNT	Engineering Center—North Tower	THTR	University Theatre
ECON	Economics	UMC	University Memorial Center
ECOT	Engineering Center—Office Tower	WDBY	Woodbury Arts and Sciences
ECSL	Engineering Center—Stores and Labs	WLRD	Willard Hall—South Wing
ECST	Engineering Center—South Tower		
EDUC	Education		
EKLC	Ekeley Science		
EKLE	Ekeley—East Wing		
ENVD	Environmental Design		
ENVT	Coors Events/Conference Center		
ESCI	Benson Earth Sciences		
FA	Sibell Wolle Fine Arts		
FARR	Farrand Hall		
FISK	Fiske Planetarium		
GEOL	Geology		
GH-3	Research Park Greenhouse		
GUGG	Guggenheim		

Core Course
Department
Course Number
Credits
Course Title

Sec. Number
Call Number
Time/Days

Blgd/Room
Instructor

Max.
Enrollment

College of Architecture and Planning -

Environmental Design 168 (303-492-7711)

ENROLLMENT IN ARCHITECTURE OR ENVIRONMENTAL DESIGN COURSES MAY BE LIMITED TO STUDENTS WITHIN THE COLLEGE ONLY, UNLESS OTHERWISE INDICATED. COURSE OFFERINGS ARE SUBJECT TO CANCELLATION IF ENROLLMENTS ARE INSUFFICIENT.

Architecture

IT IS THE STUDENT'S RESPONSIBILITY TO DROP ALL COURSES THEY DO NOT PLAN TO ATTEND BY THE PUBLISHED DEADLINE; HOWEVER, ANY STUDENT WITH THREE UNEXCUSED ABSENCES DURING THE SCHEDULE ADJUSTMENT PERIOD MAY BE ADMINISTRATIVELY DROPPED.

ARCH 3114	3	HIST & THEOR OF ARCH 1	OPEN TO NONMAJORS.	001 70551	0930AM-1045AM TR	CHEM 142	170
ARCH 4010	6	ARCH APPREC/DESIGN	PREREQ AREN SR STANDING.	001 70552	0300PM-0550PM M	ENVD 122	25
					0300PM-0515PM W	ENVD 122	

Environmental Design

ANY STUDENT WITH THREE UNEXCUSED ABSENCES DURING THE SCHEDULE ADJUSTMENT PERIOD MAY BE ADMINISTRATIVELY DROPPED. IT IS THE STUDENT'S RESPONSIBILITY TO DROP ALL COURSES THEY DO NOT PLAN TO ATTEND BY THE PUBLISHED DEADLINES. COURSES IN THIS DEPARTMENT HAVE A COURSE FEE OF \$30-45 (SUBJECT TO CHANGE) FOR SPECIALIZED SUPPLIES AND EQUIPMENT. SEE THE TUITION AND FEES SECTION OF THIS HANDBOOK.

I. Studio

ENVD 2000	6	ENVD AND COMM STUDIO	PREREQ ENVD 1002. CLOSED TO NON-ENVD STUDENTS UNTIL JULY 6, 1999. LAB FEE REQUIRED.	010	0900AM-0950AM MWF	ENVD 120	48
0	LAB			L011 74873	1000AM-1150AM MWF	ENVD 120	16
				L012 74874	1000AM-1150AM MWF	ENVD 120	16
				L013 74875	1000AM-1150AM MWF	ENVD 120	16
6	ENVD AND COMM STUDIO			020	0200PM-0250PM MWF	ENVD 120	32
0	LAB			L021 74877	0300PM-0450PM MWF	ENVD 120	16
				L022 74878	0300PM-0450PM MWF	ENVD 120	16
ENVD 2110	6	ARCH STUDIO 1	PREREQS ENVD 1002 AND 2000. LAB FEE REQUIRED.	010	0100PM-0150PM MWF	ENVD 120	64
0	LAB			L011 74884	0200PM-0350PM MWF	SEE DEPT	16
				L012 74885	0200PM-0350PM MWF	SEE DEPT	16
				L013 74886	0200PM-0350PM MWF	SEE DEPT	16
				L014 74887	0200PM-0350PM MWF	SEE DEPT	16
ENVD 2120	6	PLANNING STUDIO 1	PREREQS ENVD 1002 AND 2000. LAB FEE REQUIRED.	010	0900AM-0950AM MWF	SEE DEPT	15
0	LAB			L011 74889	1000AM-1150AM MWF	SEE DEPT	15
ENVD 3210	6	ARCH STUDIO 2	PREREQ ENVD 2110. LAB FEE REQUIRED.	010	0900AM-0950AM MWF	ENVD 122	60
0	LAB			L011 74902	1000AM-1150AM MWF	ENVD 122	15
				L012 74903	1000AM-1150AM MWF	ENVD 122	15
				L013 74904	1000AM-1150AM MWF	ENVD 122	15
				L014 74905	1000AM-1150AM MWF	ENVD 122	15
ENVD 3220	6	PLANNING STUDIO 2	PREREQ ENVD 2120. LAB FEE REQUIRED.	010	0830AM-0950AM MW	ENVD 214	15
0	LAB			L011 74909	1000AM-1250PM MW	ENVD 214	15
ENVD 4310	6	ARCH STUDIO 3	PREREQ ENVD 3210. LAB FEE REQUIRED.	010	0100PM-0150PM MWF	ENVD 122	60
0	LAB			L011 74979	0200PM-0350PM MWF	SEE DEPT	15
				L012 74980	0200PM-0350PM MWF	SEE DEPT	15
				L013 74981	0200PM-0350PM MWF	SEE DEPT	15
				L014 74982	0200PM-0350PM MWF	SEE DEPT	15

Core Course
Department
Course Number
Credits
Course Title

Sec. Number
Call Number
Time/Days

Blgd/Room
Instructor

Max.
Enrollment

ENVD 4114	3	HIST AM ARCH/URBANISM	PREREQ ARCH 3214 OR INSTRUCTOR CONSENT.	001 74974	0930AM-1045AM TR	ENVD 122	15
ENVD 4764	3	INTR SUSTAINABLE DVLP/PMNT		001 74994	0930AM-1045AM TR	ENVD 120	60
		DECONSTRUCTIVISM & ARCH		002 74995	0330PM-0445PM TR	ENVD 120	15
		CHIN ARCH/LA & FENG SHUI		003 84063	0330PM-0600PM T	ENVD 102	20
ENVD 4794	3	HIST URB DESIGN/PLNNG		001 74996	1230PM-0145PM TR	ENVD 120	20

VI. Technology and Practice

ENVD 3015	3	HISTORIC PRESERV TECH	OPEN TO ENVD JRS/SRS ONLY.	001 74895	0500PM-0745PM R	ENVD 120	30
ENVD 3115	3	INTRO BUILD MAT/SYSTEMS	PREREQ ENVD 2000.	001 74897	1230PM-0145PM TR	HALE 270	170
ENVD 4035	3	SOLAR&SUSTAINABLE DESIGN	PREREQ PHYS 2010 OR EQUIV. OPEN TO NONMAJORS.	001 74970	0500PM-0745PM T	ENVD 120	40

VII. Independent Study, Assistantships, and Internships

IN ADDITION TO THE COURSE(S) LISTED ABOVE, OPPORTUNITIES FOR INDEPENDENT STUDY, TEACHING ASSISTANTSHIPS, AND INTERNSHIPS ARE AVAILABLE. PLEASE CONTACT THE DEPT (ENVD 168) FOR FURTHER INFORMATION.

College of Arts and Sciences -

OLD MAIN 1B85 (303-492-7885)

YOU ARE NOT GUARANTEED YOUR PLACE IN A COURSE IF YOU DO NOT ATTEND REGULARLY DURING THE DROP/ADD PERIOD OR IF YOU DO NOT HAVE THE PROPER PREREQUISITES. IT IS YOUR RESPONSIBILITY TO KNOW WHETHER OR NOT YOU ARE STILL REGISTERED IN EACH OF YOUR CLASSES AT THE END OF THE DROP/ADD PERIOD.

Afro-American Studies

SEE ETHNIC STUDIES.

American Indian Studies

SEE ETHNIC STUDIES.

American Studies - Cottage 102 (303-492-8923)

◆ AMST 2000	3	THEMES IN AMER CULTURE 1		001 70120	1200PM-1250PM MWF	GEOL 121	L BERNSTEIN	80
◆ AMST 4500	3	AMERICAN AUTOBIOGRAPHY	PREREQ AMST 2000 OR 2010 OR INSTRUCTOR CONSENT.	001 70131	0300PM-0530PM M	HLMS 191	L BERNSTEIN	25
AMST 4950	3	SEM-CRIM/PUNSHMNT/US CUL	PREREQ AMST 2000 OR 2010.	001 70136	0300PM-0530PM W	HLMS 185	L BERNSTEIN	25

Anthropology - Hale 350 (303-492-2547)

THIS DEPARTMENT PRIMARILY USES RESEQUENCED WAIT LISTS. (SEE "WAIT LISTS" IN THE FRONT OF THIS SCHEDULE.) INDEPENDENT STUDY COURSE WORK IS AVAILABLE. PLEASE CONSULT THE DEPARTMENT OFFICE FOR FURTHER INFORMATION. GRADUATE STUDENTS NEEDING TO REGISTER FOR MASTER'S THESIS, MASTER'S DEGREE CANDIDATE, OR DOCTORAL THESIS, PLEASE CONSULT THE DEPARTMENT OFFICE FOR FURTHER INFORMATION. COURSES AT THE 6000, 7000, AND 8000 LEVEL ARE OPEN TO GRADUATE STUDENTS ONLY. INSTRUCTOR'S CONSENT IS REQUIRED. SELECTED COURSES IN THIS DEPARTMENT HAVE A COURSE FEE OF \$21 (SUBJECT TO CHANGE) FOR SPECIALIZED SUPPLIES AND EQUIPMENT. REFER TO THE TUITION AND FEES SECTION OF THIS HANDBOOK.

◆ ANTH 1140	3	EXPL/NONWEST CULT/MAYA		010	1200PM-1250PM MW	HALE 230	PD SHEETS	88
0	RECITATION			R011 70155	0300PM-0350PM M	KTCH 119		22
				R012 70156	0800AM-0850AM T	DUAN G1B25		22
				R013 70157	0200PM-0250PM T	CHEM 270		22
				R014 70158	0400PM-0450PM W	RAMY N1B31		22

ENVD 4320	6	PLANNING STUDIO 3	010	0100PM-0150PM MW	ENVD 214	16
	0	LAB	L011	83070 0200PM-0530PM MW	ENVD 214	16
ENVD 4410	6	ARCH STUDIO 4	010	PREREQ ENVD 4310. LAB FEE REQUIRED.		
	0	LAB	L011	74990 0200PM-0350PM MWF	SEE DEPT	15
ENVD 4420	3	SENIOR PLANNING SEMINAR	001	83087 0900AM-1150AM W	ENVD 102	15

II. Social Factors

ENVD 3001	3	ENVIRONMENT AND BEHAVIOR	001	74891 0200PM-0315PM TR	HLMS 201	80
-----------	---	--------------------------	-----	------------------------	----------	----

III. Methods and Techniques

ENVD 1002	4	ENVD MEDIA	010	CLOSED TO NON-ENVD STUDENTS UNTIL 8-20-99. LAB FEE REQUIRED.		48
	0	LAB	L011	74864 1000AM-1150AM MW	SEE DEPT	16
			L012	74865 1000AM-1150AM MW	SEE DEPT	16
			L013	74866 1000AM-1150AM MW	SEE DEPT	16
	4	ENVD MEDIA	020	0200PM-0250PM MW	ENVD 122	38
	0	LAB	L021	74868 0300PM-0450PM MW	SEE DEPT	16
			L022	74869 0300PM-0450PM MW	SEE DEPT	16
			L023	74870 0300PM-0450PM MW	SEE DEPT	16
ENVD 2052	3	COMPUTERS IN ARCH & PLAN	001	74881 0330PM-0445PM MW	ENVD 211	15
			002	74882 0500PM-0615PM MW	ENVD 120	15
ENVD 2152	3	GIS FOR PLANNERS	001	74890 1100AM-1215PM TR	ENVD 122	15
ENVD 3022	3	TECHNICAL PHOTOGRAPHY	001	74896 1230PM-0145PM TR	ENVD 122	24
ENVD 3122	3	RSCH ISS/METH IN PLAN	010	0200PM-0250PM TR	ENVD 122	25
	0	RECITATION	R011	74899 0300PM-0350PM TR	ENVD 122	25
ENVD 3152	3	INTRO TO AUTOCAD	001	74900 0800AM-0915AM MW	ENVD 213	15
ENVD 3212	3	COLOR THEORY	010	0400PM-0450PM TR	ENVD 122	20
	0	LAB	L011	74907 0500PM-0550PM TR	ENVD 122	20
ENVD 4092	3	IMPROV IMAGINING ABILITY	001	74972 0330PM-0600PM R	ENVD 102	15
ENVD 4152	3	ADVANCED AUTOCAD	001	74975 0930AM-1045AM MW	ENVD 213	15
ENVD 4212	3	PRESENT & CONSTR DRAWING	001	74976 1100AM-1215PM TR	ENVD 120	20
ENVD 4352	3	SPEC TOPICS: COMPUTER METH	001	74983 0330PM-0445PM TR	ENVD 211	15
		TPC-FORM Z	002	74984 0530PM-0645PM MW	DUAN G131	15
		POETIC POTENTIAL OF COMP	801	TBA		10

IV. Physical Factors

ENVD 2003	3	ECOLOGY AND DESIGN	010	74880 0930AM-1045AM TR	RAMY C250	200
ENVD 4023	3	ENVIR IMPACT ASSESSMENT	001	74969 0200PM-0315PM TR	ENVD 120	25
ENVD 4233	3	ENVIRONMENTAL AESTHETICS	001	74977 0500PM-0740PM W	ENVD 102	15

V. History and Theory

ENVD 1014	3	INTRO TO ENVD	001	74871 0330PM-0445PM TR	HALE 270	200
-----------	---	---------------	-----	------------------------	----------	-----

◆ Indicates an arts and sciences core course.

◆ ANTH 1150	3	REGIONAL CULTURES AFRICA	010	0100PM-0150PM MW	HALE 270	JT MCCABE	100
	0	RECITATION	R011	83633 0200PM-0250PM T	STAD 112		25
			R012	83634 0400PM-0450PM T	CLRE 211		25
			R013	83635 0900AM-0950AM W	MKNA 112		25
			R014	83636 0300PM-0350PM W	HALE 260		25
◆ ANTH 1180	3	MARITIME PEOPLE	010	1100AM-1150AM TR	HALE 270	JR MCGOODWIN	100
	0	RECITATION	R011	83604 0800AM-0850AM T	EDUC 138		25
			R012	83605 0330PM-0420PM T	KTCH 33		25
			R013	83606 0100PM-0150PM W	KTCH 119		25
			R014	83607 0300PM-0350PM W	HALE 240		25
◆ ANTH 2010	3	INTRO TO PHYSICAL ANTH 1	001	70160 0900AM-0950AM MWF	MATH 100	DL GREENE	300
			002	70161 1000AM-1050AM MWF	HALE 270	ML SAUTHER	200
			003	70162 0930AM-1045AM TR	HALE 270	HB COVERT	180
			730	0200PM-0315PM TR	FARR CRAV	DP VAN GERVEN	30
◆ ANTH 2030	1	LAB IN PHYSICAL ANTH 1	001	70165 0800AM-0950AM T	HALE 246		16
			002	70166 1000AM-1150AM T	HALE 246		16
			003	70167 1200PM-0150PM T	HALE 246		16
			004	70168 0200PM-0350PM T	HALE 246		16
			005	70169 0800AM-0950AM W	HALE 246		16
			006	70170 1000AM-1150AM W	HALE 246		16
			007	70171 0100PM-0250PM W	HALE 246		16
			008	70172 0300PM-0450PM W	HALE 246		16
			009	70173 0800AM-0950AM R	HALE 246		16
			010	70174 1000AM-1150AM R	HALE 246		16
			011	70175 1200PM-0150PM R	HALE 246		16
			012	70176 0200PM-0350PM R	HALE 246		16
			013	70177 0800AM-0950AM F	HALE 246		16
			014	70178 1000AM-1150AM F	HALE 246		16
			015	70179 1200PM-0150PM F	HALE 246		16
			016	70180 0200PM-0350PM F	HALE 246		16
◆ ANTH 2050	4	HONORS-HUMAN ORIGINS 1	880	0930AM-1045AM TR	HALE 270	HB COVERT	10
				0200PM-0315PM T	HALE 146		
			881	0930AM-1045AM TR	HALE 270	HB COVERT	10
				0330PM-0445PM T	HALE 146		
ANTH 2100	3	FRONTIERS OF CULT ANTH	010	1100AM-1150AM TR	EDUC 220	DM GOLDSTEIN	100
	0	RECITATION	R011	70186 0800AM-0850AM R	EDUC 138		25
			R012	70187 0330PM-0420PM R	HLMS 137		25
			R013	70188 0300PM-0350PM F	HALE 236		25
			R014	70189 0400PM-0450PM F	HALE 236		25
ANTH 2200	3	INTRO TO ARCHAEOLOGY	010	1100AM-1150AM MWF	F A N141	CM CAMERON	100
	0	RECITATION	R011	70191 0300PM-0350PM M	HALE 260		25
			R012	70192 0800AM-0850AM T	GEOL 127		25
			R013	70193 0200PM-0250PM W	GEOL 114		25
			R014	70194 0400PM-0450PM W	HALE 260		25
ANTH 2210	2	LAB-ARCHAEOLOGICAL METHS	001	70200 0100PM-0430PM W	HALE 256		12
			002	70201 0100PM-0430PM M	HALE 256		12
◆ ANTH 3000	3	PRIMATE BEHAVIOR	001	70202 1100AM-1150AM MWF	HALE 230	DL GREENE	88
			880	1100AM-1215PM TR	LIBR N424A	DL GREENE	15
ANTH 4020	3	EXPLORATIONS IN ANTHRO	001	70205 1100AM-0145PM TR	HALE 236	LB TAYLOR	7
		TPC-CULTURE & FILM	002	83703 0200PM-0445PM TR	HALE 236	LB TAYLOR	7
		TPC-ETHNOGRAPH FILM PROD	003	83425 0900AM-0950AM MWF	HALE 260		40
		TPC-TOPICS IN ARCHAEOLOGY	004	83904 1230PM-0145PM TR	HALE 260		40
		TPC-ETHNOGRAPHY OF JAPAN	005	83905 0930AM-1045AM TR	HALE 230	L WHITE	88
ANTH 4060	3	NUTRITION & ANTHROPOLOGY	001	83122 1100AM-1215PM TR	HALE 240	DL DUFOUR	40

Core Course Department Course Number Credits Course Title Sec. Number Call Number Time/Days Bldg/Room Instructor Max. Enrollment

◆ ANTH 4180	3	ANTH PRSPECT/CONTEMP ISS	PREREQS BACKGROUND KNOWLEDGE OF GENERAL AREAS IN ANTH, JR/SR STANDING, AND INSTRUCTOR CONSENT.	001	83216	0930AM-1045AM TR	HALE 240	PD SHEETS	25
				002	83906	0100PM-0150PM MWF	HALE 240		25
ANTH 4220	3	ARCH MEXICO/CENTRAL AMER	PREREQ ANTH 2200. SAME AS ANTH 5220.	001	83422	1000AM-1050AM MWF	HALE 240		40
ANTH 4420	3	ARCH OF ANCIENT EGYPT	SAME AS ANTH 5420.	001	70215	1100AM-1215PM TR	HALE 260	BA AYAD	38
ANTH 4440	3	EGYPTIAN HIEROGLYPHICS	SAME AS ANTH 5440.	001	70216	0930AM-1045AM TR	HALE 260	BA AYAD	35
ANTH 4510	3	APPLIED CULTURAL ANTH	SAME AS ANTH 5510 AND ETHN 4520.	001	70217	1230PM-0145PM TR	HALE 240	DE WALKER	15
ANTH 4530	3	THEOR FNDTN SOCIOCL ANTH	PREREQ ANTH 2100 OR INSTRUCTOR CONSENT. SAME AS ANTH 5530.	001	83427	0200PM-0315PM TR	HALE 240	DB MCGILVRAY	40
◆ ANTH 4560	3	N AMER INDIAN ACCULTUR	SAME AS ANTH 5560 AND AIST 4565.	001	70218	0930AM-1045AM TR	DUAN G125	DE WALKER	39
ANTH 4580	3	POWER-ANTH OF POLITICS		001	70219	1230PM-0145PM TR	HALE 230	P SHANKMAN	88
ANTH 4710	3	DEPT HONORS IN ANTH 1		801		0200PM-0430PM R	HALE 455	HB COVERT	15
ANTH 4750	3	CULT/SOC IN SOUTH ASIA	PREREQ ANTH 2100. SAME AS ANTH 5750.	001	70222	1100AM-1215PM TR	HALE 230	DB MCGILVRAY	88
ANTH 5060	3	NUTRITION & ANTHROPOLOGY	SAME AS ANTH 4060.	001	83549	1100AM-1215PM TR	HALE 240	DL DUFOUR	40
ANTH 5220	3	ARCH MEXICO/CENTRAL AMER	SAME AS ANTH 4220.	001	83550	1000AM-1050AM MWF	HALE 240		40
ANTH 5390	3	RESEARCH METHODS ARCH 1		001	83430	1200PM-0230PM W	HALE 256	CM CAMERON	15
ANTH 5420	3	ARCH OF ANCIENT EGYPT	SAME AS ANTH 4420.	001	70266	1100AM-1215PM TR	HALE 260	BA AYAD	2
ANTH 5440	3	EGYPTIAN HIEROGLYPHICS	SAME AS ANTH 4440.	001	70267	0930AM-1045AM TR	HALE 260	BA AYAD	5
ANTH 5510	3	APPLIED CULTURAL ANTH	SAME AS ANTH 4510 AND ETHN 4520.	001	70268	1230PM-0145PM TR	HALE 240	DE WALKER	10
ANTH 5530	3	THEOR FNDTN SOCIOCL ANTH	SAME AS ANTH 4530.	001	83551	0200PM-0315PM TR	HALE 240	DB MCGILVRAY	40
ANTH 5560	3	N AMER INDIAN ACCULTUR	SAME AS ANTH 4560.	001	70269	0930AM-1045AM TR	DUAN G125	DE WALKER	1
ANTH 5750	3	CULT/SOC IN SOUTH ASIA	SAME AS ANTH 4750.	001	70271	1100AM-1215PM TR	HALE 230	DB MCGILVRAY	88
ANTH 5780	3	CORE CRSE/CULTURAL ANTH	PREREQ ANTH GRAD STANDING OR INSTRUCTOR CONSENT.	001	70273	1200PM-0300PM F	HALE 455	P SHANKMAN	15
ANTH 5790	3	CORE CRSE/CULTURAL ANTH		001	70274	0200PM-0430PM M	HALE 455	SAUTHER	15
ANTH 7000	3	SEM-ENVIRONMENTAL POLICY		001	70339	0200PM-0430PM T	HALE 455	JR MCGOODWIN	15
ANTH 7010	3	SEM:CNTPM THRY CULT ANTH		001	83922	0600PM-0830PM W	HALE 455	DM GOLDSTEIN	15
ANTH 7140	3	SEM-THE SOUTHWEST		001	70341	0600PM-0830PM T	HALE 455	LS CORDELL	10
ANTH 7300	3	SEM-RES METH CULT ANTH		001	83429	1000AM-1230PM W	HALE 455	JT MCCABE	15

Applied Math - EC OT 255 (303-492-4668)

ALL COURSES AT THE 1000 AND 2000 LEVEL IN THIS DEPARTMENT HAVE A COURSE FEE OF \$7.50 PER CREDIT HOUR.

◆ APPM 1350	4	CALCULUS 1 FOR ENGINEERS	PREREQS TWO YEARS OF HIGH SCHOOL ALGEBRA, ONE YEAR OF GEOMETRY, ONE-HALF YEAR OF TRIGONOMETRY OR APPROVAL BY FACULTY ADVISOR. SIMILAR TO MATH 1081, MATH 1300, AND MATH 1310. EVENING EXAMS WILL BE GIVEN ON SEPT. 22, OCT. 20, AND NOV. 17 AT 5:00 PM.	010	0800AM-0850AM MWF	MCDB A2B70	S CHAKRAVARTY	160
0		RECITATION		R011	70389	0800AM-0850AM T	ECCR 108	27
				R012	70390	0900AM-0950AM T	ECCR 108	27
				R013	70391	1000AM-1050AM T	ECCR 108	26
				R014	70392	1100AM-1150AM T	ECCR 108	27
				R015	70393	1200PM-1250PM T	ECCR 108	26
				R016	70394	0100PM-0150PM T	ECCR 108	27

Core Course Department Course Number Credits Course Title Sec. Number Call Number Time/Days Bldg/Room Instructor Max. Enrollment

0		RECITATION		R021	70457	0800AM-0850AM R	DUAN G1B39	20	
				R022	70458	0900AM-0950AM R	DUAN G1B39	20	
				R023	70459	1100AM-1150AM R	DUAN G1B39	20	
4		INTRO LINEAR ALG-DIFF EQ		030	0900AM-0950AM MWF	ECCR 245	B FORNBERG	96	
0		RECITATION		R031	70464	0900AM-0950AM R	KTCH 33	25	
				R032	70465	1000AM-1050AM R	DUAN G1B39	23	
				R033	70466	1200PM-1250PM R	ECCR 108	25	
				R034	70467	0100PM-0150PM R	DUAN G1B39	23	
4		INTRO LINEAR ALG-DIFF EQ		040	0100PM-0150PM MWF	ECCR 265	RW EASTON	142	
0		RECITATION		R041	70469	0800AM-0850AM R	KTCH 33	23	
				R042	70470	1000AM-1050AM R	KTCH 33	24	
				R043	70471	1100AM-1150AM R	KTCH 33	24	
				R044	70472	1200PM-1250PM R	KTCH 33	24	
				R045	70473	0100PM-0150PM R	KTCH 33	24	
				R046	70474	0200PM-0250PM R	KTCH 33	23	
APPM 2380	4	INTRO ORD DIFF EQUATIONS	PREREQS APPM 2350 OR MATH 2400. SIMILAR TO APPM 2360. EVENING EXAMS WILL BE GIVEN ON SEPT. 22, OCT. 20, AND NOV. 17 AT 7:00 PM.	010	1200PM-1250PM MWF	ECCI 185	JD MEISS	75	
0		RECITATION		R011	82980	0800AM-0850AM R	ECCR 110	25	
				R012	82981	1100AM-1150AM R	ECCR 131	25	
				R013	82982	0200PM-0250PM R	ECCR 110	25	
APPM 2450	1	CALCULUS 3 COMPUTER LAB	PREREQS MAY ONLY BE TAKEN CONCURRENTLY WITH APPM 2350. COREQ APPM 2350. RECOMMENDED APPM 1360 OR MATH 2300.	001	70479	0830AM-0920AM T	ECCR 143	24	
				002	70480	1030AM-1120AM T	ECCR 143	24	
				003	70481	1230PM-0120PM T	ECCR 143	24	
APPM 2460	1	DIFF EQ COMPUTER LAB	COREQ APPM 2360. RECOMMENDED APPM 1360, OR MATH 2300.	001	70482	0930AM-1020AM T	ECCR 143	24	
				002	70483	1130AM-1220PM T	ECCR 143	24	
				003	70484	0130PM-0220PM T	ECCR 143	24	
APPM 3010	3	INTRO/NONLINEAR SYSTEM: CHAOS	PREREQS APPM 1360 AND 2360.	001	70485	1200PM-1250PM MWF	ECCR 108	K JULIEN	28
APPM 3050	3	SYMBOLIC/NUMER COMPUTATN	PREREQS APPM 1350 AND 1360.	001	70486	1100AM-1150AM MWF	ECCR 143	24	
APPM 3310	3	MATRIX METHODS/APPLICATS	PREREQS APPM 2350 AND APPM 2360. SIMILAR TO MATH 3130.	001	70487	0100PM-0150PM MWF	ECCR 133	JH CURRY	25
APPM 4350	3	METHODS/APPLIED MATH 1	PREREQS APPM 1350, 1360, 2350, AND 2360. SAME AS APPM 5350.	001	70488	0900AM-0950AM MWF	ECCR 1B55	H SEGUR	36
APPM 4380	3	MODELING IN APPLIED MATH	PREREQS APPM 2360 AND 3310.	001	70489	0200PM-0250PM MWF	DUAN G1B39	B FORNBERG	20
APPM 4560	3	MARKOV PROCESSES	PREREQ APPM 3570. SAME AS APPM 5560.	001	70490	1000AM-1050AM MWF	BUS 251	A DOUGHERTY	8
APPM 4570	3	STATISTICAL METHODS	PREREQ CALCULUS 2. SAME AS APPM 5570.	001	70491	0200PM-0250PM MWF	ECCR 105	A DOUGHERTY	53
APPM 4650	3	INTERMED NUMERIC ANALY 1	PREREQS APPM 2350 OR MATH 2400; APPM 2360 AND 3310 OR MATH 3130: KNOWLEDGE OF A PROGRAMMING LANGUAGE. SAME AS MATH 4650.	001	70492	1100AM-1150AM MWF	DUAN G1B39	T DRISCOLL	23
APPM 5350	3	METHODS/APPLIED MATH 1	PREREQ GRAD STATUS IN ENGR OR A&S, OR INSTRUCTOR CONSENT. SAME AS APPM 4350.	001	70499	0900AM-0950AM MWF	ECCR 1B55	H SEGUR	36
APPM 5430	3	APPLCTNS COMPLEX VARIBLS	PREREQ APPM 4360 OR 5360, OR INSTRUCTOR CONSENT.	001	70500	0300PM-0415PM MW	DUAN G1B39	M ABLOWITZ	15
APPM 5440	3	APPLIED ANALYSIS 1	PREREQS MATH 4310-4320 OR EQUIV; MATH 3130 OR EQUIV; OR INSTRUCTOR CONSENT.	001	70501	1200PM-1250PM MWF	ECCR 118	JA WILLIAMSON	20
APPM 5470	3	METHODS OF APPL MATH 3	PREREQS APPM 4350-4360 OR MATH 4430 OR EQUIV. SAME AS MATH 5470.	001	70502	0900AM-0950AM MWF	ECST 1B21	KE GUSTAFSON	10
				002	83944	0100PM-0150PM MWF	ECCR 151	JD MEISS	20
APPM 5560	3	MARKOV PROCESSES	SAME AS APPM 4560.	001	70503	1000AM-1050AM MWF	BUS 251	A DOUGHERTY	9



4	CALCULUS 1 FOR ENGINEERS	020	1100AM-1150AM MWF	ECCR 265	SF MCCORMICK	142	
0	RECITATION	R021 70396	0800AM-0850AM T	ECCR 110		24	
		R022 70397	0900AM-0950AM T	ECCR 110		23	
		R023 70398	1000AM-1050AM T	ECCR 110		24	
		R024 70399	1100AM-1150AM T	ECCR 110		24	
		R025 70400	1200PM-1250PM T	ECCR 110		23	
		R026 70401	0100PM-0150PM T	ECCR 110		24	
4	CALCULUS 1 FOR ENGINEERS	030	1200PM-1250PM MWF	ESCI 180	SF MCCORMICK	160	
0	RECITATION	R031 70403	0900AM-0950AM T	DUAN G1B39		23	
		R032 70404	1000AM-1050AM T	DUAN G1B39		23	
		R033 70405	1100AM-1150AM T	DUAN G1B39		23	
		R034 70406	1200PM-1250PM T	DUAN G1B39		23	
		R035 70407	0100PM-0150PM T	DUAN G1B39		23	
		R036 70408	0200PM-0250PM T	DUAN G1B39		23	
		R037 83099	0800AM-0850AM T	DUAN G1B39		22	
4	CALCULUS 1 FOR ENGINEERS	050	0200PM-0250PM MWF	ECCR 265	S CHAKRAVARTY	120	
0	RECITATION	R051 70415	0900AM-0950AM T	STAD 135		24	
		R052 70416	1000AM-1050AM T	STAD 135		24	
		R053 70417	1100AM-1150AM T	STAD 135		24	
		R054 70418	0100PM-0150PM T	KTCH 33		24	
		R055 70419	0200PM-0250PM T	KTCH 33		24	
APPM 1360	4	CALCULUS 2 FOR ENGINEERS	010	0800AM-0850AM MWF	ECCR 1B40	G BIONDINI	120
0	RECITATION	R011 70421	0800AM-0850AM T	KTCH 33		24	
		R012 70422	0900AM-0950AM T	KTCH 33		24	
		R013 70423	1000AM-1050AM T	KTCH 33		24	
		R014 70424	1100AM-1150AM T	KTCH 33		24	
		R015 70425	1200PM-1250PM T	KTCH 33		24	
4	CALCULUS 2 FOR ENGINEERS	020	0200PM-0250PM MWF	ECCR 1B40	R HALBURD	120	
0	RECITATION	R021 70428	1000AM-1050AM T	DUAN G1B25		23	
		R022 70429	1100AM-1150AM T	DUAN G1B25		23	
		R023 70430	1200PM-1250PM T	STAD 135		25	
		R024 70431	0100PM-0150PM T	STAD 135		25	
		R025 70432	0200PM-0250PM T	ECCR 110		24	
APPM 2350	4	CALCULUS 3 FOR ENGINEERS	010	0900AM-0950AM MWF	ECCR 265		142
0	RECITATION	R011 70438	0800AM-0850AM R	ECCR 108		23	
		R012 70439	0900AM-0950AM R	ECCR 108		24	
		R013 70440	0900AM-0950AM R	STAD 135		23	
		R014 70441	1000AM-1050AM R	ECCR 108		24	
		R015 70442	1100AM-1150AM R	ECCR 108		24	
		R016 70443	0100PM-0150PM R	ECCR 108		24	
4	CALCULUS 3 FOR ENGINEERS	020	1200PM-1250PM MWF	ECCR 265		142	
0	RECITATION	R021 70445	0900AM-0950AM R	ECCR 110		24	
		R022 70446	1000AM-1050AM R	ECCR 110		24	
		R023 70447	1100AM-1150AM R	ECCR 110		24	
		R024 70448	1100AM-1150AM R	MUEN E130		23	
		R025 70449	1200PM-1250PM R	ECCR 110		24	
		R026 83101	0100PM-0150PM R	ECCR 110		23	
4	CALCULUS 3 FOR ENGINEERS	030	0100PM-0150PM MWF	ECCR 200		96	
0	RECITATION	R031 70451	1000AM-1050AM R	STAD 135		24	
		R032 70452	1100AM-1150AM R	STAD 135		24	
		R033 70453	1200PM-1250PM R	STAD 135		24	
		R034 70454	0100PM-0150PM R	STAD 135		24	
APPM 2360	4	INTRO LINEAR ALG-DIFF EQ	020	0800AM-0850AM MWF	ECCR 105	J BEBERNES	60

◆ Indicates an arts and sciences core course.



APPM 5570	3	STATISTICAL METHODS	001	70504	0200PM-0250PM MWF	ECCR 105	A DOUGHERTY	7
APPM 5600	3	NUMERICAL ANALYSIS 1	001	70504	0200PM-0250PM MWF	ECCR 105	A DOUGHERTY	7
APPM 6620	3	NUMER COMPUT APPL MATH 1	001	70505	1100AM-1150AM MWF	DUAN G2B60	K JULIEN	20
APPM 7100	3	DYNAMICAL SYSTEMS	001	70506	0200PM-0250PM MWF	ECCR 110	G BEYLKIN	25
APPM 7400	1	SEM-TEACHING EXCELLENCE	003	70525	0430PM-0520PM M	DUAN G2B21	JH CURRY	30
APPM 8000	1	COLLOQUIUM/APPLIED MATH	001	70528	0300PM-0430PM F	ECCR 1B40		20
APPM 8100	1	SEM-NONLINEAR EQUATIONS	001	70529	0400PM-0450PM R	SEE DEPT	M ABLowitz	10
			002	70530	TBA			10
APPM 8200	1	SEM-COMPUTATIONAL MATH	001	70531	1000AM-1250PM T	SEE DEPT	SF MCCORMICK	20

Arts and Sciences Special Courses -

Old Main 2-24 (303-492-8571)

ARSC COURSES ARE COORDINATED THROUGH THE ARTS AND SCIENCES CURRICULUM OFFICE. PLEASE CALL 492-4085 OR 492-8571 WITH QUESTIONS REGARDING THESE COURSES.

◆ ARSC 1080	4	COLLEGE WRITNG & RESEARCH	760	0200PM-0350PM TR	LIBR E1B56	18	
			761	0900AM-1050AM MW	LIBR M3000	15	
			762	0930AM-1120AM TR	LIBR E1B56	18	
			763	0100PM-0250PM WF	LIBR E1B56	18	
			764	0800AM-0950AM WF	LIBR E1B56	18	
			765	0200PM-0350PM MW	LIBR M3000	18	
◆ ARSC 1150	3	WRITNG IN ARTS & SCIENCES	001	83265	0800AM-0850AM MWF	KTCH 33	18
			002	83266	0900AM-0950AM MWF	GEOL 226	18
			003	83267	1000AM-1050AM MWF	CHEM 270	18
			004	83268	1100AM-1150AM MWF	MUEN D144	18
			005	83269	1200PM-1250PM MWF	KTCH 207	18
			006	83270	0100PM-0150PM MWF	EKLC M203	18
			007	83271	0200PM-0250PM MWF	MUEN E130	18
			008	83272	0300PM-0350PM MWF	KTCH 120	18
			009	83273	0400PM-0450PM MWF	KTCH 33	18
			010	83274	0800AM-0915AM TR	ECCR 131	18
			011	83275	0930AM-1045AM TR	HUNT 109	18
			012	83276	1100AM-1215PM TR	CHEM 270	18
			013	83277	1200PM-1250PM MWF	ECON 16	18
			014	83278	0200PM-0315PM TR	STAD 135	18
			015	83279	0330PM-0445PM TR	ECCR 116	18
			016	83280	0800AM-0850AM MWF	HLMS 271	18
			017	83281	0900AM-0950AM MWF	EKLC M203	18
			018	83282	1000AM-1050AM MWF	HUNT 109	18
			019	83283	1100AM-1150AM MWF	RAMY N1B75	18
			020	83284	1200PM-1250PM MWF	STAD 135	18
			021	83285	0100PM-0150PM MWF	KTCH 207	18
			022	83286	0200PM-0250PM MWF	EKLC M203	18
			023	83287	0300PM-0350PM MWF	KTCH 33	18
			024	83288	0400PM-0450PM MWF	KTCH 206	18
ARSC 1400	1	MASP CO-SEM CHEM I & II	801	0500PM-0650PM TR	PORT B121	J RADKE	15
			802	0500PM-0650PM TR	PORT B118	K LANHAM	15

Sections 700-899 are controlled enrollment - see department for eligibility

Core Course Department	Course Number	Credits	Course Title	Sec. Number	Call Number	Time/Days	Bldg/Room	Instructor	Max. Enrollment
ARSC 1420	1	MASP CO-SEMINAR-EPOB	801	0500PM-0650PM	MW	PORT B118	R RANGEL	15	
ARSC 1440	1	MASP CO-SEMINAR-MATH	801	0200PM-0350PM	TW	PORT B116	WS SMITH	15	
ARSC 1460	1	MASP CO-SEMINAR-MCDB	801	0500PM-0650PM	MW	PORT B121	G MAYER	15	
ARSC 2470	1	MASP CO-SEMINAR-PHYSICS	801	0500PM-0650PM	MW	PORT B116	AC JOHNSON	15	
◆ ARSC 3100	3	MULTICULTURAL TOPICS	760	THIS IS A CONTROLLED ENROLLMENT CLASS. PLEASE SEE THE STUDENT ACADEMIC SERVICES OFFICE IN LIBR E1B36 TO ENROLL.					17
			761	0930AM-1045AM	TR	ECST 1B21		17	
			762	0200PM-0315PM	TR	ECST 1B21		17	
			762	1100AM-1215PM	MW	LIBR E1B56		18	
			763	0800AM-0915AM	TR	LIBR E1B56		18	
ARSC 4000	3	MULTI-MEDIA IN FL ED	001	SAME AS ARSC 5000. RECOMMENDED PREREQ: A COURSE ON LANGUAGE TEACHING METHODOLOGY.					5
			70646	0430PM-0700PM	W	HLMS 151		5	
ARSC 5000	3	MULTI-MEDIA IN FL ED	001	SAME AS ARSC 4000.					10
			70651	0430PM-0700PM	W	HLMS 151		10	
ARSC 5010	3	ENVIR/NAT RESOUR POLICY	001	SAME AS ARSC 7010. STUDENTS WILL BE WAITLISTED. PRIORITY IS GIVEN TO STUDENTS ENROLLED IN THE GRADUATE CERTIFICATE PROGRAM IN ENVIRONMENTAL POLICY. FOR INFORMATION CALL 735-4993.					5
			70652	0330PM-0600PM	M	KTCH 234		5	
ARSC 7010	3	ENVIR/NAT RESOUR POLICY	001	SAME AS ARSC 5010. STUDENTS WILL BE WAITLISTED. PRIORITY IS GIVEN TO STUDENTS ENROLLED IN THE GRADUATE CERTIFICATE PROGRAM IN ENVIRONMENTAL POLICY. FOR INFORMATION CALL 735-4993.					5
			70654	0330PM-0600PM	M	KTCH 234		5	
ARSC 2274	3	PEER COUNSELING	800	THIS IS A CONTROLLED ENROLLMENT COURSE. PLEASE CALL THE INSTRUCTOR AT 492-6766 FOR ELIGIBILITY.					30
			800	1100AM-1215PM	TR	WLRD 234	D OLSEN J JOHNSON	30	

Asian American Studies

SEE ETHNIC STUDIES.

Astrophysical and Planetary Sciences -

Duane E-226 (303-492-8915)

INDEPENDENT STUDY COURSE WORK IS AVAILABLE. PLEASE CONSULT THE DEPARTMENT OFFICE FOR FURTHER INFORMATION. GRADUATE STUDENTS NEEDING TO REGISTER FOR MASTER'S THESIS, MASTER'S DEGREE CANDIDATE, OR DOCTORAL THESIS, PLEASE CONSULT THE DEPARTMENT OFFICE FOR FURTHER INFORMATION. EACH COURSE IN THIS DEPARTMENT HAS A COURSE FEE OF \$21 (SUBJECT TO CHANGE) FOR SPECIALIZED SUPPLIES AND EQUIPMENT. REFER TO THE TUITION AND FEES SECTION OF THIS HANDBOOK.

◆ ASTR 1010	4	INTRODUCTORY ASTRONOMY 1	100	SOME NIGHTTIME WORK AT THE OBSERVATORY IS REQUIRED.					216
			100	0900AM-0950AM	MWF	DUAN G1B20	TP SNOW	216	
0 LAB			L110	70906	0100PM-0250PM	M	OBSV S175	22	
			L111	70907	0900AM-1050AM	T	OBSV S175	22	
			L112	70908	1100AM-1250PM	T	OBSV S175	22	
			L113	70909	1100AM-1250PM	W	OBSV S175	22	
			L114	70910	0100PM-0250PM	W	OBSV S175	22	
			L115	70911	0900AM-1050AM	R	OBSV S175	22	
			L116	70912	1100AM-1250PM	R	OBSV S175	21	
			L117	70913	0100PM-0250PM	T	OBSV S175	22	
			L118	70914	1100AM-1250PM	F	OBSV S175	21	
			L119	70915	0100PM-0250PM	F	OBSV S175	20	
◆ ASTR 1020	3	INTRODUCTORY ASTRONOMY 2	001	PREREQS ASTR 1010 OR ASTR 1110. SOME NIGHTTIME WORK AT THE OBSERVATORY MAY BE REQUIRED.					216
			001	70919	0930AM-1045AM	TR	DUAN G1B20	J BALLY	216
◆ ASTR 1030	4	ACCEL INTRO ASTRONOMY 1	010	SOME NIGHTTIME WORK AT THE OBSERVATORY IS REQUIRED.					44
			010	1230PM-0145PM	TR	DUAN G125	F BAGENAL	44	
0 LAB			L012	70922	1100AM-1250PM	M		22	
			L013	70923	0900AM-1050AM	W		22	

Core Course Department	Course Number	Credits	Course Title	Sec. Number	Call Number	Time/Days	Bldg/Room	Instructor	Max. Enrollment
◆ ATOC 3500	3	AIR CHEM & POLLUTION	001	PREREQS 2 SEMESTERS CHEMISTRY.					48
			006	71074	0200PM-0350PM	W	STAD 136A		16
			007	82995	1100AM-1250PM	R	STAD 136A		16
			008	82996	0900AM-1050AM	F	STAD 136A		16
◆ ATOC 3600	3	PRINCIPLES OF CLIMATE	001	PREREQS ONE SEMESTER CALCULUS OR INSTRUCTOR CONSENT. SAME AS GEOG 3601 AND ENVS 3600.					48
			001	71075	0330PM-0445PM	TR	DUAN G131	LM AVALLONE	48
ATOC 4710	3	ATMOSPHERIC PHYSICS	001	PREREQS 1 YR OF PHYSICS, AND 1 YR OF PHYSICS WITH CALCULUS. SAME AS ATOC 5710.					37
			001	71076	0330PM-0445PM	TR	GUGG 206	P BLANKEN	37
ATOC 5050	3	PHYS PROC/ATMOSPH/OCEANS	001	PREREQS ATOC 5400 OR 5060 OR AN EQUIV COURSE COVERING BASIC FLUID DYNAMICS.					48
			001	71082	0200PM-0315PM	TR	DUAN G131	ML SALBY	48
ATOC 5061	3	DYNAMICS OF OCEANS	001	PREREQS ATOC 5400 OR 5060 OR AN EQUIV COURSE COVERING BASIC FLUID DYNAMICS.					25
			001	71083	0930AM-1045AM	TR	DUAN G131	A MOORE	25
ATOC 5225	3	THERMO ATMOSPHERE/OCEANS	001	PREREQ UNDERGRAD THERMODYNAMICS. SAME AS ASEN 5225.					28
			001	71086	1000AM-1050AM	MWF	ECCR 108	JA CURRY	28
ATOC 5400	3	INTRO TO FLUID DYNAMICS	001	SAME AS ASTR 5400.					23
			001	71087	0930AM-1045AM	TR	DUAN G1B35	J TOOMRE	23
ATOC 5540	3	MATHEMATICAL METHODS	001	SAME AS ASTR 5540.					23
			001	71088	1100AM-1215PM	TR	DUAN G1B35	N GNEDIN	23
ATOC 5560	3	RADATVE PROCS PLNTY ATMO	001	PREREQ ASTR 5110 OR ATOC 5050 OR INSTRUCTOR CONSENT. SAME AS ASTR 5560.					48
			001	82873	0300PM-0350PM	MWF	DUAN G131	FK EVANS	48
ATOC 5710	3	ATMOSPHERIC PHYSICS	001	SAME AS ATOC 4710.					40
			001	71089	0100PM-0150PM	MWF	DUAN G131	D TOOHEY	40
ATOC 7500	1	TPC-REMOTE SENSING SEM	001	PREREQ ASTR 5110 OR ATOC 5050 OR INSTRUCTOR CONSENT. SAME AS ASTR 5560.					56
			001	71093	0400PM-0450PM	W	ECCR 150	W EMERY	56
			002	83767	0200PM-0315PM	TR	DUAN D142	OB TOON	30

Bibliography - Norlin Reference Department (303-492-3901)

BIBL 2000	3	RESEARCH STRATEGIES	010	RESTRICTED TO FRESHMEN AND SOPHOMORES ONLY.					16
			010	0300PM-0450PM	M	LIBR E160	K GRESHAM	16	
0 LAB			L011	83772	0300PM-0450PM	W	LIBR E160	K GRESHAM	16

Biology

SEE: ENVIRONMENTAL, POPULATION, AND ORGANISMIC BIOLOGY (EPOB) OR MOLECULAR, CELLULAR, AND DEVELOPMENTAL BIOLOGY (MCDB)

Black Studies

SEE ETHNIC STUDIES.

Center of the American West - HELLEMS 373 (303-492-4879)

CAMW 2001	3	THE AMERICAN WEST	001	71286	0300PM-0415PM	MW	HLMS 141		25
-----------	---	-------------------	-----	-------	---------------	----	----------	--	----

Core Course Department	Course Number	Credits	Course Title	Sec. Number	Call Number	Time/Days	Bldg/Room	Instructor	Max. Enrollment
				L272	71332	0100PM-0450PM R	EKLC M175		20
				L291	71333	0100PM-0450PM F	EKLC M125		20
				L292	71334	0100PM-0450PM F	EKLC M175		20
5	GENERAL CHEMISTRY 1	300		300	1100AM-1215PM TR		CHEM 140	MASIRVATHAM	320
0	LAB			L311	71336	0100PM-0450PM M	EKLC M127		10
				L312	71337	0100PM-0450PM M	EKLC M175		20
				L321	71338	0800AM-1150AM T	EKLC M127		20
				L322	71339	0800AM-1150AM T	EKLC M175		20
				L331	71340	0100PM-0450PM T	EKLC M127		20
				L341	71341	0330PM-0420PM T	GEOL 127		20
						0600PM-0850PM T	EKLC M127		20
				L342	71342	0100PM-0150PM T	GEOL 232		20
						0600PM-0850PM T	EKLC M175		20
				L343	71343	0100PM-0150PM T	MUEN E130		20
						0600PM-0850PM T	EKLC M1B7		20
				L351	71344	0100PM-0450PM W	EKLC M127		10
				L352	71345	0100PM-0450PM W	EKLC M175		20
				L353	71346	0100PM-0450PM W	EKLC M1B75		20
				L361	71347	0800AM-1150AM R	EKLC M127		20
				L362	71348	0800AM-1150AM R	EKLC M173		20
				L363	71349	0800AM-1150AM R	EKLC M1B75		20
				L371	71350	0100PM-0450PM R	EKLC M127		10
				L372	71351	0100PM-0450PM R	EKLC M173		10
				L373	71352	0100PM-0450PM R	EKLC M1B75		20
				L391	71353	0100PM-0450PM F	EKLC M127		20
◆ CHEM 1131	5 GENERAL CHEMISTRY 2					PREREQ CHEM 1111 OR EQUIV WITH A GRADE OF C OR HIGHER. EXAMS AT 7:00 PM THURSDAYS, SEPT. 23, OCT. 21, AND NOV. 18.			
				100	0900AM-0950AM MWF		CHEM 140	MC DUBOIS	240
0	LAB			L110	71381	0100PM-0450PM M	EKLC M126		20
				L112	71382	0100PM-0450PM M	EKLC M124		20
				L120	71383	0800AM-1150AM T	EKLC M126		20
				L122	71384	0800AM-1150AM T	EKLC M124		20
				L130	71385	0100PM-0450PM T	EKLC M126		20
				L132	71386	0100PM-0450PM T	EKLC M124		20
				L150	71388	0100PM-0450PM W	EKLC M126		20
				L152	71389	0100PM-0450PM W	EKLC M124		20
				L160	71390	0800AM-1150AM R	EKLC M126		20
				L162	71391	0800AM-1150AM R	EKLC M124		20
				L170	71392	0100PM-0450PM R	EKLC M126		20
				L172	71393	0100PM-0450PM R	EKLC M124		20
◆ CHEM 1151	6 HONORS GENERAL CHEM 1					PREREQS ONE YEAR HIGH SCHOOL CHEMISTRY; FOUR YEARS OF HIGH SCHOOL MATH AND/OR A HIGH SCORE ON THE SAT OR ACT MATH EXAM AND ONE YEAR OF HIGH SCHOOL PHYSICS. SIMILAR TO CHEM 1111 AND CHEM 1211. EXAMS AT 7:00 PM THURSDAYS, SEPT. 23, OCT. 21, AND NOV. 18.			
				100	1000AM-1050AM MWF		CHEM 142	DJ NESBITT	75
0	LAB			L151	71395	0100PM-0350PM MW	EKLC M273		15
				L152	71396	0100PM-0350PM MW	EKLC M275		20
				L261	71397	0900AM-1150AM TR	EKLC M273		20
				L371	71398	0100PM-0350PM TR	EKLC M273		20
CHEM 1211	3 GENERAL CHEM ENGINEERS					PREREQS ENROLLMENT IN THE COLLEGE OF ENGINEERING; ONE YEAR OF HIGH SCHOOL CHEMISTRY OR SATISFACTORY PERFORMANCE IN CHEM 1001 OR CHEM 1021; AND HIGH SCHOOL ALGEBRA. NOT RECOMMENDED FOR STUDENTS WITH GRADES BELOW B- IN CHEM 1001 OR 1021. COREQ CHEM 1221. SIMILAR TO CHEM 1111 AND CHEM 1151. STUDENTS MUST REGISTER FOR LECTURE (CHEM 1211) AND CHEMICAL ENGINEERING LAB (CHEM 1221). EXAMS AT 7:30 PM THURSDAYS, SEPT. 23, OCT. 21, AND NOV. 18.			
				001	71401	1000AM-1050AM MWF	CHEM 140	V VAIDA J DEGRAZIA	370
CHEM 3311	4 ORGANIC CHEMISTRY 1					PREREQ CHEM 1131, 1171, 1211 OR EQUIV, WITH A GRADE OF C- OR HIGHER. COREQ CHEM 3321 OR 3361. EXAMS AT 7:00 PM THURSDAYS, SEPT. 23, OCT. 21, AND NOV. 18.			
				100	0900AM-0950AM MWF		MCDB A2B70 J. MICHL		225
0	RECITATION			R111	83627	0800AM-0850AM M	EKLC M203		25

Core Course Department	Course Number	Credits	Course Title	Sec. Number	Call Number	Time/Days	Bldg/Room	Instructor	Max. Enrollment
				172	71433	0200PM-0450PM R	EKLC M1B73		20
				191	71434	0100PM-0350PM F	EKLC M1B73		20
CHEM 3351	4 ORG CHEM 1/CHEM/BIOCHEM MAJORS					PREREQ CHEM 1131 OR 1171 OR EQUIVALENT WITH A GRADE OF C- OR HIGHER; COREQ CHEM 3361 OR 3321. SIMILAR TO CHEM 3311. EXAMS AT 7:00 PM THURSDAYS, SEPT. 23, OCT. 21, AND NOV. 18.			
				100	0900AM-0950AM MWF		CLRE 207		60
0	RECITATION			R121	71436	0800AM-0850AM R	CHEM 270		30
				R151	71437	1200PM-1250PM W	EKLC M203		30
CHEM 3361	2 LAB/ORGANIC CHEM 1/MAJOR					PREREQ CHEM 1131 OR 1171 OR EQUIVALENT WITH A GRADE OF C- OR HIGHER. COREQ CHEM 3351 OR 3311. SIMILAR TO CHEM 3321. STUDENTS MAY RECEIVE CREDIT FOR ONLY ONE OF CHEM 3361 AND 3321.			
				126	71438	0900AM-1150AM TR	EKLC M1B27		20
				159	71439	0100PM-0350PM MW	EKLC M1B25		20
CHEM 4011	3 MODERN INORGANIC CHEM					PREREQ CHEM 4411 OR 4511. EXAMS AT 7:00 PM THURSDAYS, SEPT. 23, AND NOV. 4.			
				001	71440	1000AM-1050AM MWF	EKLC M203	A NORMAN	30
CHEM 4411	3 PHYS CHEM/BIOCHEM APPL 1					PREREQS CHEM 3311 OR 3351, PHYS 1110 OR 2010, MATH 2400 OR APPM 2350, OR INSTRUCTOR CONSENT. COREQ PHYS 1120 OR 2020. SAME AS CHEM 5411 AND SIMILAR TO CHEM 4511. STUDENTS MAY RECEIVE CREDIT FOR ONLY ONE OF CHEM 5411, 4411 OR 4511.			
				001	71441	0930AM-1045AM TR		WS WUTTKE	40
CHEM 4511	3 PHYSICAL CHEMISTRY 1					PREREQS CHEM 3311 OR 3351, MATH 2400 OR APPM 2350, AND PHYS 1110, OR INSTRUCTOR CONSENT. COREQ PHYS 1120. SIMILAR TO CHEM 4411/5411. STUDENTS MAY RECEIVE CREDIT FOR ONLY ONE OF CHEM 4411, CHEM 5411 AND CHEM 4511.			
				001	71442	1000AM-1050AM MWF	HLMS 201		94
CHEM 4531	3 PHYSICAL CHEMISTRY 2					PREREQS CHEM 4511 OR 4411 AND PHYS 1120 OR 2020. SIMILAR TO CHEM 4431 AND 5431. STUDENTS MAY RECEIVE CREDIT FOR ONLY ONE OF CHEM 4431, 5431 AND 4531.			
				001	71443	0900AM-0950AM MWF	GEOL 134	RT SKODJE	23
CHEM 4541	2 PHYSICAL CHEMISTRY LAB					PREREQ CHEM 4411 OR 4511 OR AN EQUIVALENT COURSE IN THERMODYNAMICS.			
				001	0100PM-0150PM MWF		ECON 13	A RAVISHANKARA	30
0	LAB			L002	71445	1230PM-0320PM T	EKLC M224		10
				L005	71447	0100PM-0350PM R	EKLC M224		10
				L009	71448	0200PM-0450PM F	EKLC M224		10
CHEM 4561	3 EXPER PHYSICAL CHEMISTRY					PREREQ CHEM 4411 OR 4511 OR EQUIVALENT COURSE IN THERMODYNAMICS. PREREQ OR COREQ CHEM 4431 OR 4531.			
				001	0100PM-0150PM MWF		ECON 13	A RAVISHANKARA	20
0	LAB			L015	71450	0200PM-0450PM MW	EKLC M224		10
				L026	71451	0900AM-1150AM TR	EKLC M224		10
CHEM 4711	3 GENERAL BIOCHEMISTRY 1					PREREQ CHEM 3331 OR 3371. SAME AS CHEM 5711. EXAMS AT 6:00 PM THURSDAYS, SEPT. 16, OCT. 14, AND NOV. 11.			
				001	71452	1100AM-1150AM MWF	HLMS 252	MH CARUTHERS	125
				002	71453	0930AM-1045AM TR	F A N141	OC UHLENBECK	103
CHEM 4731	3 GENERAL BIOCHEMISTRY 2					PREREQ CHEM 4711. SAME AS CHEM 5731. EXAMS AT 6:00 PM THURSDAYS, SEPT. 23, OCT. 14, AND NOV. 11.			
				001	71454	0930AM-1045AM TR	HLMS 199	RD KUCHTA	84
◆ CHEM 4761	4 BIOCHEMISTRY LABORATORY					PREREQS CHEM 4711; CHEM 4731 OR MCDB 3500 HIGHLY RECOMMENDED.			
				015	71455	0100PM-0550PM MW	EKLC M225	JT OHLSSON	18
				037	71456	0100PM-0550PM TR	EKLC M225	JT OHLSSON	18
CHEM 5011	3 ADVN INORGANIC CHEM 1					PREREQS CHEM 4011 AND 4531, OR GRAD STANDING.			
				001	71483	1000AM-1050AM MWF	CHEM 133	GT YEE	20
CHEM 5161	3 ANALYTICAL SPECTROSCOPY					PREREQ UNDERGRAD PHYSICAL CHEMISTRY OR INSTRUCTOR CONSENT.			
				001	71484	0930AM-1045AM TR	EKLC M203	JW BIRKS	30
CHEM 5311	3 ADV SYNTH ORGANIC CHEM					PREREQ 1 YEAR ORGANIC CHEMISTRY.			
				001	71485	0900AM-0950AM MWF	EKLC W165	RL HALCOMB	20
CHEM 5321	3 ADV PHYSIC ORGANIC CHEM					PREREQS 1 YEAR ORGANIC CHEMISTRY AND 1 YEAR PHYSICAL CHEMISTRY.			
				001	71486	1100AM-1150AM MWF	EKLC W165	K PETERS	20
CHEM 5411	3 PHYS CHEM/BIOCHEM APPL 1					PREREQS 3 SEMESTERS CALCULUS, 1 YR PHYSICS, AND INSTRUCTOR CONSENT OR GRADUATE STANDING. SAME AS CHEM 4411 AND SIMILAR TO CHEM 4511.			

	R112	83660	0800AM-0850AM W	EKLC M203	25	
	R113	83661	0800AM-0850AM T	EKLC M203	25	
	R151	83628	1200PM-1250PM M	EKLC M203	25	
	R152	83666	1100AM-1150AM W	LIBR M300D	25	
	R153	83667	1230PM-0120PM T	KTCH 35	25	
	R191	83629	0500PM-0550PM M	GEOL 232	25	
	R192	83668	0500PM-0550PM W	GEOL 232	25	
	R193	83697	0500PM-0550PM W	HLMS 285	25	
3	ORGANIC CHEMISTRY 1	200	1100AM-1150AM MWF	MCDB A2B70 SD COPLEY	225	
0	RECITATION	R211	83630	0800AM-0850AM M	MUEN E126	25
		R212	83662	0800AM-0850AM W	MUEN E126	25
		R213	83663	0800AM-0850AM F	MUEN E126	25
		R251	83631	0100PM-0150PM M	MUEN D144	25
		R252	83664	1200PM-1250PM T	STAD 112	25
		R253	83665	0100PM-0150PM W	LIBR M300D	25
		R291	83632	0500PM-0550PM M	CLRE 211	25
		R292	83670	0500PM-0550PM W	CLRE 211	25
		R293	83698	0500PM-0550PM T	CHEM 270	25
CHEM 3321	1	LAB/ORGANIC CHEMISTRY 1	PREREQ CHEM 1131 OR 1171, 1211 OR EQUIV WITH A GRADE OF C- OR HIGHER. COREQ CHEM 3351 OR 3311. SIMILAR TO CHEM 3361. STUDENTS MAY RECEIVE CREDIT FOR ONLY ONE OF CHEM 3321 AND 3361.			
		111	71404	0100PM-0350PM M	EKLC M1B72	20
		121	71405	0900AM-1150AM T	EKLC M1B25	20
		131	71406	0100PM-0350PM T	EKLC M1B25	20
		141	71407	0600PM-0900PM T	EKLC M1B25	20
		142	71408	0600PM-0900PM T	EKLC M1B27	20
		143	71409	0600PM-0900PM T	EKLC M1B72	20
		144	71410	0600PM-0900PM T	EKLC M1B73	20
		151	71411	0100PM-0350PM W	EKLC M1B27	20
		161	71412	0900AM-1150AM R	EKLC M1B25	20
		162	71413	0900AM-1150AM R	EKLC M1B73	20
		171	71414	0100PM-0350PM R	EKLC M1B25	20
		172	71415	0100PM-0350PM R	EKLC M1B72	20
		191	71416	0100PM-0350PM F	EKLC M1B27	20
		192	71417	0100PM-0350PM F	EKLC M1B72	20
		193	71418	0100PM-0350PM F	EKLC M1B73	20
		211	71419	0200PM-0450PM M	EKLC M1B27	20
		221	71420	0900AM-1150AM T	EKLC M1B72	20
		231	71421	0200PM-0450PM T	EKLC M1B27	20
		232	71422	0200PM-0450PM T	EKLC M1B72	20
		251	71423	0200PM-0450PM W	EKLC M1B72	20
		261	71424	0900AM-1150AM R	EKLC M1B72	20
		271	71425	0200PM-0450PM R	EKLC M1B27	20
		291	71426	0200PM-0450PM F	EKLC M1B25	20
CHEM 3331	4	ORGANIC CHEMISTRY 2	PREREQ CHEM 3311 OR 3351 AND CHEM 3321 OR 3361 WITH GRADES OF C- OR HIGHER. PREREQ OR COREQ CHEM 3341 OR 3381. EXAMS AT 7:00 PM THURSDAYS, SEPT. 23, OCT. 21, AND NOV. 18.			
		100	1100AM-1150AM MWF	CHEM 142 GA MOLANDER	150	
0	RECITATION	R111	83637	0800AM-0850AM M	KTCH 206	25
		R112	83671	0800AM-0850AM W	KTCH 206	25
		R151	83638	1200PM-1250PM M	EKLC W166	23
		R152	83672	1200PM-1250PM T	HUNT 109	27
		R191	83639	0500PM-0550PM M	KTCH 206	25
		R192	83696	0500PM-0550PM W	KTCH 206	25
CHEM 3341	1	LAB/ORGANIC CHEMISTRY 2	PREREQ CHEM 3321 OR 3361 WITH A GRADE OF C- OR HIGHER. COREQ CHEM 3331 OR 3371.			
		111	71428	0100PM-0350PM M	EKLC M1B73	20
		121	71429	0900AM-1150AM T	EKLC M1B73	20
		131	71430	0200PM-0450PM T	EKLC M1B73	20
		151	71431	0100PM-0350PM W	EKLC M1B73	20
		161	71432	0900AM-1150AM R	EKLC M1B73	20

◆ Indicates an arts and sciences core course.

						STUDENTS MAY RECEIVE CREDIT FOR ONLY ONE OF CHEM 4411, 5411, OR 4511.		
						001 71487	0930AM-1045AM TR WS WUTTKE	5
CHEM 5541	3	CHEMICAL DYNAMICS	PREREQ UNDERGRAD PHYSICAL CHEMISTRY.					
						001 71488	1000AM-1050AM MWF EKLC W165 SR LEONE	20
CHEM 5581	3	INTRO QUANTUM CHEMISTRY	PREREQS TWO SEMESTERS OF PHYSICAL CHEMISTRY AND GRAD STANDING, OR INSTRUCTOR CONSENT.					
						001 71489	0900AM-0950AM MWF CHEM 133 JT HYNES	20
CHEM 5711	3	GENERAL BIOCHEMISTRY 1	PREREQS 1 YR ORGANIC CHEMISTRY AND GRAD STANDING. SAME AS CHEM 4711. EXAMS AT 6:00 PM THURSDAYS, SEPT. 16, OCT. 14, AND NOV. 11.					
						002 71490	0930AM-1045AM TR F A N141 OC UHLENBECK	5
CHEM 5731	3	GENERAL BIOCHEMISTRY 2	PREREQS CHEM 5711 AND GRAD STANDING, OR INSTRUCTOR CONSENT. SAME AS CHEM 4731. EXAMS AT 6:00 PM THURSDAYS, SEPT. 23, OCT. 14, AND NOV. 11.					
						001 71491	0930AM-1045AM TR HLMS 199 RD KUCHTA	10
CHEM 5771	5	ADV GEN BIOCHEMISTRY 1	PREREQ CHEM 4731 OR EQUIV, GRAD STANDING OR INSTRUCTOR CONSENT.					
						001 71492	0900AM-1050AM MWF EKLC W166	20
CHEM 6001	1	SEM-INORGANIC CHEMISTRY	PREREQ GRAD STANDING OR INSTRUCTOR CONSENT.					
						001 71494	0400PM-0450PM R	13
CHEM 6021	3	SPEC TPCS/INORGANIC CHEM				001 83075	1000AM-1050AM MWF EKLC M339	15
CHEM 6101	1	SEM-ANALYTICAL CHEMISTRY				001 71495	0400PM-0550PM T CIRE	10
CHEM 6301	1	SEM-ORGANIC CHEMISTRY				001 71496	0400PM-0450PM M SEE DEPT GA MOLANDER	20
CHEM 6411	3	ADV TPCS/PHYS CHEMISTRY				001 83074	0800AM-0915AM TR CHEM 133	20
CHEM 6601	1	BIOCHEMISTRY SEMINAR	PREREQ GRAD STANDING OR INSTRUCTOR CONSENT.					
						001 71497	0400PM-0450PM W CHEM 145	20
CHEM 6711	3-6	ADV TPCS/BIOCHEMISTRY	PREREQS 1 YEAR OF BIOCHEMISTRY COURSES, GRAD STANDING AND INSTRUCTOR CONSENT.					
						001 71498	0900AM-1050AM MWF EKLC W166	10
CHEM 6801	0	DEPARTMENTAL RESRCH SEM	PREREQ GRAD STANDING OR INSTRUCTOR CONSENT.					
						800	0400PM-0450PM M-F CHEM 142	30

Chicano Studies

SEE ETHNIC STUDIES.

Chinese

SEE EAST ASIAN LANGUAGES AND LITERATURES.

Classics - MCDB A1B43 (303-492-6257)

INDEPENDENT STUDY COURSE WORK IS AVAILABLE. PLEASE CONSULT THE DEPARTMENT OFFICE FOR FURTHER INFORMATION. GRADUATE STUDENTS NEEDING TO REGISTER FOR MASTER'S THESIS, MASTER'S DEGREE CANDIDATE, OR DOCTORAL THESIS, PLEASE CONSULT THE DEPARTMENT FOR FURTHER INFORMATION.

I. General Classics

◆	CLAS 1100	3	GREEK MYTHOLOGY	001 71920	0800AM-0915AM TR	MCDB A2B70 S. PRINCE	240	
◆	CLAS 1110	3	MSTPC/GREEK LIT TRANSLAT	001 83773	0100PM-0150PM MWF	HLMS 211 *UNASSIGNED	45	
◆	CLAS 2020	3	SCI IN ANCIENT WRLD:HONR	THIS IS AN HONORS PROGRAM COURSE. PLEASE COME TO THE HONORS PROGRAM OFFICE, LIBR M400C, FOR ELIGIBILITY AND REGISTRATION INFORMATION.				
						880	0930AM-1045AM TR LIBR N424A EC KOPFF	15
◆	CLAS 2100	3	WOMEN IN ANCIENT GREECE	SAME AS WMST 2100.				
						001 71924	0200PM-0250PM MWF HALE 230 S. PRINCE	88
◆	CLAS 2610	3	PAGANISM TO CHRISTIANITY	SAME AS PHIL 2610.				
						001 82835	0930AM-1045AM TR EDUC 220 NE LENSKI	90
◆	CLAS 4110	3	GREEK AND ROMAN EPIC	THIS IS AN HONORS PROGRAM COURSE. PLEASE COME TO THE HONORS PROGRAM OFFICE, LIBR M400L, FOR ELIGIBILITY AND REGISTRATION INFORMATION.				
						880	0100PM-0150PM MWF LIBR M498 A E TRAILL	15
◆	CLAS 4130	3	GREEK AND ROMAN COMEDY	SAME AS CLAS 5130.				
						001 83142	1200PM-1250PM MWF HLMS 267 JB CHURCHILL	40

Sections 700-899 are controlled enrollment - see department for eligibility

Core Course Department Course Number Credits Course Title Sec. Number Call Number Time/Days Bldg/Room Instructor Max. Enrollment

CLAS 5130 3 GREEK AND ROMAN COMEDY SAME AS CLAS 4130.
 001 83143 1200PM-1250PM WWF HLMS 267 JB CHURCHILL 10

II. Ancient History

◆ CLAS 1051 3 WORLD OF ANCIENT GREEKS SAME AS HIST 1051.
 001 82878 1230PM-0145PM TR CHEM 142 RL HOHLFELDER 49
 CLAS 4021 3 ATHENS/GREEK DEMOCRACY SAME AS CLAS 5021 AND HIST 4021.
 001 71930 1100AM-1150AM MWF DUAN G2B41 EE SCHUTRUMPF 15
 CLAS 5021 3 ATHENS/GREEK DEMOCRACY SAME AS CLAS 4021 AND HIST 4021.
 001 71953 1100AM-1150AM MWF DUAN G2B41 EE SCHUTRUMPF 10

III. Greek

STUDENTS WILL NOT RECEIVE CREDIT FOR A LOWER LEVEL COURSE IN FOREIGN LANGUAGE INSTRUCTION TAKEN AFTER CREDIT HAS BEEN GIVEN FOR A HIGHER LEVEL COURSE IN THE SAME LANGUAGE SEQUENCE. FOR EXAMPLE, STUDENTS WILL NOT RECEIVE CREDIT FOR CLAS 1013 AFTER THEY HAVE PASSED CLAS 1023.

◆ CLAS 1013 4 BEGIN CLASSICAL GREEK 1 001 71914 1000AM-1050AM MTRF KTCH 118 *UNASSIGNED 27
 ◆ CLAS 3113 3 INTERMED CLASS GREEK 1 PREREQS CLAS 1013 AND 1023, OR EQUIVALENTS.
 001 71928 0100PM-0150PM MWF HALE 235 JB CHURCHILL 15
 CLAS 4013 3 TPC-ATTIC ORATORS SAME AS CLAS 5013.
 001 71929 1200PM-1250PM MWF HALE 235 *UNASSIGNED 5
 CLAS 5013 3 TPC-ATTIC ORATORS SAME AS CLAS 4013.
 001 71952 1200PM-1250PM MWF HALE 235 *UNASSIGNED 10
 CLAS 7013 3 SEM-MENANDER 001 83152 0330PM-0600PM W GEOL 308 A E TRAILL 12

IV. Latin

STUDENTS WILL NOT RECEIVE CREDIT FOR A LOWER LEVEL COURSE IN FOREIGN LANGUAGE INSTRUCTION TAKEN AFTER CREDIT HAS BEEN GIVEN FOR A HIGHER LEVEL COURSE IN THE SAME LANGUAGE SEQUENCE. FOR EXAMPLE, STUDENTS WILL NOT RECEIVE CREDIT FOR CLAS 1014 AFTER THEY HAVE PASSED CLAS 2114.

◆ CLAS 1014 4 BEGINNING LATIN 1 001 71915 0900AM-0950AM MTRF EDUC 134 *UNASSIGNED 25
 002 71916 1000AM-1050AM MTRF EDUC 134 *UNASSIGNED 25
 003 71917 1100AM-1150AM MTRF EDUC 134 BA HILL 25
 800 1100AM-1150AM MTRF MKNA 204 *UNASSIGNED 17
 ◆ CLAS 1024 4 BEGINNING LATIN 2 PREREQ CLAS 1014 OR EQUIV.
 001 71919 1100AM-1150AM MTRF CLRE 302 *UNASSIGNED 25
 ◆ CLAS 2114 4 INTERMEDIATE LATIN 1 PREREQ CLAS 1024 OR EQUIV.
 001 71925 0100PM-0150PM MTRF KTCH 118 *UNASSIGNED 27
 002 71926 1200PM-1250PM MTRF KTCH 118 *UNASSIGNED 21
 CLAS 3024 3 INTRO POETRY-VIRGIL 001 71927 0900AM-0950AM MWF HLMS 220 PE KNOX 16
 CLAS 4014 3 TPC-CICERO PREREQS CLAS 3014-3024 OR EQUIV. SAME AS CLAS 5014.
 001 83181 0200PM-0315PM MW MUEN E126 EE SCHUTRUMPF 10
 CLAS 5014 3 TPC-CICERO SAME AS CLAS 4014.
 001 83182 0200PM-0315PM MW MUEN E126 EE SCHUTRUMPF 10
 CLAS 5804 3 ACCELERATED LATIN 1 001 83421 0200PM-0315PM TR CHEM 146 *UNASSIGNED 10

V. Honors

◆ CLAS 1115 3 HONORS-GREEK LIT/TRANSL THIS IS AN HONORS PROGRAM COURSE. PLEASE SEE THE HONORS PROGRAM OFFICE, LIBR M400C, FOR ELIGIBILITY AND REGISTRATION INFORMATION.
 880 1100AM-1215PM TR LIBR M498 EC KOPFF 15

VI. Art and Archaeology

◆ CLAS 1009 3 GREEK ART/ARCHAEOLOGY SAME AS FINE 1009.
 001 71913 1100AM-1215PM TR RAMY C250 D. CONLIN 100

Core Course Department Course Number Credits Course Title Sec. Number Call Number Time/Days Bldg/Room Instructor Max. Enrollment

..... 004 72086 0900AM-0950AM MWF HLMS 193 RT CRAIG 25
 005 83669 0200PM-0315PM TR HLMS 247 JP ELVINS 25
 800 1100AM-1215PM TR ECON 13 SE JONES 24
 COMM 3210 3 HUMAN COMM THEORY RECOMMENDED COMM 2210. OPEN TO STUDENTS WITH AT LEAST 57 PREDICTED CUM HOURS.
 010 0200PM-0250PM MW EDUC 220 SA DEETZ 75
 0 RECITATION R011 72089 0800AM-0850AM F HLMS 211 25
 R012 72090 1000AM-1050AM F HLMS 199 24
 R013 72091 0100PM-0150PM F MUEN E432 26
 COMM 3250 3 EMPIRICAL RESRCH METHODS RECOMMENDED COMM 2310 AND 3210. OPEN TO STUDENTS WITH AT LEAST 57 PREDICTED CUM HOURS.
 001 72092 0100PM-0150PM MWF HLMS 247 BD DANIELL 25
 COMM 3300 3 RHETORIC FNDATIONS COMM RECOMMENDED COMM 1300 AND 2310. OPEN TO STUDENTS WITH AT LEAST 57 PREDICTED CUM HOURS.
 001 72093 1000AM-1050AM MWF HALE 230 GA HAUSER 75
 002 82849 1100AM-1215PM TR HLMS 199 EA LAFFOON 75
 002 82850 0200PM-0315PM TR HALE 230 BC TAYLOR 75
 COMM 4220 3 SEM-MINDS, WORDS & WORLDS PREREQS COMM 3210 AND/OR 3300. SAME AS COMM 5220. OPEN TO STUDENTS WITH AT LEAST 87 PREDICTED CUM HOURS.
 001 72094 1100AM-1150AM MWF HALE 240 BD DANIELL 25
 COMM 4300 3 SEM-RHETR NEW SOC MVMNTS ... 001 72096 1230PM-0145PM TR HLMS 247 EA LAFFOON 25
 COMM 4400 3 SEM CODE-NONVRB DIM COMM ... 001 83045 0200PM-0315PM TR KTCH 118 SE JONES 25
 COMM 4510 3 SEM-MICRO-ANALY INTERACT 001 83046 0200PM-0315PM TR ECON 205 CD LEBARON 25
 SEM-INTERPERSONAL COMM 002 72099 0900AM-0950AM MWF HLMS 141 25
 SEM-FAMILY COMMUNICATION 003 72100 0330PM-0445PM TR HLMS 255 JP ELVINS 25
 COMM 4600 3 SEM-ORGANIZATIONAL COMM RECOMMENDED COMM 2600. OPEN TO STUDENTS WITH AT LEAST 87 PREDICTED CUM HRS.
 SEM-EMOTION/CULTR IN ORG 001 72104 0800AM-0915AM TR HLMS 141 25
 SEM-EMOTION/CULTR IN ORG 002 83047 0930AM-1045AM TR HLMS 141 25
 SEM-POWR&CNTRL/ORG COMM 003 72105 0930AM-1045AM TR KTCH 35 BC TAYLOR 25
 SEM-PRACTICM FOR INTERNS 810 0330PM-0445PM TR HLMS 247 BJ ALLEN 24
 COMM 6010 3 COMM RESEARCH & THEORY PREREQ GRAD STANDING.
 001 72171 0330PM-0600PM T HLMS 85 RT CRAIG 20
 COMM 6030 3 INTERPRETIVE RSCH METHODS 001 82851 0330PM-0600PM M HLMS 85 K TRACY 20
 COMM 6200 3 SEM-ORG CULTURAL CHANGE PREREQ GRAD STANDING OR INSTRUCTOR CONSENT. MEETS W/ COML 5660-002.
 001 72173 0600PM-0830PM W HLMS 85 SA DEETZ 20
 COMM 6400 3 ADV READINGS INTERP COMM 001 83735 0330PM-0600PM R HLMS 85 CH WHITE 20

Comparative Literature - Ketchum 233 (303-492-5561)

COML 5410 3 TRANSLATION PREREQ GRAD STANDING OR INSTRUCTOR CONSENT AND ADVANCED KNOWLEDGE OF ONE ANCIENT OR MODERN LANGUAGE.
 001 71992 0200PM-0450PM R KTCH 231 JE RIVERS 10
 COML 5610 3 TPC-DECONSTRUCTN & THEORY 001 71993 0300PM-0530PM W KTCH 231 P GORDON 10
 COML 5620 3 HIST/LITERARY CRIT 1 TAUGHT WITH GRMN 5210.
 001 83224 0330PM-0600PM M MKNA 116 A SCHMIESING 3
 COML 5830 3 TPC-MDERNISM/AVANT-GARDE 001 83225 0200PM-0450PM T KTCH 231 V FERME 10
 COML 6970 3 COLLOQUIUM IN COML 001 83226 0200PM-0450PM M KTCH 231 10

Dance - Theatre C 123 (303-492-7355)

INDEPENDENT STUDY COURSE WORK IS AVAILABLE. PLEASE CONSULT THE DEPARTMENT OFFICE FOR FURTHER INFORMATION. GRADUATE STUDENTS NEEDING TO REGISTER FOR MASTER'S THESIS OR MASTER'S DEGREE CANDIDATE, PLEASE CONSULT THE DEPARTMENT OFFICE FOR FURTHER INFORMATION. THIS DEPARTMENT USES RESEQUENCED WAIT LISTS. (SEE "WAIT LISTS" IN THE FRONT OF THIS SCHEDULE.) SELECTED COURSES IN THIS DEPARTMENT HAVE A COURSE FEE OF \$15-35 (SUBJECT TO CHANGE) FOR SPECIALIZED SUPPLIES AND EQUIPMENT. REFER TO THE TUITION AND FEES SECTION OF THIS HANDBOOK. COURSES IN AREAS II THROUGH IX RESTRICTED TO MAJORS EXCEPT FOR 3041, 4013/5013, 4017/5017 AND 1029.

Communication - Helms 94 (303-492-7306)

TO ENSURE CLASS ENROLLMENT, STUDENTS MUST ATTEND BY THE THIRD CLASS SESSION. THOSE STUDENTS WHO DO NOT MAY BE ADMINISTRATIVELY DROPPED. INDEPENDENT STUDY WORK IS AVAILABLE AND CAN BE PURSUED BY CONSULTING THE DEPARTMENT OFFICE. GRADUATE STUDENTS NEEDING TO REGISTER FOR MASTER'S THESIS, MASTER'S DEGREE CANDIDATE, OR DOCTORAL THESIS, PLEASE CONSULT THE DEPARTMENT FOR FURTHER INFORMATION. COURSES NUMBERED 6000 AND ABOVE ARE RESTRICTED TO GRADUATE STUDENTS.

COMM 1300 3	PUBLIC SPEAKING	010	1000AM-1050AM M	MUEN E050	AL SPRADLIN	220
0	RECITATION	R011 72036	0900AM-0950AM WF	HLMS 85		20
		R012 72037	1000AM-1050AM WF	HLMS 85		20
		R013 72038	1100AM-1150AM WF	HLMS 85		20
		R014 72039	1100AM-1150AM WF	HLMS 81		20
		R015 72040	1200PM-1250PM WF	HLMS 271		20
		R016 72041	1200PM-1250PM WF	HLMS 247		20
		R017 72042	0100PM-0150PM WF	HLMS 271		20
		R018 72043	0200PM-0250PM WF	HLMS 271		20
		R019 72044	1230PM-0120PM TR	HLMS 85		20
		R020 72045	0200PM-0250PM TR	HLMS 85		20
		R021 72046	0900AM-0950AM TR	HLMS 85		20
		R022 82846	0800AM-0850AM TR	EDUC 134		20
COMM 1600 3	INTERACTION SKILLS	001 72047	0800AM-0915AM TR	HLMS 241		25
		002 72048	0800AM-0915AM TR	HALE 240		25
		003 72049	0930AM-1045AM TR	HLMS 263	EV TOMPKINS	25
		004 72050	1230PM-0145PM TR	GUGG 205		25
		005 72051	0200PM-0315PM TR	HLMS 255		25
		006 72052	0800AM-0850AM MWF	HLMS 267		25
		007 72053	0900AM-0950AM MWF	KTCH 301		25
		008 72054	1100AM-1150AM MWF	KTCH 301		25
		009 72055	0200PM-0250PM MWF	KTCH 118		25
		010 72056	1000AM-1050AM MWF	CLRE 104		25
		011 72057	0100PM-0150PM MWF	HALE 236		25
◆ COMM 2210 3	PERSPECTIVES HUMAN COMM	010	0900AM-0950AM MW	HLMS 252	CH WHITE	125
0	RECITATION	R011 72059	0900AM-0950AM F	F A N141		25
		R012 72060	1100AM-1150AM F	F A N185		24
		R013 72061	1200PM-1250PM F	HALE 270		25
		R014 72062	0200PM-0250PM F	CLRE 209		26
		R015 83652	0300PM-0350PM F	HLMS 285		25
COMM 2310 3	PRIN/PRAC ARGUMENTATION		PREREQ COMM 1300. SIMILAR TO COMM 3200.			
0	RECITATION	010	0200PM-0315PM T	ESCI 180	EV TOMPKINS	144
		R011 72067	0800AM-0915AM R	HLMS 259		24
		R012 72068	0930AM-1045AM R	KTCH 303		26
		R013 72069	1100AM-1215PM R	KTCH 303		26
		R014 72070	1230PM-0145PM R	DUAN G1B27		23
		R015 83653	0200PM-0315PM R	HLMS 104		20
		R016 83654	0330PM-0445PM R	MUEN E417		25
◆ COMM 2400 3	COMMUNICATION/SOCIETY	001 72071	1100AM-1215PM TR	CHEM 142	CD LEBARON	150
COMM 2500 3	INTERPERSONAL COMM	001 72073	1200PM-1250PM MWF	KTCH 301		25
		002 72074	0300PM-0350PM MWF	HLMS 255		25
		003 72075	1000AM-1050AM MWF	HLMS 141		25
		004 72076	0800AM-0915AM TR	HLMS 211		25
		005 72077	0800AM-0850AM MWF	HLMS 263		25
COMM 2600 3	ORGANIZATIONAL COMM	001 72078	0800AM-0915AM TR	GUGG 2		25
		002 72079	1200PM-1250PM MWF	CLRE 104		25
		003 72080	0100PM-0150PM MWF	KTCH 120		25
		004 72081	0200PM-0315PM TR	HLMS 191		25
◆ COMM 3100 3	CURR ISSUES-COMMSOCIETY		RECOMMENDED COMM 2310. OPEN TO STUDENTS WITH AT LEAST 57 PREDICTED CUM HOURS.			
		001 72083	0200PM-0250PM MWF	HLMS 191	AL SPRADLIN	25
		002 72084	1100AM-1150AM MWF	GUGG 2	K TRACY	25
		003 72085	1230PM-0145PM TR	HLMS 263	BJ ALLEN	25

◆ Indicates an arts and sciences core course.

I. Nonmajor Technique

DNCE 1000 2	BEG. MODERN DANCE		ACCOMPANIST FEE: \$30. NO EXPERIENCE REQUIRED.			
		001 73358	0815AM-0945AM MW	THTR W350		30
		002 73359	1200PM-0130PM TR	CARL E012		40
		003 73360	0330PM-0500PM TR	CARL E012		40
DNCE 1020 1	BEGIN MODRN DNCE W/EXPER		ACCOMPANIST FEE: \$30.			
		001 82824	1200PM-0115PM MW	THTR W350		30
DNCE 1100 1	BEGINNING BALLET		ACCOMPANIST FEE: \$30. NO EXPERIENCE REQUIRED.			
		001 73363	0430PM-0530PM TR	THTR W150		40
DNCE 1120 1	BEGIN BALLET W/EXPERINCE		PREREQ DNCE 1100. ACCOMPANIST FEE: \$30.			
		001 73364	0315PM-0415PM TR	THTR W150		40
DNCE 1200 1	BEGINNING JAZZ DANCE		NO EXPERIENCE REQUIRED. MUSIC FEE: \$15.			
		001 73365	0830AM-0930AM TR	THTR W150		40
DNCE 1220 1	BEGIN JAZZ DANCE W/EXPER		PREREQ DNCE 1200. MUSIC FEE: \$15.			
		001 73366	0830AM-0930AM MW	CARL E012		40
DNCE 2040 2	INTRMED/ADVNC MODRN DNCE		PREREQ DNCE 1000 OR 1020. ACCOMPANIST FEE: \$30.			
		001 73371	0145PM-0315PM MWF	THTR W350	NM DIACHENKO	30
DNCE 2140 1	LOW INTERMEDIATE BALLET		PREREQ DNCE 1120. ACCOMPANIST FEE: \$30.			
		001 73372	0145PM-0300PM TR	THTR W150		40
DNCE 2240 1	INTERMEDIATE JAZZ		PREREQS DNCE 1200 AND 1220. MUSIC FEE: \$15.			
		001 73373	0830AM-0945AM TR	THTR W350		30
DNCE 2500 2	AFRICAN AMERICAN DANCE 1		SAME AS BLST 2400. MUST BE TAKEN FOR CREDIT. ACCOMPANIST FEE: \$35.			
		001 73374	0800AM-0930AM MW	THTR W150	L WILLIAMS	40
		002 73375	0330PM-0500PM MW	THTR W150	L WILLIAMS	40
DNCE 3160 1	INTERMEDIATE BALLET		AUDITION APRIL 6, 12-1:30PM, THTR W150, OR ATTEND CLASS ON AUG 24 FOR AUDITION INFORMATION. ACCOMPANIST FEE: \$30.			
		801	1200PM-0130PM TR	THTR W150	H R HAIG	30
DNCE 4180 1	ADVANCED BALLET		AUDITION APRIL 5, 12-1:30PM, THTR W150, OR ATTEND CLASS AUG 23 FOR AUDITION INFORMATION. ACCOMPANIST FEE: \$30.			
		801	1200PM-0130PM MW	THTR W150	H R HAIG	30
DNCE 4260 1	ADV JAZZ DANCE TECHNIQUE		SAME AS DNCE 5260. MUSIC FEE: \$15. AUDITION AUG 24, 1:45PM-0315PM, CARLSON E012.			
		801	0145PM-0315PM TR	CARL E012	N CRANBOURNE	25
DNCE 5260 1	ADV JAZZ DANCE TECHNIQUE		SAME AS DNCE 4260. MUSIC FEE: \$15. AUDITION AUG 24, 1:45PM-0315PM, CARLSON E012.			
		801	0145PM-0315PM TR	CARL E012	N CRANBOURNE	25

II. Major Technique

ALL MAJOR TECHNIQUE COURSES ARE CONTROLLED ENROLLMENT. PLEASE SEE THE DEPARTMENT OFFICE FOR ELIGIBILITY.

DNCE 2021 2	BEGINNING MOD DNCE/MAJOR		BY AUDITION ONLY. MAJORS AND INTERESTED STUDENTS MUST ATTEND CLASS AUG 23, 10-11:30AM, THTR W150. ACCOMPANIST FEE: \$30.			
		801	1000AM-1130AM M-F	THTR W150		20
DNCE 3041 2	INTERMED MOD DNCE/MAJORS		BY AUDITION ONLY. MAJORS AND INTERESTED STUDENTS MUST ATTEND CLASS AUG 23, 10-11:30AM. THTR W150. ACCOMPANIST FEE: \$30.			
		801	1000AM-1130AM M-F	THTR W350		20
DNCE 4061 2	ADV MOD DNCE FOR MAJORS		BY AUDITION ONLY. MAJORS AND INTERESTED STUDENTS MUST ATTEND CLASS AUG 23, 10-11:30AM, THTR W150. ACCOMPANIST FEE: \$30.			
		801	1000AM-1130AM M-F	CARL E012		20
DNCE 5001 2	MODRN DNCE/GRAD STUDENTS		BY AUDITION ONLY. MAJORS AND INTERESTED STUDENTS MUST ATTEND CLASS AUG 23, 10-11:30AM, THTR W150. ACCOMPANIST FEE: \$30.			
		801	1000AM-1130AM M-F	CARL E012		15
DNCE 5101 1	INTERMEDIATE GRAD BALLET		ACCOMPANIST FEE: \$30.			
		801	1200PM-0130PM TR	THTR W150	H R HAIG	10
DNCE 6101 1	ADVANCED GRAD BALLET		ACCOMPANIST FEE: \$30.			
		801	1200PM-0130PM MW	THTR W150	H R HAIG	10

Sections 700-899 are controlled enrollment - see department for eligibility

Core Course Department Course Number Credits Course Title
 Sec. Number Call Number Time/Days Bldg/Room Instructor Max. Enrollment

III. Production

DNCE 2012	1	DANCE PRODUCTION 1	001	73367	1200PM-0150PM F	THTR W150	RJ SHANNON	25
-----------	---	--------------------	-----	-------	-----------------	-----------	------------	----

IV. Composition

DNCE 2033	3	BEGIN DANCE COMPOSITION	001	73370	0330PM-0500PM TR	THTR W350	WD CAPPS	12
DNCE 4013	2	CONTACT IMPROVISATION		SAME AS DNCE 5013.				
			001	82825	0145PM-0315PM MW	CARL E012	D LEMIEUX	25
DNCE 4053	3	ADVANCE DNCE COMPOSITION		PREREQS DNCE 3041-3043. SAME AS DNCE 5053.				
			001	73399	0330PM-0500PM MW	THTR W350	NL SPANIER	10
DNCE 5013	2	CONTACT IMPROVISATION		SAME AS DNCE 4013.				
			001	82826	0145PM-0315PM MW	CARL E012	D LEMIEUX	25
DNCE 5053	3	ADVANCE DNCE COMPOSITION		SAME AS DNCE 4053.				
			001	73440	0330PM-0500PM MW	THTR W350	NL SPANIER	10

V. Education

DNCE 4016	3	CREATIVE DANCE/CHILDREN		SAME AS DNCE 5016.				
			001	82827	0145PM-0315PM TR	THTR W350	TR HANKIN	15
DNCE 5016	3	CREATIVE DANCE/CHILDREN		SAME AS DNCE 4016.				
			001	82828	0145PM-0315PM TR	THTR W350	TR HANKIN	15
DNCE 6016	2	TEACHING LAB-MODERN DANCE		82829 1200PM-0200PM MW THTR W350 TR HANKIN 5				

VI. History

◆ DNCE 4017	3	HISTORY/PHILOSOPHY DANCE		SAME AS DNCE 5017.				
			001	73396	0330PM-0445PM TR	HLMS 201	H R HAIG	80
DNCE 5017	3	HISTORY/PHILOSOPHY DANCE		SAME AS DNCE 4017.				
			001	73431	0330PM-0445PM TR	HLMS 201	H R HAIG	80

VII. Performance

ALL PERFORMANCE COURSES ARE CONTROLLED ENROLLMENT. PLEASE SEE DEPARTMENT OFFICE FOR ELIGIBILITY.

DNCE 4018	2	PERFOR IMPROVIS TECHNIQS		SAME AS DNCE 5018.				
			801		1200PM-0130PM MW	THTR W325	NL SPANIER	20
DNCE 4038	3	DANCE REPERTORY		SAME AS DNCE 5038.				
			801		0530PM-0730PM MWF	THTR W350		10
DNCE 4128	2	POINTE AND VARIATION		SAME AS DNCE 5128. ACCOMPANIST FEE: \$30. AUDITION AUGUST 23, 1999, 0145PM-0315PM, THTR W150.				
			810		0200PM-0300PM F	THTR W305	H R HAIG	15
	0	STUDIO	S811		0145PM-0315PM MW	THTR W150	H R HAIG	15
DNCE 5018	2	PERFOR IMPROVIS TECHNIQS		SAME AS DNCE 4018.				
			801		1200PM-0130PM MW	THTR W325	NL SPANIER	20
DNCE 5038	3	DANCE REPERTORY		SAME AS DNCE 4038.				
			801		0530PM-0730PM MWF	THTR W350		10
DNCE 5048	3	TOURING DANCE ENSEMBLE		ADDITIONAL HOURS REQUIRED OUTSIDE CLASS.				
			801		1200PM-0130PM TR	THTR W350	WD CAPPS	3
DNCE 5128	2	POINTE AND VARIATION		SAME AS DNCE 4128. ACCOMPANIST FEE: \$30. AUDITION AUGUST 23, 1999, 0145PM-0315PM, THTR W150.				
			810		0200PM-0300PM F	THTR W305	H R HAIG	15
	0	STUDIO	S811		0145PM-0315PM MW	THTR W150	H R HAIG	15

VIII. Philosophy

ALL 800 SECTIONS OF PHILOSOPHY COURSES ARE CONTROLLED ENROLLMENT. PLEASE SEE DEPARTMENT OFFICE FOR ELIGIBILITY.

◆ DNCE 1029	3	DANCE-UNIVERSAL LANGUAGE	001	73362	1200PM-0130PM MW	THTR W305	L WILLIAMS	15
DNCE 4939	1-3	SR PROJ: DANCE INTRNSHPS	801	TBA			NL SPANIER	3
			802	TBA			TR HANKIN	3
			803	TBA			NM DJACHENKO	3
			804	TBA			L WILLIAMS	3
			806	TBA			H R HAIG	3

IV. Japanese

◆ JPNS 1010	5	BEGINNING JAPANESE 1		COURSE FEE: \$20.				
			001	78087	1000AM-1050AM M-F	HLMS 193	M NISHIKURA	25
			002	78088	1100AM-1150AM M-F	HLMS 193	M NISHIKURA	25
			003	78089	1200PM-1250PM M-F	HLMS 193	M NISHIKURA	25
			004	78090	0100PM-0150PM M-F	HLMS 193	M NISHIKURA	25
			005	78091	0200PM-0250PM M-F	HLMS 193	M NISHIKURA	25
◆ JPNS 2110	5	INTERMEDIATE JAPANESE 1		PREREQ JPNS 1020 OR EQUIV. COURSE FEE: \$20.				
			001	78094	1200PM-1250PM M-F	EDUC 138	K SAEGUSA	22
			002	78095	0100PM-0150PM M-F	EDUC 138	K SAEGUSA	22
			003	78096	0200PM-0250PM M-F	EDUC 138	K SAEGUSA	22
JPNS 3110	3	ADVANCED JAPANESE 1		PREREQ JPNS 2120 OR EQUIV.				
			001	78097	1100AM-1215PM TR	GUGG 205	FY KLEEMAN	30
JPNS 4110	3	ADV RDGS IN MOD JPNS 1		PREREQ JPNS 3120.				
			001	78101	0930AM-1045AM TR	MUEN D439	K TAKAHARA	23
JPNS 4300	3	OPEN TPCS-RDGS JAPN LITR		83381 1230PM-0145PM TR GUGG 2 25				
JPNS 4310	3	CLASSICAL JAPANESE 1		PREREQ JPNS 3110, JPNS 3120, 3811 AND 3821 RECOMMENDED.				
			001	78102	0200PM-0315PM TR	CHEM 131	SD MILLER	20
JPNS 5010	3	RESEARCH METHODS		PREREQ GRAD STANDING OR INSTRUCTOR CONSENT.				
			001	78114	0330PM-0600PM R	HLMS 193	LR RODD	10
JPNS 5020	3	METHODS OF TEACHING		PREREQ GRAD STANDING OR INSTRUCTOR CONSENT. TAUGHT W/ CHIN 5020.				
			001	78115	0330PM-0550PM TF	MKNA 112	LR RODD	9
JPNS 5040	3	HISTORY OF JAPANESE		83132 0200PM-0315PM TR COTT 111 K TAKAHARA 10				
JPNS 5210	3	CLASSICAL PROSE		83133 0330PM-0600PM T HLMS 193 SD MILLER 10				
JPNS 5810	3	MODERN LITERATURE		8118 0430PM-0545PM MW SB SNYDER 10				

V. Japanese Courses in English

◆ JPNS 1051	3	MSTPCS JAPANESE LIT/TRANS	001	78092	0330PM-0445PM TR	HLMS 267	FY KLEEMAN	48
JPNS 3831	3	EARLY MODERN LITERATURE	001	83134	0300PM-0415PM MW	HLMS 181	SB SNYDER	25

Economics - Economics 212 (303-492-6394)

THIS DEPARTMENT PRIMARILY USES RESEQUENCED WAIT LISTS. (SEE "WAIT LISTS" IN THE FRONT OF THIS SCHEDULE.) ALL RECITATIONS BEGIN AFTER THE FIRST LECTURE MEETING. INDEPENDENT STUDY COURSE WORK IS AVAILABLE. PLEASE CONSULT THE DEPARTMENT OFFICE FOR FURTHER INFORMATION. GRADUATE STUDENTS NEEDING TO REGISTER FOR MASTER'S THESIS, MASTER'S DEGREE CANDIDATE, OR DOCTORAL THESIS, PLEASE CONSULT THE DEPARTMENT OFFICE FOR FURTHER INFORMATION. GRADUATE STANDING IS REQUIRED FOR ALL GRADUATE LEVEL COURSES. CLASS SYLLABI ARE AVAILABLE ON THE WEB AT WWW.COLORADO.EDU/ECONOMICS/. PLEASE PRINT A COPY BEFORE YOUR FIRST CLASS SESSION.

◆ ECON 1000	4	INTRO TO ECONOMICS		SIMILAR TO 2010, 2011, 2020 AND 2021.				
			100		0100PM-0150PM MWF	CHEM 142	LD SINGELL	179
	0	RECITATION	R111	73829	1100AM-1150AM M	KTCH 206		26
			R112	73830	0900AM-0950AM W	DUAN G2B60		25
			R113	73831	0300PM-0350PM W	GUGG 2		25
			R114	73832	0800AM-0850AM F	GUGG 2		26
			R115	73833	0800AM-0850AM W	GUGG 3		26
			R116	73834	1000AM-1050AM W	EDUC 134		25
			R117	73835	1000AM-1050AM F	DUAN G2B47		26
◆ ECON 1078	3	MATH TOOLS FOR ECON 1		83842 0800AM-0850AM MWF GEOL 311 60				
			002	73843	0800AM-0850AM MWF	ENVD 120		60
ECON 1088	3	MATH TOOLS FOR ECON 2		PREREQ ECON 1078 OR INSTRUCTOR CONSENT.				
			001	73845	0300PM-0350PM MWF	EDUC 155		53
			002	73846	0300PM-0350PM MWF	HLMS 241		52
◆ ECON 2010	4	PRIN OF MICROECONOMICS		SIMILAR TO ECON 2011, ECON 1000 AND ECON 1001.				
			100		1230PM-0145PM TR	CHEM 140	JR ALM	476
	0	RECITATION	R111	73848	0800AM-0850AM T	HLMS 81		30
			R112	73849	0800AM-0850AM R	HLMS 81		30
			R113	73850	0330PM-0420PM T	ECON 119		30

		807	TBA	WD CAPPS	3
		808	TBA	RJ SHANNON	3
DNCE 6009	1	RESEARCH STRAT AND TECH	SAME AS THTR 6009.		
		001	73460 0800AM-0855AM MW	LIBR N424A OW GERLAND	10
DNCE 6049	3	SEMINAR IN DANCE	001 82834 0530PM-0830PM T	THTR W305 NL SPANIER	12

East Asian Languages and Civilizations -

McKenna 16 (303-492-6639)

STUDENTS MUST ACHIEVE A GRADE OF C- OR BETTER TO PROGRESS TO THE NEXT LEVEL OF A LANGUAGE COURSE. STUDENTS WILL NOT RECEIVE CREDIT FOR A LOWER LEVEL COURSE IN FOREIGN LANGUAGE INSTRUCTION TAKEN AFTER CREDIT HAS BEEN GIVEN FOR A HIGHER LEVEL COURSE IN THE SAME LANGUAGE SEQUENCE. FOR EXAMPLE, STUDENTS WILL NOT RECEIVE CREDIT FOR CHIN 1010 AFTER THEY HAVE PASSED CHIN 2110. INDEPENDENT STUDY COURSE WORK IS AVAILABLE. PLEASE CONSULT THE DEPARTMENT OFFICE FOR FURTHER INFORMATION. SELECTED COURSES IN THIS DEPARTMENT HAVE A COURSE FEE OF \$20 (SUBJECT TO CHANGE) IN SUPPORT OF ALTEC. REFER TO THE TUITION AND FEES SECTION OF THIS HANDBOOK.

I. Chinese

◆ CHIN 1010	5	BEGINNING CHINESE 1	COURSE FEE: \$20.		
		001	71845 0900AM-0950AM M-F	CHEM 145 FY CHAO	25
		002	71846 1000AM-1050AM M-F	CHEM 145 FY CHAO	25
		003	71847 1100AM-1150AM M-F	CHEM 145 FY CHAO	25
		004	71848 0100PM-0150PM M-F	CLRE 209 FY CHAO	25
◆ CHIN 2110	5	INTERMED CHINESE 1	PREREQ CHIN 1020 OR EQUIV. COURSE FEE: \$20.		
		001	71851 1000AM-1050AM M-F	CHEM 131	20
		002	71852 0900AM-0950AM M-F	EDUC 138	20
CHIN 3110	5	ADVANCED CHINESE 1	PREREQ CHIN 2120.		
		001	71853 0900AM-0950AM M-F	MKNA 204	15
		002	71854 1200PM-1250PM M-F	CLRE 209	14
CHIN 4110	3	ADV RDGS/MDRN CHINESE 1	PREREQ CHIN 3120 OR INSTRUCTOR CONSENT.		
		001	71859 1000AM-1050AM MWF	HALE 235	15
CHIN 4210	4	INTRO CLASSIC CHINESE	PREREQ CHIN 2120.		
		001	71860 1100AM-1150AM MWRF	CHEM 131 PW KROLL	20
CHIN 5020	3	METHODS OF TEACHING	TAUGHT W/ JPNS 5020.		
		001	71867 0330PM-0550PM TF	MKNA 112 MK SPRING	9
CHIN 5220	3	ANCIENT POETRY	001 83750 0300PM-0530PM M	MKNA 112 PW KROLL	20
CHIN 5480	3	TPCS/MEDIEVAL LITERATURE	PREREQ CHIN 4220 OR EQUIV.		
		001	71869 0330PM-0600PM R	MKNA 112 MK SPRING	20
CHIN 5880	3	TOPICS/20TH CENTURY LIT	001 71870 0300PM-0530PM W	MKNA 204 HC GOLDBLATT	18

II. Chinese Courses in English

◆ CHIN 1051	3	MSTPS CHIN LIT/TRANSLATE	001 71849 0300PM-0415PM MW	HLMS 211 TF KLEEMAN	50
CHIN 3321	3	CULTURE/LIT ANCIENT CHIN	RECOMMENDED EALL 1011 OR CHIN 1051.		
		001	83382 0200PM-0315PM TR	RAMY N1B31	34

III. East Asian Languages and Literatures

EALL 5950	1	PERSPECTIVES ON EAL	MEETS W/ LING 5950-001.		
		001	73491 1200PM-1250PM R		10
EALL 4911	3	PRACTICUM ASIAN LANG 1	SAME AS EALL 5911.		
		801	TBA		5
EALL 5911	3	PRACTICUM ASIAN LANG 1	SAME AS EALL 4911.		
		801	TBA		5
EALL 4913	3	PRACTICUM ASIAN LANG 3	SAME AS EALL 5913.		
		801	TBA		5
EALL 5913	3	PRACTICUM ASIAN LANG 3	SAME AS EALL 4913.		
		801	TBA		5

◆ Indicates an arts and sciences core course.

		R114	73851	0330PM-0420PM R	ECON 119	30
		R115	73852	0900AM-0950AM W	EDUC 134	28
		R116	73853	1000AM-1050AM M	MUEN D144	30
		R117	73854	0800AM-0850AM W	EDUC 134	28
		R118	73855	1000AM-1050AM W	EDUC 143	30
		R119	73856	0200PM-0250PM T	EDUC 155	30
		R120	73857	1200PM-1250PM W	DUAN G2B21	30
		R121	73858	1000AM-1050AM W	STAD 112	30
		R122	73859	1100AM-1150AM W	EDUC 155	30
		R123	73860	0100PM-0150PM M	GEOL 311	30
		R124	73861	0100PM-0150PM W	GEOL 311	30
		R125	73862	0200PM-0250PM M	GEOL 114	30
		R126	73863	0800AM-0850AM T	ECON 119	30
4	PRIN OF MICROECONOMICS	200		0200PM-0250PM MWF	RAMY C250	204
0	RECITATION	R211	73868	0800AM-0850AM M	GUGG 2	26
		R212	73869	1200PM-1250PM M	DUAN G2B21	26
		R213	73870	0800AM-0850AM W	GUGG 2	25
		R214	73871	1100AM-1150AM W	CLRE 302	26
		R215	73872	0900AM-0950AM W	EDUC 143	25
		R216	73873	0900AM-0950AM F	LIBR M300D	25
		R217	73874	1100AM-1150AM W	GUGG 3	26
		R218	73875	1100AM-1150AM F	KTCH 206	25
4	PRIN OF MICROECONOMICS	300		1200PM-1250PM MWF	CHEM 142	179
0	RECITATION	R311	73878	0200PM-0250PM W	HLMS 241	26
		R312	73879	0200PM-0250PM F	EDUC 155	26
		R313	73880	0800AM-0850AM W	GEOL 114	25
		R314	73881	0200PM-0250PM M	HLMS 241	26
		R315	73882	1000AM-1050AM M	DUAN G2B47	25
		R316	73883	0800AM-0850AM M	ECON 117	26
		R317	83688	0900AM-0950AM F	DUAN G2B60	25
4	PRIN OF MICROECONOMICS	400		0300PM-0350PM MWF	HALE 270	201
0	RECITATION	R411	73885	0100PM-0150PM M	MUEN E417	25
		R412	73886	0900AM-0950AM M	DUAN G2B60	26
		R413	73887	0330PM-0420PM F	DUAN G1B39	23
		R414	73888	0800AM-0850AM F	GUGG 3	26
		R415	73889	0800AM-0850AM F	ECON 119	26
		R416	73890	0930AM-1020AM T	ECON 113	25
		R417	73891	0200PM-0250PM T	GEOL 114	25
		R418	73892	0200PM-0250PM R	DUAN G2B60	25
◆ ECON 2020	4	PRIN OF MACROECONOMICS	100	SIMILAR TO ECON 2021, ECON 1000 AND ECON 1001.	HALE 270	201
0	RECITATION	R111	73896	1200PM-1250PM W	EDUC 143	25
		R112	73897	0200PM-0250PM M	ECON 205	25
		R113	73898	0800AM-0850AM W	ECON 119	25
		R114	73899	0800AM-0850AM F	ECON 117	25
		R115	73900	0200PM-0250PM W	ECON 205	25
		R116	73901	1100AM-1150AM W	EDUC 134	25
		R117	73902	0200PM-0250PM M	EDUC 155	26
		R118	73903	0200PM-0250PM W	GEOL 127	25
4	PRIN OF MACROECONOMICS	200		0200PM-0315PM TR	RAMY C250	204
0	RECITATION	R211	73906	0200PM-0250PM F	ECON 205	24
		R212	73907	0200PM-0250PM M	GEOL 232	26
		R213	73908	0800AM-0850AM M	ECON 119	26
		R214	73909	0300PM-0350PM M	GEOL 114	26
		R215	73910	0800AM-0850AM T	GEOL 114	26
		R216	73911	0800AM-0850AM R	ECON 119	26
		R217	73912	0200PM-0250PM W	EDUC 132	24
		R218	83656	0300PM-0350PM M	GUGG 2	26
4	PRIN OF MACROECONOMICS	300		0100PM-0150PM MWF	CHEM 140 PE GRAVES	479
0	RECITATION	R311	73914	0300PM-0350PM M	ECON 117	30
		R312	73915	0300PM-0350PM M	ECON 13	30

Sections 700-899 are controlled enrollment - see department for eligibility

Core Course
Department
Course Number
Credits
Course Title

Sec. Number
Call Number
Time/Days

Bldg/Room
Instructor

Max.
Enrollment

Core Course
Department
Course Number
Credits
Course Title

Sec. Number
Call Number
Time/Days

Bldg/Room
Instructor

Max.
Enrollment

Core Course Department Course Number Credits Course Title	Sec. Number	Call Number	Time/Days	Bldg/Room	Instructor	Max. Enrollment
	R313	73916	0800AM-0850AM W	ECON 205		30
	R314	73917	0800AM-0850AM M	GEOL 308		30
	R315	73918	0800AM-0850AM W	GEOL 308		30
	R316	73919	0800AM-0850AM F	GEOL 308		30
	R317	73920	0800AM-0850AM T	GEOL 232		30
	R318	73921	0800AM-0850AM M	GEOL 114		30
	R319	73922	0300PM-0350PM W	ECON 2		30
	R320	73923	1100AM-1150AM M	GUGG 3		30
	R321	73924	1000AM-1050AM W	CLRE 211		30
	R322	73925	0900AM-0950AM W	EDUC 155		32
	R323	73926	1230PM-0120PM T	KTCH 303		26
	R324	73927	1000AM-1050AM W	EDUC 155		30
	R325	73928	0400PM-0450PM W	GEOL 127		30
	R326	73929	0800AM-0850AM F	ECON 205		31
4	PRIN OF MACROECONOMICS	400	0300PM-0350PM MWF	MCDB A2B		70
0	RECITATION	R411	83648 0800AM-0850AM W	ECON 117		27
		R412	83649 0400PM-0450PM W	ECON 205		27
		R413	83650 1000AM-1050AM M	GUGG 3		28
		R414	83651 1230PM-0120PM R	GEOL 114		26
ECON 3070	3	INTRMED MICROECON THEORY	PREREQS ECON 1000 OR 2010, AND 1078 AND 1088, OR EQUIV.			
		001	73942 0900AM-0950AM MWF	ECON 119	Y CHEN	47
		002	73943 1200PM-1250PM MWF	ECON 119	Y CHEN	47
		003	73944 0930AM-1045AM TR	ECON 119		47
ECON 3080	3	INTRMED MACROECON THEORY	PREREQS ECON 1000 OR 2020, AND 1078 AND 1088, OR EQUIV.			
		001	73945 0200PM-0315PM TR	ECON 117	J FEENEY	47
		002	73946 1100AM-1150AM MWF	ECON 119	FR GLAHE	47
		003	83825 0200PM-0250PM MWF	ECON 2		
◆ ECON 3403	3	INTERNAT ECON AND POLICY	PREREQS ECON 1000 OR 2010-2020. OPEN TO NONMAJORS ONLY.			
		001	73947 0200PM-0315PM TR	GEOL 121		100
◆ ECON 3535	3	NATURAL RESOURCE ECON	PREREQ ECON 1000 OR 2010. OPEN TO NONMAJORS ONLY. SIMILAR TO ECON 4535.			
		001	73948 1230PM-0145PM TR	ECCR 265	CW HOWE	80
◆ ECON 3545	3	ENVIRONMENTAL ECONOMICS	PREREQ ECON 1000 OR 2010. SIMILAR TO ECON 4545.			
		001	73949 1000AM-1050AM MWF	GEOL 311	PE GRAVES	60
ECON 3818	4	INTRO TO STAT W/COMPUTER	PREREQS ECON 1000 OR 2010-2020, AND ECON 1078-1088 OR EQUIV.			
		100	1100AM-1150AM MWF	RAMY N1B23	JS ZAX	75
0	RECITATION	R111	73952 0800AM-0850AM W	HLMS 241		25
		R112	73953 0100PM-0150PM M	LIBR M300D		25
		R113	73954 0900AM-0950AM F	RAMY N1B75		25
ECON 4111	3	MONEY & BANKING SYSTEMS	PREREQS ECON 1000 OR 2010-2020.			
		001	73956 0200PM-0315PM TR	ESCI 185	KR BEAUCHEMIN	50
		002	83820 1000AM-1050AM MWF	GEOL 114		47
ECON 4211	3	ECONOMICS/PUBLIC SECTOR	PREREQ ECON 3070.			
		001	83112 1230PM-0145PM TR	ECON 117	T F RUTHERFORD	47
◆ ECON 4309	3	ECON HONORS SEM 1	0330PM-0600PM T	ECON 5	RF MCNOWN	18
ECON 4413	3	INTERNATIONAL TRADE	PREREQ ECON 3070.			
		001	73959 1000AM-1050AM MWF	ECON 119	JR MARKUSEN	47
ECON 4423	3	INTERNATIONAL FINANCE	PREREQ ECON 3080.			
		001	73960 0930AM-1045AM TR	ECON 13	DE ROPER	43
◆ ECON 4524	3	ECONOMIC HISTORY OF U.S.	PREREQS ECON 1000 OR 2020 AND 3070.			
		001	73961 1230PM-0145PM TR	ECON 119	AM CARLOS	47
ECON 4535	3	NATURAL RESOURCE ECON	PREREQS ECON 3070; 1078 AND 1088 OR EQUIV. SIMILAR TO ECON 3535.			
		001	73962 1100AM-1215PM TR	ECON 119	ER MOREY	47
ECON 4545	3	ENVIRONMENTAL ECONOMICS	PREREQS ECON 3070; 1078 AND 1088, OR EQUIV.			
		001	83172 1100AM-1215PM TR	GEOL 114	N FLORES	49
ECON 4616	3	LABOR ECONOMICS	PREREQ ECON 3070.			
		001	73963 1100AM-1150AM MWF	ECON 117		47

English - Undergraduate - Hellems 111 (303-492-6594 or 492-7922)

Graduate - Hellems 101 (303-492-6434)

NONATTENDANCE OF A COURSE DOES NOT GUARANTEE THAT YOU WILL BE ADMINISTRATIVELY DROPPED. THIS DEPT PRIMARILY USES RESEQUENCED WAIT LISTS FOR UPPER-DIV COURSES, GIVING PRIORITY TO ENGL MAJORS. ENROLLMENT IN ENGL 3000-LEVEL COURSES EXCLUDES FRESHMEN; 4000-LEVEL COURSES EXCLUDE FRESHMEN AND SOPHOMORES. INDEPENDENT STUDY COURSE WORK IS AVAILABLE. PLEASE CONSULT THE ENGL UNDERGRAD OFC FOR INFORMATION. GRAD STUDENTS NEEDING TO REGISTER FOR MASTER'S THESIS, DOCTORAL THESIS, OR MASTER'S DEGREE CANDIDACY, PLEASE CONSULT THE ENGL GRAD STUDIES OFFICE EFFECTIVE SUMMER 1999, THE UNDERGRAD ENGL MAJOR REQUIREMENTS WILL BE REVISED. CONTINUING STUDENTS HAVE THE OPTION OF USING THE REQUIREMENTS IN EFFECT WHEN THEY DECLARED THE ENGL MAJOR OR THE NEW REQUIREMENTS. FOR INFORMATION, STUDENTS SHOULD CONSULT THE ENGL UNDERGRAD OFFICE OR THE DEPT'S HOME PAGE ON THE WORLD WIDE WEB AT [HTTP://WWW.COLORADO.EDU/ENGLISH/](http://www.colorado.edu/english/).

I. General Literature and Language

◆ ENGL 1260	3	INTRO WOMEN'S LITERATURE	SAME AS WMST 1260. SECTION 880 IS AN HONORS PROGRAM COURSE. PLEASE SEE THE HONORS PROGRAM OFFICE, LIBR M400C, FOR ELIGIBILITY AND REGISTRATION INFORMATION.						
				001	74681	0800AM-0850AM MWF	HLMS 141	* UNASSIGNED	25
				002	74682	0900AM-0950AM MWF	KTCH 234	* UNASSIGNED	25
				004	74684	1100AM-1150AM MWF	ECON 2	* UNASSIGNED	25
				005	74685	1200PM-1250PM MWF	MUEN E064	* UNASSIGNED	25
				006	74686	0200PM-0250PM MWF	HLMS 229	* UNASSIGNED	25
				007	74687	0800AM-0915AM TR	ECON 2	* UNASSIGNED	25
				009	83618	0100PM-0150PM MWF	GUGG 3	* UNASSIGNED	25
				880		1230PM-0145PM MW	LIBR N424A	CB VAN GERVEN	15
◆ ENGL 1500	3	MASTERPIECES-BRITISH LIT		002	74692	0300PM-0350PM MWF	EDUC 231	* UNASSIGNED	35
				003	74693	1200PM-1250PM MWF	HLMS 137	BW HOLSINGER	35
				004	74694	0100PM-0150PM MWF	KTCH 234	* UNASSIGNED	35
				005	83385	0330PM-0445PM TR	ECON 2	* UNASSIGNED	35
				880		0200PM-0250PM MWF	MUEN E114	BW HOLSINGER	15
◆ ENGL 1600	3	MASTERPIECE-AMERICAN LIT	SECTION 880 IS AN HONORS PROGRAM COURSE. PLEASE SEE THE HONORS PROGRAM OFFICE, LIBR M400C, FOR ELIGIBILITY AND REGISTRATION INFORMATION.						
				001	83186	0200PM-0250PM MWF	MUEN E432	* UNASSIGNED	35
				002	74697	0300PM-0350PM MWF	CLRE 302	* UNASSIGNED	35
				003	74698	1100AM-1150AM MWF	MUEN E431	* UNASSIGNED	35
				005	74700	1200PM-1250PM MWF	ECON 2	* UNASSIGNED	35
				006	74701	0100PM-0150PM MWF	ECON 2	* UNASSIGNED	35
				007	74702	0800AM-0915AM TR	HLMS 237	* UNASSIGNED	35
				008	74703	0930AM-1045AM TR	ECON 2	* UNASSIGNED	35
				010	74705	0200PM-0315PM TR	MUEN E432	* UNASSIGNED	35
				011	83621	0330PM-0445PM TR	MUEN E432	* UNASSIGNED	35
				880		1000AM-1050AM MWF	ECON 16	ME BICKMAN	15
◆ ENGL 1800	3	AMER ETHNIC LITERATURES	SAME AS ETHN 1800.						
				001	74706	0900AM-0950AM MWF	GEOL 127	* UNASSIGNED	25
				002	74707	1200PM-1250PM MWF	MUEN E432	* UNASSIGNED	25
				003	74708	0200PM-0250PM MWF	HLMS 237	TJ ROWDEN	25
				004	83364	0800AM-0915AM TR	CLRE 302	* UNASSIGNED	25
ENGL 2000	3	LITERARY ANALYSIS	RESTRICTED TO ENGLISH MAJORS.						
				001	83913	0900AM-0950AM MWF	KTCH 206	AC BRICKHOUSE	20
				002	83914	1000AM-1050AM MWF	KTCH 206	AC BRICKHOUSE	20
				003	83915	1100AM-1150AM MWF	ECON 16	ME BICKMAN	18
				004	83916	0200PM-0250PM MWF	EDUC 134	DA BURGER	20
				005	83918	0930AM-1045AM TR	HLMS 177	CS SUSSMAN	20
				006	83919	1100AM-1215PM TR	HLMS 259	CS SUSSMAN	20
				007	83920	1230PM-0145PM TR	HLMS 259	PL KRAUTH	20
ENGL 2010	3	INTRO TO LITERARY THEORY	RESTRICTED TO ENGLISH MAJORS. LECTURE SECTION 010 REQUIRES A RECITATION.						
				010		1200PM-1250PM MW	F A N141	K JACOBS	100
0	RECITATION	R011	83903 1200PM-1250PM F	LIBR N424B				* UNASSIGNED	25



◆ ECON 4626	3	ECON/INEQUAL/DISCRIMINAT	001	PREREQ ECON 3070.	73964	0100PM-0150PM MWF	ECON 119	47
◆ ECON 4697	3	INDUSTRIAL ORGANIZATION/REGULATION	001	PREREQS ECON 1000 OR 2010-2020.	83949	0330PM-0445PM TR	MUEN E431	
ECON 4784	3	ECONOMIC DEVELOPMENT	001	PREREQS ECON 1000 OR 2010-2020.	73967	1200PM-1250PM MWF	ECON 117	BW POULSON 47
ECON 4808	3	INTRO TO MATH ECONOMICS	001	PREREQS ECON 1000 OR 2010-2020, AND ECON 1078-1088 OR EQUIV.	73968	0200PM-0315PM TR	ECON 119	FST HSIAO 47
ECON 4818	3	INTRODUCTION/ECONOMETRIC	001	PREREQ ECON 3818.	73970	0200PM-0315PM TR	GEOL 311	A ALBERINI 38
ECON 4838	3	MICROCOMPUTER APPS/ECON	001	PREREQS ECON 1088 OR MATH 1300, AND ECON 3070.	73971	0900AM-0950AM MWF	ECON 7	J CANALS-CERDA 15
◆ ECON 4999	3	ECONOMICS IN ACTION	001	PREREQS ECON 1000 OR 2010-2020 AND JR/SR STANDING.	83171	1100AM-1150AM MWF	ECON 7	15
		ECON/ACT-INT'L FINANCE	001		74004	1230PM-0145PM TR	ECON 13	M BOILEAU 25
		ECON/ACT-ECON IN MOVIES	002		74005	0200PM-0250PM MWF	ECON 117	FR GLAHE 25
		ECON/ACT-SUSTAINABL ECON	003		74006	0200PM-0250PM MWF	ECON 119	DE ROPEL 25
		ECON/ACT-APPLICATIONS	004		74007	1000AM-1050AM MWF	ECON 117	LD SINGELL 25
		ECON/ACT-INTL ECON ISSUE	005		83826	1100AM-1215PM TR	CHEM 133	20
ECON 6070	3	APPLIED MICROECON THEORY	001	PREREQS ECON 3070 AND 3808.	74008	0930AM-1045AM TR	ECON 117	T F RUTHERFORD 38
ECON 6080	3	APPLIED MACROECON THEORY	001	PREREQS ECON 3080 AND 3808.	74009	1100AM-1215PM TR	ECON 117	KR BEAUCHEMIN 38
ECON 6209	3	RSCH METHODS/ECONOMICS	001	PREREQS ECON 6070, 6080, 6808, 6818.	74010	1100AM-1215PM TR	ECON 16	DM WALDMAN 18
ECON 6555	3	WATER RES DEV/MNGMT	001	PREREQ ECON 3070 OR EQUIV.	74015	0930AM-1045AM TR	ECON 5	CW HOWE 8
ECON 6808	3	INTRO/QUANTITATIVE ECON	001	PREREQ ECON 3808.	74017	0200PM-0315PM TR	ECON 16	ER MOREY 18
ECON 7010	3	MICROECONOMIC THEORY 1	001	PREREQS ECON 3070-3080 AND ECON 6808 OR MATH 1300.	74112	1230PM-0145PM TR	ECON 2	J ROBLES 38
ECON 7020	3	MACROECONOMIC THEORY 1	001	PREREQS ECON 3070-3080.	74113	0930AM-1045AM TR	CLRE 208	J FEENEY 36
ECON 7818	3	SEM-STATS/ECONOMETRICS	001		83170	0200PM-0315PM TR	ECON 2	DM WALDMAN 38
ECON 7828	3	ECONOMETRICS 2	001	PREREQ ECON 7818.	74115	1100AM-1215PM TR	ECON 2	A ALBERINI 38
ECON 8209	3	ECON RSCH MTHDS WRKSH 1	001	PREREQS 2 ECON COURSES AT THE 8000 LEVEL.	74116	0800AM-0915AM MW	ECON 5	KE MASKUS 18
ECON 8221	3	PUBLIC ECONOMICS: EXPEND	001	PREREQ ECON 6211 OR 7010.	74118	1230PM-0145PM TR	ECON 16	18
ECON 8262	3	TPS/URBAN REGIONAL ECON	001	PREREQ ECON 6070 OR 7010.	83169	0200PM-0315PM MW	ECON 5	JS ZAX 18
ECON 8413	3	SEM-INTRNATL TRADE THEORY	001	PREREQ ECON 6413 OR 7010.	83168	1100AM-1215PM MW	ECON 5	KE MASKUS 18
ECON 8535	3	SEM-NATURAL RESOURCES	001	PREREQS ECON 6535 AND 6070, OR ECON 7010.	74121	0200PM-0315PM TR	ECON 5	N FLORES 18
ECON 8686	3	SEM-LABOR ECONOMICS 2	001	PREREQS ECON 6070 OR 7010.	83167	0330PM-0445PM MW	ECON 119	18
ECON 8747	3	APPLD INDUSTRIAL ORGANIZ	001	PREREQ ECON 6697 OR 7010.	83166	0930AM-1045AM TR	HALE 235	J ROBLES 15
ECON 8784	3	ECONOMIC DEVELOPMENT	001		83165	0930AM-1045AM MW	ECON 5	BW POULSON 18
ECON 8818	3	SEM-MATH ECON-DYNAMICS	001	PREREQ ECON 6808.	74125	0930AM-1045AM MW		FST HSIAO 18
ECON 8838	3	SEM/ECONOMETRICS 2	001	PREREQ ECON 8828.	74126	1230PM-0145PM MW	ECON 5	J CANALS-CERDA 18

◆ Indicates an arts and sciences core course.



					R012	83908	1100AM-1150AM F	LIBR N424B	*UNASSIGNED	25
					R013	83909	0200PM-0250PM F	HLMS 259	*UNASSIGNED	25
					R014	83910	0300PM-0350PM F	HLMS 259	*UNASSIGNED	25
◆ ENGL 3000	3	INTRO TO LITERARY THEORY	020	83911	0200PM-0315PM TR	HLMS 141	SA ZEMKA	35		
		SHAKESPEARE/NONMAJORS		SECTIONS 001-009 ARE LECTURE ONLY. LECTURE SECTION 010 REQUIRES A RECITATION SECTION. PREREQ SOPH STANDING. SECTION 880 IS AN HONORS DEPARTMENT COURSE. PLEASE SEE THE HONORS PROGRAM OFFICE, LIBR M400C, FOR ELIGIBILITY AND REGISTRATION INFORMATION.						
				001	74735	0800AM-0850AM MWF	HLMS 137	*UNASSIGNED	35	
				002	74736	0900AM-0950AM MWF	ECON 13	*UNASSIGNED	35	
				003	74737	1000AM-1050AM MWF	HLMS 81	*UNASSIGNED	35	
				004	74738	1100AM-1150AM MWF	HLMS 141	*UNASSIGNED	35	
				005	74739	1200PM-1250PM MWF	ECON 13	*UNASSIGNED	35	
				006	74740	0200PM-0250PM MWF	EDUC 143	*UNASSIGNED	35	
				007	74741	0300PM-0350PM M	HLMS 137	*UNASSIGNED	35	
				008	83741	0330PM-0445PM TR	HLMS 237	*UNASSIGNED	35	
				009	83622	0800AM-0915AM TR	ECON 117	*UNASSIGNED	35	
				010		0300PM-0350PM MW	EDUC 220	DA BURGER	100	
0		RECITATION		R011	74743	0200PM-0250PM R	HLMS 251	*UNASSIGNED	25	
				R012	74744	0200PM-0250PM F	HLMS 199	*UNASSIGNED	25	
				R013	74745	0300PM-0350PM R	EDUC 136	*UNASSIGNED	25	
				R014	74746	0300PM-0350PM F	HLMS 137	*UNASSIGNED	25	
◆ ENGL 3060	3	SHAKESPEARE/NONMAJORS	880		1230PM-0145PM TR	LIBR M498	GB KINNEAVY	15		
		MODERN/CONTEMPORARY LIT		PREREQ SOPH STANDING.						
				001	74755	0800AM-0850AM MWF	HLMS 237	*UNASSIGNED	35	
				002	83391	0900AM-0950AM MWF	ECON 2	*UNASSIGNED	35	
				003	74756	1000AM-1050AM MWF	GEOL 127	*UNASSIGNED	35	
				004	74757	1000AM-1050AM MWF	ECON 2	*UNASSIGNED	35	
				005	74758	1100AM-1150AM MWF	EDUC 231	*UNASSIGNED	35	
				006	74759	1100AM-1150AM MWF	MUEN E417	*UNASSIGNED	35	
				007	83390	1200PM-1250PM MWF	MUEN E431	*UNASSIGNED	35	
				008	74760	1200PM-1250PM MWF	EDUC 231	JN GRAHAM	35	
				009	74761	0200PM-0250PM MWF	CLRE 302	*UNASSIGNED	35	
				010	74762	0200PM-0250PM MWF	MUEN E431	*UNASSIGNED	35	
				011	74763	0900AM-0950AM MWF	GUGG 3	*UNASSIGNED	35	
				012	74764	0300PM-0350PM MWF	HLMS 237	*UNASSIGNED	35	
				013	74765	0800AM-0915AM TR	HALE 260	*UNASSIGNED	35	
				014	84076	1100AM-1215PM TR	MUEN E431	*UNASSIGNED	35	
				015	74767	1230PM-0145PM TR	EKLC M203	SM GOLDFARB	30	
				017	74769	0200PM-0315PM TR	HLMS 237	*UNASSIGNED	35	
				019	74771	0600PM-0715PM TR	HLMS 229	*UNASSIGNED	35	
ENGL 4200	3	CONTEMPLAT/POETRY/SELF		PREREQ SR STANDING. SAME AS WMST4200.						
				001	84080	0330PM-0445PM TR	HLMS 81	M-WESTKOTT	18	

II. Undergraduate Writing

◆ ENGL 1001	3	FRESHMAN WRITING SEMINAR		ENGL 1001 SECTIONS ARE NOT OPEN TO BUSINESS OR ENGINEERING MAJORS.						
				001	74645	0800AM-0850AM MWF	HLMS 259	*UNASSIGNED	18	
				002	74646	0900AM-0950AM MWF	LIBR E203	*UNASSIGNED	18	
				003	74647	0900AM-0950AM MWF	ECON 16	*UNASSIGNED	18	
				004	74648	1000AM-1050AM MWF	KTCH 33	*UNASSIGNED	18	
				005	74649	1000AM-1050AM MWF	MUEN E114	*UNASSIGNED	18	
				006	74650	1100AM-1150AM MWF	MUEN E114	*UNASSIGNED	18	
				007	74651	1100AM-1150AM MWF	HLMS 259	*UNASSIGNED	18	
				008	74652	1200PM-1250PM MWF	KTCH 33	*UNASSIGNED	18	
				009	74653	0100PM-0150PM MWF	ECON 16	*UNASSIGNED	18	
				010	74654	0800AM-0915AM TR	HLMS 177	*UNASSIGNED	18	
				011	74655	0930AM-1045AM TR	EDUC 132	*UNASSIGNED	18	
				012	74656	1100AM-1215PM TR	MUEN E432	*UNASSIGNED	18	

Sections 700-899 are controlled enrollment - see department for eligibility

Core Course
Department
Course Number
Credits
Course Title

Sec. Number
Call Number
Time/Days

Blg/Rm
Instructor
Max. Enrollment

ENGL 1191 3	INTRO CREATIVE WRITING	ENGL 1191 MAY NOT BE TAKEN CONCURRENTLY WITH ENGL 2021 OR 2051. NOT OPEN TO GRAD STUDENTS.				
001	74665	0800AM-0850AM MWF	HLMS 104	* UNASSIGNED	20	
002	74666	0900AM-0950AM MWF	MUEN E126	* UNASSIGNED	20	
003	74667	0900AM-0950AM MWF	LIBR N424B	* UNASSIGNED	20	
004	74668	1000AM-1050AM MWF	MUEN E130	* UNASSIGNED	20	
005	74669	1000AM-1050AM MWF	LIBR N424B	* UNASSIGNED	20	
006	74670	1100AM-1150AM MWF	CHEM 270	* UNASSIGNED	20	
007	74671	1100AM-1150AM MWF	HLMS 104	* UNASSIGNED	20	
008	74672	1200PM-1250PM MWF	HLMS 104	* UNASSIGNED	20	
009	83360	1200PM-1250PM MWF	EDUC 132	* UNASSIGNED	20	
010	74673	0100PM-0150PM MWF	KTCH 33	* UNASSIGNED	20	
011	74674	0100PM-0150PM MWF	EDUC 134	* UNASSIGNED	20	
012	74675	0200PM-0250PM MWF	KTCH 33	* UNASSIGNED	20	
013	74676	0200PM-0250PM MWF	LIBR E203	* UNASSIGNED	20	
014	74677	0800AM-0915AM TR	HLMS 104	* UNASSIGNED	20	
015	83361	0930AM-1045AM TR	HLMS 104	* UNASSIGNED	20	
016	74678	1100AM-1215PM TR	LIBR E203	* UNASSIGNED	20	
017	74679	0930AM-1045AM TR	LIBR E203	* UNASSIGNED	20	
018	74680	1230PM-0145PM TR	LIBR E203	* UNASSIGNED	20	
019	83362	0900AM-0950AM MWF	KTCH 33	* UNASSIGNED	20	
020	83363	1000AM-1050AM MWF	MUEN E126	* UNASSIGNED	20	
021	83394	1100AM-1150AM MWF	KTCH 33	* UNASSIGNED	20	
ENGL 2021 3	INTRO POETRY WORKSHOP	PREREQ COMPLETION OF ENGL 1191 WITH A GRADE OF B- OR BETTER OR TRANSFER COURSE EQUIVALENT. STUDENTS MAY NOT TAKE 2 POETRY WORKSHOPS IN THE SAME SEMESTER.				
001	74722	1100AM-1215PM TR	HLMS 271	LD CERVANTES	20	
002	74723	1230PM-0145PM TR	MUEN E126	* UNASSIGNED	20	
ENGL 2051 3	INTRO FICTION WORKSHOP	PREREQ COMPLETION OF ENGL 1191 WITH A GRADE OF B- OR BETTER OR TRANSFER COURSE EQUIVALENT. STUDENTS MAY NOT TAKE 2 FICTION WORKSHOPS IN THE SAME SEMESTER.				
001	74724	0330PM-0445PM TR	HLMS 137	L BERLIN	20	
002	74725	1230PM-0145PM TR	LIBR N424B	* UNASSIGNED	20	
ENGL 3021 3		ENGL 3021-4071 ARE CONTROLLED ENROLLMENT COURSES. SEE DEPT FOR ELIGIBILITY AND REGISTRATION INFORMATION. STUDENTS MAY NOT TAKE 2 POETRY OR 2 FICTION WORKSHOPS IN THE SAME SEMESTER.				
001	74724	0330PM-0445PM TR	HLMS 137	L BERLIN	20	
002	74725	1230PM-0145PM TR	LIBR N424B	* UNASSIGNED	20	
ENGL 3051 3	INTERMED POETRY WORKSHOP		MUEN E126	LD CERVANTES	20	
ENGL 3081 3	INTERMED FICTION WRKSHOP		HLMS 104	R SUKENICK	20	
ENGL 4021 3	ADVANCED POETRY WORKSHOP		MUEN E130	PF MICHELSON	20	
ENGL 4051 3	ADVANCED FICTION WRKSHOP		HLMS 259	* UNASSIGNED	20	
ENGL 4071 3	SCRIPTWRITING WRKSHOP		HLMS 137	L BERLIN	20	
			0330PM-0445PM TR	SM GOLDFARB	20	

III. Backgrounds to Literature in English

ENGL 2222 3	FOUNDATIONS-BRIT/AM LIT		001	83783	1200PM-1250PM MWF	HLMS 141	DA BURGER	35
ENGL 2502 3	BRITISH LITERARY HIST 1	PREREQ ENGL, HUMN, AND FILM STUDIES MAJORS ONLY. REQUIRES A RECITATION SECTION.						
			010		0900AM-0950AM MW	F A N141	TR LYONS	100
	0 RECITATION		R011	83784	0900AM-0950AM F	HLMS 259	* UNASSIGNED	25
			R012	83785	1000AM-1050AM F	HLMS 259	* UNASSIGNED	25
			R013	83786	0200PM-0250PM R	LIBR N424B	* UNASSIGNED	25
			R014	83787	0100PM-0150PM R	MUEN E130	* UNASSIGNED	25
ENGL 2512 3	BRITISH LITERARY HIST 2	PREREQ ENGL, HUMN AND FILM STUDIES MAJORS ONLY.						
			001	84061	0200PM-0250PM MWF	HLMS 137	CL PRESTON	35
ENGL 2602 3	INTRO WEST EUROPN LIT 1		001	83188	1100AM-1215PM TR	EDUC 132	BD BASSOFF	20

IV. British Literature to 1660

ENGL 3553 3	CHAUCER: CANTERBURY TALES	PREREQ SOPH STANDING. ENGL AND HUMN MAJORS ONLY.						
			001	83190	1000AM-1050AM MWF	HLMS 137	BW HOLSINGER	35

Core Course
Department
Course Number
Credits
Course Title

Sec. Number
Call Number
Time/Days

Blg/Rm
Instructor
Max. Enrollment

IX. Critical Studies in English

ENGL 4038 3	CRIT THINK/ENGL STDIES	ENGL 4038 SECTIONS ARE CRITICAL THINKING COURSES AND ARE NOT REPEATABLE FOR CREDIT.						
	THE IDEA OF THE LYRIC		001	83705	1200PM-1250PM MWF	HLMS 259	JC ROBINSON	20
	MOTHERS/DAUGHTRS IN LIT		002	83706	0100PM-0150PM MWF	HLMS 259	SH JUHASZ	20
	T.S. ELIOT		003	83707	0930AM-1045AM TR	HLMS 259	GB KINNEAVY	20
	MODERN SHORT STORY		004	83708	1100AM-1215PM TR	HLMS 104	JE RIVERS	20
	THE GENDER OF MODERNISM		005	83709	0200PM-0315PM TR	KTCH 119	J GARRITY	20
ENGL 4728 3	SEM-NOVELS: JANE AUSTEN	PREREQ JR STANDING. THIS COURSE MAY NOT BE REPEATED.						
			001	84013	1200PM-1250PM MWF	EDUC 134	JHEYDT-STVNSON	20

X. Graduate Courses

PREREQ GRAD STANDING IN ENGL.

ENGL 5119 3	TPC-AUSTEN AND HISTORY		001	74830	0200PM-0430PM M	LIBR N424B	JHEYDT-STVNSON	15
ENGL 5129 3	TPC-AMER LIT BEFORE 1900		001	74831	0200PM-0430PM T	HLMS 259	MK KLAGES	15
ENGL 5139 3	TPC-BRITISH MODERNISM		001	74833	0200PM-0430PM W	HLMS 259	J GARRITY	15
ENGL 5149 3	TPC-LIT OF OBSCENITY		001	83397	0400PM-0630PM R	LIBR N424B	PF MICHELSON	15
ENGL 5169 3	TPC-CRITICAL ANALYSIS 1		001	74834	0930AM-1200PM T	LIBR M549	EA ROBERTSON	15
			002	74835	0930AM-1200PM R	LIBR M549	EA ROBERTSON	15
ENGL 5179 3	TPC-CONTEMP LIT THEORY		001	74836	0930AM-1200PM W	LIBR M549	T MORTON	15
			002	74837	0930AM-1200PM F	LIBR M549	T MORTON	15
ENGL 5189 3	TPC-NATIVE AM LIT/CRIT		001	74838	0300PM-0530PM R	HLMS 259	K RIOS	15
ENGL 5219 3	POETRY WORKSHOP		001	74841	0330PM-0600PM M	MUEN E130	* UNASSIGNED	15
ENGL 5239 3	FICTION WORKSHOP		001	74842	0300PM-0530PM T	HLMS 104	R SUKENICK	15
ENGL 5279 3	STUDIES IN POETRY		001	83393	0600PM-0830PM W	HLMS 181	* UNASSIGNED	15
ENGL 7009 3	TPC-MILTON/SPENSER		001	83356	0200PM-0430PM W	LIBR N424B	KE EGGERT	15
ENGL 7109 3	TPC-TECH-POSTMODRN BODY		001	83355	0200PM-0430PM M	HLMS 259	KJACOBS	15

English as a Second Language

ESLG COURSES DO NOT COUNT TOWARD GRADUATION HOURS. PLACEMENT IN ESLG COURSES IS BY INSTRUCTOR CONSENT.

ESLG 1110 3	SPOKEN ENGLISH FOR F-S		001	75792	0800AM-0850AM MWF	GEOL 134		16
ESLG 1120 3	ADV SPOKEN ENGLISH F-S		001	75793	0300PM-0350PM MWF	EDUC 136		16
ESLG 1210 3	WRITTEN COMPOSITION F-S		001	75794	0800AM-0915AM TR	GEOL 308		16
ESLG 1220 3	ADV WRITTEN COMP F-S	PREREQ ESLG 1210 OR INSTRUCTOR CONSENT.						
			001	75795	0330PM-0445PM TR	GEOL 226		18
ESLG 1310 3	INT APPLIED ENGL STR-FS		001	75796	0200PM-0250PM MWF	MUEN E123		18

Environmental, Population, and Organismic

Biology - Ramaley N122 (303-492-8981)

THIS DEPARTMENT USES BOTH AUTOMATIC AND RESEQUENCED WAIT LISTS. (SEE "USING WAIT LISTS" IN THE FRONT OF THIS SCHEDULE.) INDEPENDENT STUDY COURSE WORK IS AVAILABLE. PLEASE CONSULT THE DEPARTMENT OFFICE FOR FURTHER INFORMATION. GRADUATE STUDENTS NEEDING TO REGISTER FOR MASTER'S THESIS, MASTER'S DEGREE CANDIDATE, OR DOCTORAL THESIS, PLEASE CONSULT THE DEPARTMENT FOR FURTHER INFORMATION. EACH COURSE IN THIS DEPARTMENT HAS A COURSE FEE OF \$26 (SUBJECT TO CHANGE) FOR SPECIALIZED SUPPLIES AND EQUIPMENT. REFER TO THE TUITION AND FEES SECTION OF THIS HANDBOOK.

◆ EPOB 1030 3	BIOLOGY-HUMAN APPROACH 1	RECOMMENDED FOR NON-SCIENCE MAJORS. EVENING EXAMS WILL BE HELD ON SEPT 27 AND NOV 8. FINAL EXAM WILL BE HELD ON DEC 16, 7:30-10:30 AM.						
			001	83977	0200PM-0315PM TR	MUEN E050	J MORENO	240
			002	83994	0330PM-0445PM TR	MUEN E050	J MORENO	240
◆ EPOB 1050 1	BIOL-HUMAN APPROACH LAB	DUE TO EXTREME DEMAND FOR THIS COURSE, STUDENTS NOT ATTENDING THE FIRST CLASS MAY BE ADMINISTRATIVELY DROPPED. USES ANIMALS AND ANIMAL TISSUES.						
			001	75088	0800AM-0950AM T	KTCH 304	MF CUNDIFF	18
			002	75089	1000AM-1150AM T	KTCH 304	MF CUNDIFF	18



ENGL 3563	3	SHAKESPEARE 1	PREREQ SOPH STANDING. ENGL, HUMN, AND THTR MAJORS ONLY.	001	83191	0930AM-1045AM TR	ECON 205	MJ PRESTON	35
ENGL 3573	3	SHAKESPEARE 2	PREREQ SOPH STANDING. LIMITED TO ENGL/HUMN/THTR MAJORS.	001	74786	0900AM-0950AM MWF	HLMS 137	KE EGGERT	35
				002	83192	1100AM-1150AM MWF	HLMS 137	KE EGGERT	35

V. British Literature After 1660

◆ ENGL 3164	3	HIST/LIT GEORGIAN ENGLND	PREREQ SOPH STANDING. SAME AS HIST 3164.	001	83921	1200PM-1250PM MWF	CLRE 207	JA STEVENSON SA EPSTEIN	35
ENGL 4224	3	MODN BRITISH/IRISH NOVEL	PREREQ JR STANDING.	001	83711	0930AM-1045AM TR	HLMS 229	BD BASSOFF	35
ENGL 4564	3	THE EARLY ROMANTICS	PREREQ JR STANDING. RESTRICTED TO ENGL AND HUMN MAJORS.	001	83988	1000AM-1050AM MWF	KTCH 234	JC ROBINSON	35
ENGL 4614	3	THE LATER VICTORIANS	PREREQ JR STANDING. RESTRICTED TO ENGL AND HUMN MAJORS.	001	83990	1230PM-0145PM TR	LIBR M549	KK HURLEY	35

VI. American Literature

ENGL 3655	3	AMERICAN LIT TO 1860	PREREQ SOPH STANDING. ENGL/HUMN/FILM MAJORS ONLY.	001	83712	1230PM-0145PM TR	MUEN E431	N GOODMAN	35
ENGL 3665	3	AMERICAN LIT AFTER 1860	PREREQ SOPH STANDING. ENGL/HUMN/FILM MAJORS ONLY.	001	83713	0200PM-0250PM MWF	HLMS 141	JF GREEN	35
				002	83717	1100AM-1215PM TR	HLMS 137	PL KRAUTH	35
ENGL 4655	3	TPC-AMER CAPTIVITIES	PREREQ JR STANDING. RESTRICTED TO ENGL AND HUMN MAJORS.	001	83991	0200PM-0315PM TR	MUEN E431	N GOODMAN	35
ENGL 4665	3	STDS AMER LIT AFTER 1900	PREREQ JR STANDING. RESTRICTED TO ENGL AND HUMN MAJORS.	001	83992	0100PM-0150PM MWF	HLMS 137	JF GREEN	35

VII. Advanced Theory, Genre Studies, and Popular Culture

ENGL 3116	3	TPC-AMER NATURE WRITING	PREREQ SOPH STANDING.	001	83993	0200PM-0250PM MWF	HALE 260	JN GRAHAM	35
ENGL 3226	3	FOLKLORE 1	PREREQ SOPH STANDING.	001	74778	1230PM-0145PM TR	HLMS 137	MJ PRESTON	35
				880		0330PM-0600PM W	LIBR N424A	CL PRESTON	15
ENGL 3246	3	TPC-PULP FICTION	PREREQ SOPH STANDING.	002	74781	0100PM-0150PM MWF	HLMS 141	BF KAWIN	35
ENGL 3796	3	QUEER THEORY	PREREQ SOPH STANDING.	001	84003	0200PM-0315PM TR	HLMS 137	M DU PLESSIS	35
ENGL 4006	3	LITERATURE & PSYCHOLOGY	PREREQ JR STANDING.	001	84002	1230PM-0145PM TR	KTCH 235	CL PROUDFIT	35

VIII. Multicultural and Gender Studies

ENGL 2707	3	INTRO TO LES-BI-GAY LIT	PREREQ SOPH STANDING.	001	84005	0200PM-0250PM MWF	ECON 13	SH JUHASZ	35
ENGL 2767	3	SURVEY/POST COLONIAL LIT	SAME AS ETHN 2762.	001	84019	0300PM-0350PM MWF	CLRE 301	P JHA	25
ENGL 3217	3	TPC-GENDER STUDIES	PREREQ SOPH STANDING.	001	84007	1100AM-1215PM TR	HLMS 85	J GARRITY	23
		TPC-RDG-VIRGINIA WOOLF		002	84008	0930AM-1045AM TR	HLMS 137	CL PROUDFIT	35
ENGL 3267	3	WOMEN WRITERS	PREREQ SOPH STANDING. SAME AS WMST 3267.	001	83714	0930AM-1045AM TR	HLMS 237	A KIBBEY	25
ENGL 3377	3	TPC-MULTICULTURAL LIT	PREREQ SOPH STANDING.	001	74784	0800AM-0915AM TR	HLMS 137	AC BRICKHOUSE	35
		TPC-EARLY AFRO-AMER LIT		002	83198	1230PM-0145PM TR	KTCH 234	K RIOS	35
		TPC-CHICANO/A AUTOBIOG		003	84069	0100PM-0150PM MWF	ECON 205	TJ ROWDEN	35
◆ ENGL 3677	3	JEWISH-AMERICAN FICTION	PREREQ SOPH STANDING.	001	74789	1100AM-1150AM MWF	MUEN E432	* UNASSIGNED	35



				003	75090	1200PM-0150PM T	KTCH 304	MF CUNDIFF	18
				004	75091	0200PM-0350PM T	KTCH 304	MF CUNDIFF	18
				005	75092	0800AM-0950AM W	KTCH 304	MF CUNDIFF	18
				006	75093	1000AM-1150AM W	KTCH 304	MF CUNDIFF	18
				007	75094	1200PM-0150PM W	KTCH 304	MF CUNDIFF	18
				008	75095	0200PM-0350PM W	KTCH 304	MF CUNDIFF	18
				009	75096	0800AM-0950AM R	KTCH 304	MF CUNDIFF	18
				010	75097	1000AM-1150AM R	KTCH 304	MF CUNDIFF	18
				011	75098	1200PM-0150PM R	KTCH 304	MF CUNDIFF	18
				012	75099	0200PM-0350PM R	KTCH 304	MF CUNDIFF	18
				013	75100	0800AM-0950AM F	KTCH 304	MF CUNDIFF	18
				014	75101	1000AM-1150AM F	KTCH 304	MF CUNDIFF	18
				015	75102	1200PM-0150PM F	KTCH 304	MF CUNDIFF	18

◆ EPOB 1210 3 GENERAL BIOLOGY 1 RECOMMENDED FOR SCIENCE MAJORS AND PRE-HEALTH STUDENTS WHO ARE NOT EPOB MAJORS. EVENING EXAMS WILL BE HELD ON SEPT 20, OCT 18, & NOV 15. FINAL EXAM WILL BE HELD ON DEC 16, 7:30-10:30 AM.

				002	75111	1230PM-0145PM TR	MUEN E050	R DIDOMENICO	350
				003	75112	1100AM-1150AM MWF	RAMY C250		200
				004	75113	1100AM-1215PM TR	MUEN E050	R DIDOMENICO	350
				005	75114	1000AM-1050AM MWF	MCDB A2B70		240

◆ EPOB 1230 1 GENERAL BIOLOGY LAB 1 PREREQ OR COREQ EPOB 1210. STUDENTS NOT ATTENDING THE FIRST LAB MEETING MAY BE ADMINISTRATIVELY DROPPED. USES ANIMALS AND ANIMAL TISSUES.

				001	75126	0800AM-1050AM M	RAMY C147	J BASEY	64
				002	75127	1100AM-0150PM M	RAMY C147	J BASEY	64
				003	75128	0200PM-0450PM M	RAMY C147	J BASEY	64
				004	75129	0500PM-0750PM M	RAMY C147	J BASEY	64
				005	75130	0800AM-1050AM T	RAMY C147	J BASEY	64
				006	75131	1100AM-0150PM T	RAMY C147	J BASEY	64
				007	75132	0200PM-0450PM T	RAMY C147	J BASEY	64
				008	75133	0500PM-0750PM T	RAMY C147	J BASEY	64
				009	75134	0800AM-1050AM W	RAMY C147	J BASEY	64
				010	75135	1100AM-0150PM W	RAMY C147	J BASEY	64
				011	75136	0200PM-0450PM W	RAMY C147	J BASEY	64
				012	75137	0500PM-0750PM W	RAMY C147	J BASEY	64
				013	75138	0800AM-1050AM R	RAMY C147	J BASEY	64
				014	75139	1100AM-0150PM R	RAMY C147	J BASEY	64
				015	75140	0200PM-0450PM R	RAMY C147	J BASEY	64
				016	75141	0500PM-0750PM R	RAMY C147	J BASEY	64
				017	75142	0800AM-1050AM F	RAMY C147	J BASEY	64

◆ EPOB 1950 3 INTRO/SCIENTIFIC WRITING FULFILLS A&S LOWER-DIVISION CORE CURRICULUM WRITING REQUIREMENT.

EPOB 2050 4 ENVIRONMENTAL BIOLOGY INTENDED FOR FRESHMEN EPOB MAJORS. EVENING EXAMS WILL BE HELD ON SEPT 27 AND NOV 8. FINAL EXAM WILL BE HELD ON DEC 16, 7:30-10:30 AM.

				010		0100PM-0150PM MWF	MUEN E050		320
		0	LAB	L011	83952	0900AM-1200PM T	KTCH 307	ER STONE	32
				L012	83953	0100PM-0400PM T	KTCH 307		32
				L013	83954	0900AM-1200PM W	KTCH 307		32
				L014	83955	0200PM-0500PM W	KTCH 307		32
				L015	83956	0900AM-1200PM R	KTCH 307		32
				L016	83957	0100PM-0400PM R	KTCH 307		32
				L017	83958	0900AM-1200PM F	KTCH 307		32
				L018	83959	0200PM-0500PM F	KTCH 307		16

EPOB 3020 3 PRINCIPLES OF ECOLOGY PREREQS EPOB 1210-1220 OR EQUIV. RESTRICTED TO EPOB & ENVIS MAJORS THRU APRIL 26.

EPOB 3090 3 INTRO TO NEUROBIOLOGY PREREQS EPOB 1210, 1220, 1230, AND 1240; CHEM 1111; AND CHEM 1130 OR 1071.

				001	75214	0900AM-0950AM MWF	RAMY C250	W BOWMAN	204
				002	75215	0200PM-0250PM MWF	MUEN E0046	AR TOWNSEND	109
				001	83440	0330PM-0445PM TR	RAMY N1B23	RC EATON	77

◆ Indicates an arts and sciences core course.

Core Course Department	Course Number	Credits	Course Title	Sec. Number	Call Number	Time/Days	Blgd/Room	Instructor	Max. Enrollment
EPOB 3170	3	3	ARCTIC & ALPINE ECOLOGY	001	75217	0200PM-0315PM TR	RAMY N1B23 H NICHOLS		62
◆ EPOB 3190	3	3	TROPICAL MARINE ECOLOGY	001	75219	0900AM-0950AM MWF	MUEN E113 MF CUNDIFF		35
EPOB 3200	4	4	GENETICS	010	75221	1000AM-1050AM MWF	RAMY C250 JB MITTON		180
0	0	0	RECITATION	R011	75222	1200PM-0150PM M	KTCH 206		20
				R012	75222	0200PM-0350PM M	KTCH 206		20
				R013	75223	0930AM-1120AM T	KTCH 206		20
				R014	75224	1230PM-0220PM T	KTCH 206		20
				R015	75225	0330PM-0520PM T	KTCH 206		20
				R016	75226	1200PM-0150PM W	KTCH 206		20
				R017	75227	0200PM-0350PM W	KTCH 206		20
				R018	75228	0930AM-1120AM R	KTCH 206		20
				R019	75229	1230PM-0220PM R	KTCH 206		20
EPOB 3240	4	4	ANIMAL BEHAVIOR	010	75231	0300PM-0450PM M	RAMY N1B75		22
0	0	0	LAB	L012	75232	0300PM-0450PM M	RAMY N183		22
				L013	75233	0330PM-0520PM T	RAMY N1B75		22
				L014	75234	0330PM-0520PM T	RAMY N191		12
				L015	75235	0200PM-0350PM W	RAMY N1B75		21
				L016	75236	0200PM-0350PM W	RAMY N183		21
EPOB 3250	3	3	PRINCIPLES OF EVOLUTION	001	75237	0100PM-0150PM MWF	RAMY C250 A MARTIN		204
EPOB 3420	5	5	INTRO HUMAN ANATOMY	010	75239	0800AM-0915AM TR	MUEN E050		352
0	0	0	LAB	L011	75239	0800AM-0950AM MW	RAMY N276 RE HEISLER		16
				L012	75240	0800AM-0950AM MW	RAMY N268		16
				L021	75241	1000AM-1150AM MW	RAMY N276		16
				L022	75242	1000AM-1150AM MW	RAMY N268		16
				L031	75243	1200PM-0150PM MW	RAMY N276		16
				L032	75244	1200PM-0150PM MW	RAMY N268		16
				L041	75245	0200PM-0350PM MW	RAMY N276		16
				L042	75246	0200PM-0350PM MW	RAMY N268		16
				L051	75247	0400PM-0550PM MW	RAMY N276		16
				L052	75248	0400PM-0550PM MW	RAMY N268		16
				L061	75249	0600PM-0750PM MW	RAMY N276		16
				L062	75250	0600PM-0750PM MW	RAMY N268		16
				L071	75251	0930AM-1120AM TR	RAMY N276		16
				L072	75252	0930AM-1120AM TR	RAMY N268		16
				L081	75253	1130AM-0120PM TR	RAMY N276		16
				L082	75254	1130AM-0120PM TR	RAMY N268		16
				L091	75255	0200PM-0350PM TR	RAMY N276		16
				L092	75256	0200PM-0350PM TR	RAMY N268		16
				L111	75257	0400PM-0550PM TR	RAMY N276		16
				L112	75258	0400PM-0550PM TR	RAMY N268		16
				L121	75259	0600PM-0750PM TR	RAMY N276		16
				L122	75260	0600PM-0750PM TR	RAMY N268		16
EPOB 3510	4	4	PLANT ANATOMY/DEVELOPMNT	010	75269	0100AM-1050AM MWF	RAMY N1B23 P DIGGLE WE FRIEDMAN		60
0	0	0	LAB	L011	75269	0100PM-0400PM M	RAMY C209		12
				L012	75270	0500PM-0800PM M	RAMY C209		12
				L013	75271	0930AM-1220PM T	RAMY C209		12

Core Course Department	Course Number	Credits	Course Title	Sec. Number	Call Number	Time/Days	Blgd/Room	Instructor	Max. Enrollment
			CT-BIOSTATISTICS	004	83997	1100AM-1200PM MWF	RAMY N191 S BERNSTEIN		12
			CT-EVOL DEVELOPMNTL BIOL	005	84001	1230PM-0145PM TR	RAMY N1B75 D STOCK		20
EPOB 5040	3	3	CONSERVATION BIOLOGY	001	75472	0330PM-0445PM TR	HLMS 211 S COLLINGE		4
EPOB 5110	3	3	TPC-FRSH WTR/MARINE ECOL	001	75474	1100AM-1150AM MWF	CLRE 207 JH BUSHNELL		5
EPOB 5200	3	3	DEVELOPMENT NEUROBIOLOGY	001	75475	0200PM-0315PM TR	MUEN E114 AC BEKOFF		15
EPOB 5440	3	3	VERTEBRATE ENDOCRINOLOGY	001	75476	1230PM-0145PM TR	RAMY N1B31 DO NORRIS		8
EPOB 5460	1	1	TPC-SCAN ELEC MICROSCOPE	001	75477	0200PM-0250PM W	SEE DEPT		5
EPOB 5760	4	4	MAMMALOGY	010	75492	0900AM-0950AM MWF	RAMY N1B23 DM ARMSTRONG		10
0	0	0	LAB	L011	75492	0200PM-0450PM T	HUNT 109		5
				L012	75493	0200PM-0450PM R	HUNT 109		5
EPOB 5800	3	3	CRIT THINKING IN BIOLOGY	001	83876	0930AM-1045AM TR	RAMY N183 M BEKOFF		2
			CT-ADV ANIMAL BEHAVIOR	002	83883	0330PM-0445PM TR	RAMY N183 YB LINHART		5
			CT-EVOLUTION IN ACTION	003	84085	0530PM-0800PM W	RAMY N1B36 C CAREY		3
			CT-ECOL ANIMAL PHYSIOLOG	005	84004	1230PM-0145PM TR	RAMY N1B75 D STOCK		4
EPOB 6000	2	2	SEM-INTRO/BIOLOGICAL RES	800	800	0400PM-0515PM MF	RAMY N1B23		25
EPOB 6200	2	2	SEMINAR IN BIOLOGY	001	75550	TBA			15

Environmental Studies -

Benson Earth Sciences 246A (303-492-5420)

ENVS 1000	3	3	INTRO ENVIRON STUDIES	001	75059	1230PM-0145PM TR	MCDB A2B70 ER STONE		200
ENVS 3003	3	3	RACE, CLASS/POLUTION POL	001	75064	1100AM-1215PM TR	ECCR 155 A ANDERSON		30
◆ ENVS 3020	3	3	ADV WRITING IN ENVS	001	75065	0900AM-0950AM MWF	RAMY N1B31		18
				002	75066	1000AM-1050AM MWF	RAMY N1B31		18
				003	75067	1200PM-1250PM MWF	CHEM 131		18
◆ ENVS 3600	3	3	PRINCIPLES OF CLIMATE	001	83811	0330PM-0445PM TR	GUGG 206 P BLANKEN		37
ENVS 3930	3	3	INTERNSHIP	801	801	0700PM-0930PM M	ESCI 225 JWC WHITE		24
				802	802	0700PM-0930PM M	ESCI 225 JWC WHITE		24
ENVS 4100	3	3	TPC-THE WAR/ENVIRONMENT	001	83339	0200PM-0315PM TR	CLRE 104 A ANDERSON		35
◆ ENVS 4800	3	3	CRIT THINK IN ENVS	001	83098	0930AM-1045AM TR	ECCR 139 S COLLINGE		20
ENVS 4990	3	3	SENIOR THESIS	801	801	TBA			20

Ethnic Studies - Ketchum 30 (303-492-8852)

THIS DEPARTMENT FOLLOWS THE GENERAL REGISTRATION AND ENROLLMENT GUIDELINES LOCATED UNDER THE HEADING "COLLEGE OF ARTS AND SCIENCES." ABOVE. INDEPENDENT STUDY COURSE WORK IS AVAILABLE. PLEASE CONSULT THE DEPARTMENT OFFICE FOR FURTHER INFORMATION. SELECT COURSES IN THIS DEPARTMENT HAVE A COURSE FEE OF \$35 (SUBJECT TO CHANGE) FOR SPECIALIZED SUPPLIES AND EQUIPMENT. REFER TO THE TUITION AND FEES SECTION OF THIS HANDBOOK.

◆ ETHN 1015	3	3	US RACE/ETHNIC RELATIONS	002	75798	1100AM-1215PM TR	GEOL 127 MM ZAMUDIO		8
-------------	---	---	--------------------------	-----	-------	------------------	---------------------	--	---



		L014	75272	0200PM-0450PM T	RAMY C209		12	
		L015	83379	0500PM-0800PM T	RAMY C209		12	
		L016	83380	0200PM-0450PM W	RAMY C209		12	
EPOB 3530	5	ESSENTIALS/PLANT PHYSIOL PREREQS EPOB 1210, 1220, 1230, AND 1240, OR EQUIV. COURSE REQUIRES AN ADDITIONAL 2-3 HOURS UNSCHEDULED LAB TIME WEEKLY TO CHECK EXPERIMENTS AND COLLECT DATA.						
		010		0100PM-0150PM MWF	RAMY N1B31 B DEMMIG-ADAMS W ADAMS		34	
0	LAB	L011	75274	0200PM-0515PM T	RAMY N1B36		17	
		L012	75275	0200PM-0515PM R	RAMY N1B36		17	
EPOB 3700	5	COMP ANIMAL PHYSIOLOGY PREREQS EPOB 1210, 1220, 1230, AND 1240, OR EQUIV.						
		010		1200PM-1250PM MWF	RAMY N1B23 GK SNYDER		72	
0	LAB	L011	75277	0100PM-0450PM M	RAMY N168		12	
		L012	75278	0800AM-1150AM T	RAMY N168		12	
		L013	75279	0100PM-0450PM T	RAMY N168		12	
		L014	75280	0100PM-0450PM W	RAMY N168		12	
		L015	75281	0800AM-1150AM R	RAMY N168		12	
		L016	75282	0100PM-0450PM R	RAMY N168		12	
EPOB 3930	1-6	INTERNSHIP	800	TBA			5	
◆ EPOB 3940	3	ARGUMENT SCIENT WRITING RESTRICTED TO EPOB MAJORS THROUGH APRIL 26. JR/SR STANDING REQUIRED. DUE TO HIGH DEMAND FOR THIS COURSE, STUDENTS NOT ATTENDING THE FIRST TWO CLASSES MAY BE ADMINISTRATIVELY DROPPED.						
		001	75338	1000AM-1050AM MWF	RAMY N183 M KREST		20	
		002	75339	1100AM-1150AM MWF	RAMY N183 M KREST		20	
		003	75340	0930AM-1045AM TR	KTCH 308		20	
		004	75341	1230PM-0145PM TR	KTCH 308		20	
		005	83945	0900AM-0950AM MWF	KTCH 308		20	
EPOB 4010	2	TEACHING BIOLOGY INSTRUCTOR CONSENT REQUIRED FOR REGISTRATION.						
		801	TBA		JBASEY		10	
		802	TBA		M OSADJAN		10	
		803	TBA		RE HEISLER		44	
		805	TBA		MF CUNDIFF		20	
		806	TBA		P DIGGLOE		2	
		807	TBA		M BEKOFF		3	
EPOB 4040	3	CONSERVATION BIOLOGY PREREQ EPOB 3020. SAME AS EPOB 5040 AND ENVS 4040.						
		001	75351	0330PM-0445PM TR	HLMS 211 S COLLINGE		40	
EPOB 4090	2	CORAL REEF ECOLOGY PREREQS EPOB 3020 AND SCUBA CERTIFICATION. INSTRUCTOR CONSENT REQUIRED FOR REGISTRATION.						
		800	TBA		MF CUNDIFF		18	
EPOB 4100	3	ADV ECOL-ECOSYSTEM MGMNT PREREQS EPOB 1210-1220 OR EQUIV, AND EPOB 3020.						
		001	83888	0200PM-0500PM TR	RAMY N197 T SEASTEDT		12	
EPOB 4110	3	TPC-FRSH WTR/MARINE ECOL PREREQS EPOB 1210-1220 OR EQUIV, AND EPOB 3020. SAME AS EPOB 5110.						
		001	75354	1100AM-1150AM MWF	CLRE 207 JH BUSHNELL		55	
EPOB 4440	3	MAMMALIAN ENDOCRINOLOGY PREREQ EPOB 3430 OR 3700. SAME AS EPOB 5440.						
		001	75355	1230PM-0145PM TR	RAMY N1B31 DO NORRIS		27	
EPOB 4460	1	TPC-SCAN ELECTRON MICRO PREREQ EPOB 1210-1220 OR EQUIV. SAME AS EPOB 5460. RESTRICTED TO STUDENTS WITH 60-180 PREDICTED CUMULATIVE HRS. INSTRUCTOR CONSENT REQUIRED FOR SEC. 800.						
		001	75356	1000AM-1050AM W	SEE DEPT M GRANT		5	
EPOB 4760	4	MAMMALOLOGY PREREQ EPOB 3020. SAME AS EPOB 5760.						
		010		0900AM-0950AM MWF	RAMY N1B23 DM ARMSTRONG		36	
0	LAB	L011	75375	0200PM-0450PM T	HUNT 109		18	
		L012	75376	0200PM-0450PM R	HUNT 109		18	
◆ EPOB 4800	3	CRIT THINKING IN BIOLOGY PREREQ MINIMUM 14 HRS EPOB COURSEWORK. SAME AS EPOB 5800. RESTRICTED TO STUDENTS WITH 75-180 CUM HRS. BEFORE REGISTERING, SEE DEPT FOR COMPLETE LISTING OF CT COURSES.						
		001	83875	0930AM-1045AM TR	RAMY N183 M BEKOFF		25	
		002	83880	0330PM-0445PM TR	RAMY N183 YB LINHART		20	
		003	84084	0530PM-0800PM W	RAMY N1B36 C CAREY		15	

◆ Indicates an arts and sciences core course.



		003	75799	1200PM-1250PM MWF	KTCH 234		8	
		004	75800	1100AM-1150AM MWF	KTCH 234		8	
◆ ETHN 1800	3	AMER ETHNIC LITERATURES SAME AS ENGL 1800.						
		001	75801	0900AM-0950AM MWF	GEOL 127 *UNASSIGNED		10	
		002	75802	1200PM-1250PM MWF	MUEN E432 *UNASSIGNED		10	
		003	75803	0200PM-0250PM MWF	HLMS 237 TJ ROWDEN		10	
		004	83365	0800AM-0915AM TR	CLRE 302 *UNASSIGNED		10	
ETHN 2762	3	SURVEY/POST-COLONIAL LIT SAME AS ENGL 2767.						
		001	84020	0300PM-0350PM MWF	CLRE 301 P JHA		10	
ETHN 3003	3	RACE,CLASS/POLLUTION POL SAME AS ENVS 3003.						
		001	75805	1100AM-1215PM TR	ECCR 155 A ANDERSON		5	
ETHN 3100	3	TPC-AMERICAN HOLOCAUST 001 75807 0300PM-0530PM W MUEN E064 W CHURCHILL 15						
		002	83928	0930AM-1045AM TR	RAMY N1B31 DN PELLOW		26	
ETHN 3500	3	RESEARCH METHODS IN ETHN PREREQ ETHN 2000, AND SOPH STANDING.						
		001	75809	0900AM-0950AM MWF	HLMS 211 E FACIO		20	
ETHN 4510	3	RESEARCH PRACTICUM/ETHN PREREQ ETHN 3500 AND JR/SR STANDING.						
		801		0200PM-0430PM W	GEOL 226		20	
ETHN 4520	3	APPLIED CULTURAL ANTH SAME AS ANTH 4510.						
		001	75823	1230PM-0145PM TR	HALE 240 DE WALKER		15	

I. Afro-American Studies

◆ BLST 2000	3	INTRO TO BLACK STUDIES 001 71226 0300PM-0350PM MWF HALE 230 80					
◆ BLST 2015	3	HIST BLACK EXPERIENCE 1 001 71227 0900AM-0950AM MWF DUAN G131 WM KING 48					
		880		1200PM-1250PM MWF	LIBR M498 WM KING		15
◆ BLST 2210	3	BLACK SOC & POL THOUGHT 001 71230 0800AM-0915AM TR MUEN E0046 J DODSON 114					
BLST 2400	2	AFRICAN AMERICAN DANCE 1 SAME AS DNCE 2500. ACCOMPANIST FEE: \$35.					
		001	71232	0800AM-0930AM MW	THTR W150 L WILLIAMS		40
		002	71233	0330PM-0500PM MW	THTR W150 L WILLIAMS		40
BLST 3020	3	TPC-AFRICAN AMER PHILOS 001 71234 1000AM-1050AM MWF MUEN D439 WM KING 27					
◆ BLST 3101	3	BLACK POLITICS SAME AS PSCI 3101.					
		001	83233	0930AM-1045AM TR	MUEN E064 CD DAVENPORT		40
BLST 4650	3	TPC-AFRICAN AMER CULTURE PREREQ JR/SR STANDING.					
		002	71242	1000AM-1115AM TR	KTCH 8 J DODSON		15

II. American Indian Studies

◆ AIST 2015	3	TOPICAL ISS/NATIVE N. A. 001 70104 0330PM-0445PM TR F A N141 W CHURCHILL 100					
AIST 2201	3	AMERICAN INDIANS IN FILM 001 70106 0500PM-0730PM TR ESCI 180 W CHURCHILL 75					
◆ AIST 2700	3	AMER INDIAN RELIG TRDTNS SAME AS RLST 2700.					
		010		1100AM-1150AM MW	HALE 270 M PESANTUBBEE		10
0	RECITATION	R011	70108	1100AM-1150AM F	HALE 270 M PESANTUBBEE		5
		R012	70109	1100AM-1150AM F	ECCR 116		5
		R013	83704	1100AM-1150AM F	HLMS 201		5
◆ AIST 4565	3	N AMER INDIAN ACCULTUR SAME AS ANTH 4560.					
		001	70119	0930AM-1045AM TR	DUAN G125 DE WALKER		24

III. Asian-American Studies

◆ AAST 1015	3	INTRO ASIAN AMER STUDIES 001 70007 0100PM-0150PM MWF GUGG 2 30					
◆ AAST 3013	3	ASIAN/PACIFIC AM COMMUN 001 70008 0300PM-0530PM W HLMS 191 LS PARK 25					

IV. Chicano Studies

◆ CHST 1015	3	INTRO CHICANO STUDIES 001 71896 1000AM-1050AM MWF DUAN G125 KM ORONA 72					
CHST 3026	3	WMN COLOR-CHICNAS US SOC SAME AS SOCY 3026.					
		001	71900	1100AM-1150AM MWF	GUGG 205 E FACIO		25
CHST 3100	3	TPC-RETHINKING SW STUDIES 001 83901 0100PM-0150PM MWF GEOL 134 KM ORONA 35					
CHST 4128	3	EMERGENCE OF MOD MEXICO SAME AS HIST 4128.					
		001	71907	1230PM-0145PM TR	KTCH 301 E HU-DEHART		10

Core Course
Department
Course Number
Credits
Course Title

Sec. Number
Call Number
Time/Days

Bldg/Room
Instructor
Max. Enrollment

Film Studies - Hunter 102 (303-492-7574)

THIS DEPARTMENT FOLLOWS THE GENERAL REGISTRATION AND ENROLLMENT GUIDELINES LOCATED UNDER THE HEADING "COLLEGE OF ARTS AND SCIENCES," ABOVE. STUDENTS ENROLLED AND WAIT LISTED MAY BE ADMINISTRATIVELY DROPPED AFTER FAILING TO ATTEND THE FIRST TWO CLASSES. ALL LABS WILL MEET THE FIRST WEEK OF CLASSES. INEXPENSIVE RENTAL EQUIPMENT FOR ALL PRODUCTION COURSES IS AVAILABLE THROUGH THE DEPARTMENT. INDEPENDENT STUDY COURSE WORK IS AVAILABLE. PLEASE CONSULT THE DEPARTMENT OFFICE FOR FURTHER INFORMATION. ADMISSION TO ANY CLASS AFTER THE THIRD MEETING IS CONTINGENT UPON PROFESSOR'S PERMISSION. STUDENTS WHO MISS MORE THAN THE EQUIVALENT OF ONE AND ONE-HALF WEEKS MAY BE EXCLUDED.

I. Production

ALL PRODUCTION COURSES HAVE A COURSE FEE CALCULATED AT \$50/CREDIT HOUR.

Film	Sec. Number	Call Number	Time/Days	Bldg/Room	Instructor	Max. Enrollment	
FILM 2000	3	BEGINNING FILMMAKING	PREREQ FILM 1502. RESTRICTED TO FILM MAJORS.				
			001	75828	0630PM-0945PM TR	MUEN E131 RS SCHALLER	25
			002	75829	1200PM-0150PM MWF	MUEN E131 DR YANNACITO	25
			003	75830	1000AM-1150AM MWF	MUEN E131 IB BARBASH	25
FILM 2600	3	INTERMED FILMMAKING 16MM	PREREQS FILM 1502 AND 2000. SIMILAR TO FILM 3500. SECTION 001 RESTRICTED TO FILM MAJORS.				
			001	83153	1230PM-0315PM TR	MUEN E123 JT ARONSON	15
			002	83180	1000AM-1150AM MWF	MUEN E123 P BRUCK	15
FILM 3010	3	TPC-PHYS PROPERTIES FILM	PREREQ FILM 2000.				
			001	75841	1230PM-0315PM TR	MUEN E131 RS SCHALLER	15
			002	83157	0900AM-0950AM MWF	MUEN E123 P BRUCK	25
FILM 3600	3	DIGITAL POST PRODUCTION	PREREQS FILM 1502, 2000 AND 2600.				
			001	83158	0930AM-1215PM TR	MUEN E123 R WILTSE	15
			002	83159	0330PM-0630PM TR	MUEN E123 R WILTSE	15
			802		0330PM-0615PM TR	MUEN E064	16
FILM 3930	1-6	FILM STUDIES INTERNSHIP	PREREQS FILM 2600, CONCURRENT REGISTRATION IN FILM 3500; 6 HRS ELECTIVE FILM COURSES, AND INSTRUCTOR CONSENT.				
			801		1100AM-1215PM TR	MUEN E131 JT ARONSON	12
			001	75875	1100AM-0145PM TR	HALE 236 LB TAYLOR	8
			002	83702	0200PM-0445PM TR	HALE 236 LB TAYLOR	8
FILM 4500	3	ADVANCED FILMMAKING	PREREQS FILM 2000, 2600, 3600, AND INSTRUCTOR CONSENT.				
			001	83154	0200PM-0350PM MWF	MUEN E131 P BRUCK	15
			002	83156	0330PM-0615PM TR	MUEN E131 JT ARONSON	15

II. History

ALL CRITICAL STUDIES COURSES HAVE A COURSE FEE OF \$50.

Film	Sec. Number	Call Number	Time/Days	Bldg/Room	Instructor	Max. Enrollment	
FILM 3051	3	FILM HISTORY 1	PREREQ FILM 1502.				
			001	75844	0200PM-0315PM TR	CHEM 142 M BARLOW	75
FILM 3301	3	CONTEMP ISS RUSSIAN FILM	SAME AS RUSS 3301.				
			001	75845	1100AM-1215PM TR	KTCH 235 L OLSON	15

III. Genre and Movements

ALL CRITICAL STUDIES COURSES HAVE A COURSE FEE OF \$50.

Film	Sec. Number	Call Number	Time/Days	Bldg/Room	Instructor	Max. Enrollment	
FILM 1502	3	INTRO FILM STUDIES	001	75827	0200PM-0250PM MW	CHEM 142 EAM ACVDO-MNZ	150
					0330PM-0630PM T	GEOL 121	
FILM 3002	3	MAJOR FILM MOVEMENTS	RESTRICTED TO JUNIORS/SENIORS.				
			001	75836	1100AM-1215PM TR	CLRE 207 ME KEANE	60
					0700PM-1030PM R	F A N141	
			002	75837	0300PM-0550PM WF	HLMS 252 S BRAKHAGE	35

IV. Topics

ALL CRITICAL STUDIES COURSES HAVE A COURSE FEE OF \$50.

Film	Sec. Number	Call Number	Time/Days	Bldg/Room	Instructor	Max. Enrollment	
FILM 3003	3	MAJ DIR-F. WISEMAN	001	75838	0200PM-0315PM TR	CLRE 208 ME KEANE	30
					0700PM-1030PM T	RAMY N1B23	

Core Course
Department
Course Number
Credits
Course Title

Sec. Number
Call Number
Time/Days

Bldg/Room
Instructor
Max. Enrollment

FINE 5161	3	GRAD PHOTOGRAPHY SEM	001	76083	0900AM-1200PM F	F A N187	AJ SWEETMAN	10
FINE 5181	3	GRADUATE PHOTOGRAPHY	001	76084	0900AM-1200PM F	F A N187	AJ SWEETMAN	10

I. Painting/Drawing

FINE 1002	2	BASIC DRAWING	FR/SO ONLY. MAJORS WITH JR/SR STANDING MUST SEE DEPT FOR ELIGIBILITY.					
			001	75879	0400PM-0515PM MWF	F A N298		25
			002	75880	0100PM-0240PM TR	F A N298		25
FINE 1012	3	BASIC DRAWING	FINE ARTS MAJORS WITH JR/SR STANDING SEE DEPT FOR ELIGIBILITY.					
			001	75884	0800AM-0950AM MWF	F A N275		25
			002	75885	1000AM-1150AM MWF	F A N275		25
FINE 1202	2	BASIC PAINTING	FINE ARTS MAJORS WITH JR/SR STANDING SEE DEPT FOR ELIGIBILITY.					
			001	75892	0900AM-1050AM TR	F A N103		25
			002	75893	0100PM-0215PM MWF	F A N103		25
FINE 1212	3	BASIC PAINTING	FINE ARTS MAJORS WITH JR/SR STANDING SEE DEPT FOR ELIGIBILITY.					
			001	75894	0100PM-0330PM TR	F A N103		25
			002	75895	0900AM-1150AM MW	F A N103	RR ECKER	20
FINE 2002	3	DRAWING	001	75918	0100PM-0330PM TR	F A N275		20
FINE 2202	3	INTERMEDIATE PAINTING	PREREQ FINE 1202 OR 1212.					
			001	75924	0100PM-0350PM MW	F A C103	CS FORSMAN	20
			002	75925	0100PM-0330PM TR	F A C103	LS HERRITT	20

Photo Class

Supplies & Much More!

Nikon N60



Start taking great photographs with your first roll of film! The Nikon N60 has an easy-to-learn simple mode plus manual override, built-in flash and motor drive. And Mike's Camera has the Nikon N60 and other great photo equipment at the Lowest Price in Colorado!



Nikon
We take the world's greatest pictures.

MIKE'S CAMERA

The Extraordinary Imaging Store! SM

2500 Pearl Street • Boulder • (303) 443-1715
Call for information about our Denver Locations!



	DIR-MAJ ASIAN FILMMKRS	002	75839	0530PM-0645PM MW	MUEN E131	S GANGULY	35
				0700PM-1000PM W	RAMY N1B23		
	MAJ DIR-FILMS OF HOUSTON	003	75840	0700PM-0950PM WF	F A N141	S BRAKHAGE	35
◆	FILM 3013 3 WOMEN AND FILM	001	75842	0330PM-0630PM TR	MUEN E0046	M BARLOW	35

V. Intensive and Small

ALL CRITICAL STUDIES COURSES HAVE A COURSE FEE OF \$50.

◆	FILM 4004 3 FILM THEORY			PREREQS FILM 3051 AND FILM/FMST MAJORS W/ SR STANDING.			
				SAME AS HUMN 4004.			
		001	75872	0330PM-0630PM MW	MUEN E123	EAM ACVDO-MNOZ	20
FILM 4005 3	TPC-SCREENWRITING WRKSH	801		0300PM-0350PM MWF	KTCH 301	BF KAWIN	25

Fine Arts - Fine Arts N196A (303-492-6504)

THIS DEPARTMENT FOLLOWS THE GENERAL REGISTRATION AND ENROLLMENT GUIDELINES LOCATED UNDER THE HEADING "COLLEGE OF ARTS AND SCIENCES," ABOVE. THIS DEPARTMENT PRIMARILY USES RESEQUENCED WAIT LISTS FOR UNDERGRADUATE COURSES, AND AUTOMATIC WAIT LISTS FOR GRADUATE COURSES. (SEE "WAIT LISTS" IN THE FRONT OF THIS SCHEDULE.) STUDENTS MAY BE ADMINISTRATIVELY DROPPED FOR NON- ATTENDANCE OF THE FIRST TWO CLASSES. ALL LABS WILL MEET THE FIRST WEEK OF CLASSES. INDEPENDENT STUDY COURSE WORK IS AVAILABLE. PLEASE CONSULT THE DEPARTMENT OFFICE FOR FURTHER INFORMATION. GRADUATE STUDENTS NEEDING TO REGISTER FOR MASTER'S THESIS, MASTER'S DEGREE CANDIDATE, OR DOCTORAL THESIS, PLEASE CONSULT THE THE DEPARTMENT FOR FURTHER INFORMATION. GRADUATE-LEVEL COURSES ARE NOT OPEN TO UNDERGRADUATE STUDENTS WITHOUT INSTRUCTOR'S CONSENT. EACH COURSE IN THIS DEPARTMENT HAS A COURSE FEE CALCULATED AT \$15/CREDIT HOUR, WITH AN ADDITIONAL FEE OF \$5 FOR EACH STUDIO COURSE. PLEASE REFER TO THE TUITION AND FEES SECTION OF THIS HANDBOOK.

I. Electronic Media

FINE 2120 3	COMPUTER IMAGING 1	001	83987	0900AM-1130AM TR	F A C1B53		15
FINE 4120 3	COMPUTER IMAGING	001	83843	0100PM-0330PM MW	F A C1B53		10
FINE 4150 3	PERFORMANCE/INSTALLATION			SAME AS FINE 5150.			
		001	83733	0800AM-0915AM TR	STAD 112	F CHARTERIS	20
FINE 4220 3	ADV COMPUTER IMAGING			PREREQ FINE 3120. RESTRICTED TO JR/SR FINE ARTS MAJORS ONLY. SAME AS FINE 5220.			
		001	76012	0100PM-0330PM TR	F A C1B53		10
FINE 4240 3	BEGIN VIDEO PRODUCTION			SAME AS FINE 5240.			
		001	76013	0900AM-1130AM MW	F A C175	L VALDOVINO	5
FINE 4440 3	ADVANCED VIDEO PRODUCTON	001	83756	0100PM-0330PM MW	F A C175	L VALDOVINO	30
FINE 5120 3	COMPUTER IMAGING	001	76081	0100PM-0330PM MW	F A C1B53		5
FINE 5150 3	PERFORMANCE/INSTALLATION	001	83801	0800AM-0915AM TR	STAD 112	F CHARTERIS	10
FINE 5220 3	ADV COMPUTER IMAGING			PREREQ FINE 5120. SAME AS FINE 4220.			
		001	76086	0100PM-0330PM TR	F A C1B53		5
FINE 5240 3	BEGIN VIDEO PRODUCTION			SAME AS FINE 4240.			
		001	76087	0900AM-1130AM MW	F A C175	L VALDOVINO	5
FINE 5440 3	ADVANCED VIDEO PRODUCTON	001	83757	0100PM-0330PM MW	F A C175	L VALDOVINO	10

II. Photography

FINE 1161 2	BASIC PHOTOGRAPHY	001	75887	0800AM-0940AM MW	F A C153		20
		002	75888	1000AM-1140AM MW	F A C153		20
FINE 1171 3	BASIC PHOTOGRAPHY	001	75890	0800AM-1030AM TR	F A C153		20
		002	75891	0130PM-0400PM WF	F A N161		20
FINE 2191 3	INTERMED PHOTOGRAPHY 1			PREREQ FINE 1161 OR 1171.			
		001	75921	1200PM-0230PM MW	F A C153	K IWAMASA	10
		003	75923	0300PM-0530PM MW	F A C153		10
FINE 3191 3	INTERMED PHOTOGRAPHY 2			PREREQ FINE 2191 OR EQUIV.			
		001	75938	1200PM-0230PM MW	F A C153	K IWAMASA	10
		003	75940	0300PM-0530PM MW	F A C153		10
FINE 4161 3	ADVANCED PHOTOGRAPHY			PREREQ FINE 3191 OR EQUIV.			
		001	76010	0120PM-0350PM TR	F A C153	MW WALKER	15

◆ Indicates an arts and sciences core course.



FINE 3002 3	DRAWING AND ANATOMY			PREREQ FINE 2002.			
		001	75931	0100PM-0350PM MW	F A N275	RR ECKER	20
FINE 3012 3	PEN AND INK DRAWING	001	75935	0900AM-1130AM MW	F A N298	CL REHM	20
FINE 3202 3	ADVANCED PAINTING 1			PREREQ FINE 2202.			
		001	75941	0900AM-1130AM TR	F A C103	JW KUNKEL	20
		002	83587	0900AM-1130AM MW	F A C103	CS FORSMAN	20
FINE 4202 3	ADVANCED PAINTING 2			PREREQ FINE 3202.			
		001	76011	0100PM-0350PM TR	F A C139	JW KUNKEL	15
FINE 5202 3	GRADUATE PAINTING	001	76085	0900AM-1150AM TR	F A C139	LS HERRITT	15

IV. Printmaking

FINE 1003 2	BASIC PRINTMAKING	001	75882	0900AM-1040AM MW	F A C174		15
FINE 2403 3	BEGIN INTAGLIO/RELIEF			TAUGHT WITH FINE 3403/4403/5403.			
		001	75927	0100PM-0330PM MW	F A C174		5
FINE 2413 3	BEGINNING LITHOGRAPHY			TAUGHT WITH FINE 3413/4413/5413.			
		001	75929	0900AM-1130AM TR	F A C1B90	CC CLINE	5
FINE 3403 3	INTERMED INTAGLIO/RELIEF			TAUGHT WITH FINE 2403/4403/5403.			
		001	75944	0100PM-0330PM MW	F A C174		5
FINE 3413 3	INTERMEDIATE LITHOGRAPHY			TAUGHT WITH FINE 2413/4413/5413.			
		001	75945	0900AM-1130AM TR	F A C1B90	CC CLINE	5
FINE 4403 3	ADVANCED INTAGLIO/RELIEF			PREREQ FINE 3403.			
		001	76017	0100PM-0330PM MW	F A C174		5
FINE 4413 3	ADVANCED LITHOGRAPHY			PREREQ FINE 3413. TAUGHT WITH FINE 2413/3413/5413.			
		001	76018	0900AM-1130AM TR	F A C1B90	CC CLINE	5
FINE 4453 3	MONOTYPE PRINTING			SAME AS FINE 5453.			
		001	76019	0100PM-0330PM TR	F A C174	CC CLINE	10
FINE 5403 3	GRADUATE INTAGLIO/RELIEF	001	76091	0100PM-0330PM MW	F A C174		5
FINE 5413 3	GRADUATE LITHOGRAPHY			TAUGHT WITH FINE 2413/3413/4413.			
		001	76092	0900AM-1130AM TR	F A C1B90	CC CLINE	5
FINE 5453 3	MONOTYPE PRINTING			SAME AS FINE 4453.			
		001	76093	0100PM-0330PM TR	F A C174	CC CLINE	5

V. Sculpture

FINE 1504 2	BASIC SCULPTURE	001	75914	0800AM-0940AM TR	F A C102		20
		002	75915	0100PM-0240PM MW	F A C102		20
FINE 1514 3	BASIC SCULPTURE	001	75916	0800AM-1030AM MW	F A C102		20
FINE 2524 3	VISUAL THINKING/3D FORM			PREREQ FINE 1514.			
		001	75930	0900AM-1130AM TR	F A C140	A ROSATO	15
FINE 3504 3	EXPERIMENTS/SCULPTURE I			PREREQS FINE 2504 OR 2514, AND 2524.			
		001	75946	0900AM-1130AM MW	F A C140	E FAULHABER	10
FINE 4504 3	ADVANCED SCULPTURE			PREREQ FINE 3504 AND 3514.			
		001	76021	0100PM-0330PM MW	F A C140	E FAULHABER	10
FINE 5504 3	GRADUATE SCULPTURE	001	76095	0100PM-0330PM TR	F A C160	A ROSATO	10

VI. Ceramics

FINE 1875 2	INTRO CERAMIC SURVEY	001	75917	0700PM-0840PM MW	F A C1B30		20
FINE 2085 3	FIRST YEAR HANDBUILDING	001	75919	0900AM-1200PM TR	F A C1B30		20
FINE 2095 3	FIRST YEAR WHEELTHROWING	001	75920	0900AM-1200PM MWF	F A C1B30		20
FINE 3085 3	INTERMEDIATE CERAMICS			PREREQS FINE 2085 AND 2095.			
		001	75936	0100PM-0450PM TR	F A C1B30	HS CHAMBERLIN	20
FINE 4085 3	ADVANCED CERAMICS	001	75996	0100PM-0500PM TR	F A C1B55		15
FINE 4095 3	CERAMICS SEMINAR	001	75999	0200PM-0430PM WF	F A N187		15
FINE 5075 3	GRADUATE CERAMICS	001	76069	TBA		HS CHAMBERLIN	10
FINE 5095 3	GRAD CERAMICS SEMINAR			TAUGHT WITH FINE 4095.			
		001	76074	0200PM-0430PM WF	F A N187		2

VII. Seminars and Special Topics

◆	FINE 3007 3	WRITING-THE VISUAL ARTS		PREREQ JR/SR STANDING.			
---	-------------	-------------------------	--	------------------------	--	--	--

Core Course Department	Course Number	Credits	Course Title	Sec. Number	Call Number	Time/Days	Blgd/Room	Instructor	Max. Enrollment
◆ FINE 3227	3	WOMEN'S ART-ISSUES	001 75932	1100AM-1215PM	TR	F A N187	F CHARTERIS	15	
			003 75934	0800AM-0915AM	MW	F A N187	F CHARTERIS	15	
			PREREQS JR STANDING; LOWER-DIVISION ART HISTORY REQUIREMENTS.						
FINE 3937	1-6	FINE ARTS INTERNSHIP	001 75943	1230PM-0145PM	MW	F A N187	CL REHM	15	
FINE 4097	3	SPECIAL TOPICS	801	TBA				10	
			SAME AS FINE 5097.						
		TPC-PHOTO/BOOKMAKING	001 76000	0900AM-1130AM	TR	F A N275	MW WALKER	10	
		TPC-MEDIA/COMPUTER IMAGE	002 76001	0900AM-1130AM	MW	F A C1B53	K IWAMASA	10	
		TPC-MULTICULTRL CONT ART	003 76002	0100PM-0350PM	TR	F A N187	K MILLER	10	
FINE 4117	3	BFA SEMINAR	PREREQ BFA CANDIDATE/SR STANDING.						
			001 76007	0400PM-0650PM	T	F A N187	LS HERRITT	20	
FINE 4137	3	CURATORIAL SEMINAR	SAME AS FINE 5137.						
			800	TBA			SK KRANE	3	
FINE 5097	3	SPECIAL TOPICS	SAME AS FINE 4097.						
		TPC-PHOTO/BOOKMAKING	001 76075	0900AM-1130AM	TR	F A N275	MW WALKER	5	
		TPC-MEDIA/COMPUTER IMAGE	002 76076	0900AM-1130AM	MW	F A C1B53	K IWAMASA	5	
		TPC-MULTICULTRL CONT ART	003 76077	0100PM-0350PM	TR	F A N187	K MILLER	5	
FINE 5117	2	GRADUATE ART SEMINAR	001 76079	0400PM-0630PM	T	F A N298	K MILLER	15	
FINE 5137	3	CURATORIAL SEMINAR	SAME AS FINE 4137.						
			800	TBA			SK KRANE	2	

VIII. Visiting Artist Program

FINE 4118	3	VISITING ARTIST PROGRAM	PREREQ PORTFOLIO REVIEW AND SR STANDING. SAME AS FINE 5118.						
			801	0700PM-1000PM	T	F A N141		5	
				0400PM-0530PM	R	F A N187			
FINE 5118	3	GRAD VISITING ARTIST PRG	SAME AS FINE 4118.						
			001 76080	0700PM-1000PM	T	F A N141		10	
				0400PM-0530PM	R	F A N187			

IX. Art History

◆ FINE 1009	3	GREEK ART/ARCHAEOLOGY	SAME AS CLAS 1009.						
			001 75883	1100AM-1215PM	TR	RAMY C250	D. CONLIN	100	
◆ FINE 1309	3	HISTORY OF WORLD ART 1	NOT OPEN TO STUDENTS WHO HAVE TAKEN FINE 1109. SIMILAR TO FINE 1109.						
			100	1100AM-1150AM	MW	MATH 100		252	
	0	RECITATION	R101 75897	0800AM-0850AM	M	F A N185		22	
			R102 75898	1000AM-1050AM	W	F A N185		20	
			R103 75899	1000AM-1050AM	M	F A N185		25	
			R104 75900	1000AM-1050AM	F	F A N185		25	
			R105 75901	1100AM-1150AM	R	F A N185		20	
			R106 75902	1200PM-1250PM	M	F A N185		20	
			R107 75903	1200PM-1250PM	W	F A N185		20	
			R108 75904	1200PM-1250PM	F	F A N185		20	
			R109 75905	0400PM-0450PM	R	F A N185		20	
			R110 75906	0400PM-0450PM	T	F A N185		20	
			R111 75907	0800AM-0850AM	W	F A N185		20	
			R112 75908	0800AM-0850AM	F	F A N185		20	
◆ FINE 3109	3	CRIT THINK:ART/SOCIETY	001 83804	0430PM-0545PM	MW	KTCH 118	GF RIVERA	20	
FINE 4359	3	MODERN SCULPT/1870-1970	SAME AS FINE 5359.						
			001 83805	0800AM-0915AM	TR	F A N185	A ALHADEFF	20	
			800	0200PM-0430PM	W	F A N185	RM BERNIER	20	
FINE 4449	3	ART OF INDIA/SE ASIA	001 83809	0415PM-0645PM	M	F A N185	EL DOSS	25	
FINE 4539	3	CONTEMP ART/1970 TO PRES	001 83792	0930AM-1045AM	TR	F A N185	CJ FARAGO	26	
◆ FINE 4739	3	INTELL ROOTS/ITAL RENAISS	001 83850	0200PM-0315PM	TR	F A N185	VH MINOR	18	
◆ FINE 4759	3	17CENT ART/CONCEPT/BAROQ	SAME AS FINE 5929.						
FINE 4929	3	SPECIAL TPCS-ART HISTORY	001 76063	0300PM-0415PM	MW	KTCH 118	GF RIVERA	15	
		TPC-CNTEMP & CHICANO ART	002 76064	0100PM-0350PM	F	F A N185	AJ SWEETMAN	15	
		TPC-VISUAL INFORMATION							

Core Course Department	Course Number	Credits	Course Title	Sec. Number	Call Number	Time/Days	Blgd/Room	Instructor	Max. Enrollment
			008 76301	1200PM-1250PM	MWF	HLMS 81		22	
			009 76302	0100PM-0150PM	MWF	HLMS 263		22	
			010 76303	0200PM-0250PM	MWF	HLMS 185		22	
FREN 2120	3	2ND YR FREN:GRMMR/READ 2	PREREQ THREE SEMESTERS COLLEGE-LEVEL FRENCH OR EQUIV.						
			001 76304	0900AM-0950AM	MWF	HLMS 245		22	
			002 76305	1100AM-1150AM	MWF	HLMS 271		22	
			003 76306	1200PM-1250PM	MWF	HLMS 263		22	
			004 76307	0100PM-0150PM	MWF	GUGG 206		22	
FREN 2500	3	CONVERSATION IN FRENCH	PREREQ FREN 2120 OR EQUIV.						
			001 76308	1100AM-1150AM	MWF	HLMS 220		16	
			002 76309	0200PM-0250PM	MWF	HLMS 285		20	
FREN 3010	3	FR PHONETICS/PRONUN	PREREQ FOUR SEMESTERS COLLEGE-LEVEL FRENCH OR EQUIV.						
			001 76310	1100AM-1150AM	MWF	HLMS 263		20	
			002 76311	0200PM-0250PM	MWF	HLMS 255		20	
			003 76312	1230PM-0145PM	TR	CHEM 131		20	
FREN 3050	3	FRENCH COMPOSITION 1	PREREQ FREN 2120 OR EQUIV.						
			001 76313	0900AM-0950AM	MWF	HALE 235		15	
			002 76314	1200PM-1250PM	MWF			22	
			003 76315	0200PM-0250PM	MWF	HLMS 247		22	
FREN 3060	3	FRENCH COMPOSITION 2	PREREQ FREN 3050 OR EQUIV.						
			001 76316	1000AM-1050AM	MWF	HLMS 251		22	
			002 76317	1200PM-1250PM	MWF	HALE 260		22	
◆ FREN 3100	3	CRIT RDG/WRT/FREN LIT	PREREQ FREN 3050 OR CONCURRENT ENROLLMENT IN FRENCH 3060.						
			001 76318	0100PM-0150PM	MWF	EDUC 155		20	
			002 76319	0100PM-0150PM	MWF			20	
◆ FREN 3110	3	MAIN CURRENTS FREN LIT 1	PREREQ OR COREQ FREN 3100.						
			001 76320	1100AM-1215PM	TR	HALE 235		15	
◆ FREN 3120	3	MAIN CURRENTS FREN LIT 2	PREREQ FREN 3100 (MAY BE TAKEN CONCURRENTLY).						
			001 76321	0200PM-0315PM	TR	HLMS 185	W MOTTE	20	
◆ FREN 3200	3	INTRO TO LITERARY THEORY	PREREQ FREN 3100 OR INSTRUCTOR CONSENT.						
			001 76322	1230PM-0145PM	TR	HLMS 81		20	
FREN 3500	3	CURR EVNT/CNVRSTN & COMP	PREREQ FREN 3060 OR EQUIV.						
			001 76323	1200PM-1250PM	MWF	HLMS 245		20	
FREN 3600	3	BUSINESS FRENCH 1	PREREQ FREN 2120 OR EQUIV.						
			001 76324	1000AM-1050AM	MWF	HLMS 271		20	
FREN 4030	3	ADV ORAL PRACT/INTERPRET	PREREQ FREN 3500 AND/OR FREN 3060, OR INSTRUCTOR CONSENT.						
			001 76326	0200PM-0250PM	MWF	HLMS 245		20	
			001 76327	0900AM-0950AM	MWF	GUGG 206		25	
FREN 4110	3	FRENCH SPECIAL TOPICS	PREREQS FREN 3100, 3110, AND 3120 OR INSTRUCTOR CONSENT.						
FREN 4170	3	FRANCOPHONE LITERATURE	001 76328	0930AM-1045AM	TR	CHEM 133	MP MORTIMER	20	
FREN 4200	3	STD/CONTEMP FREN CULTURE	001 83411	1100AM-1150AM	MWF	MUEN E064	PA BRAND	25	
FREN 4430	3	SURVEY 19TH C FRENCH LIT	001 83410	0200PM-0315PM	TR	HLMS 285	JB FREY	20	
FREN 4470	3	20TH CENT THEATRE/POETRY	001 83388	1100AM-1215PM	TR	HLMS 245	W MOTTE	25	
FREN 4750	3	MET/TEACH FR/PROF ORIENT	001 76330	0400PM-0630PM	M	MKNA 204	CP GRACE	10	
FREN 4960	6	H/S STUDENT TEACHING	REQUIRES ADDITIONAL TIME OUTSIDE CLASS.						
			001 76334	0400PM-0650PM	W			10	
FREN 4990	3	SENIOR HONORS THESIS	PREREQ ALL THIRD YEAR REQUIREMENTS AND ADVISOR CONSENT. RECOMMENDED AT LEAST ONE COURSE NUMBERED FREN 4100 OR ABOVE.						
			800	TBA				30	
FREN 5080	3	INTRO TO OLD FRENCH	001 83412	0330PM-0600PM	T		AC COWELL	10	
FREN 5110	3	TPC-BALZAC	001 76341	0300PM-0530PM	W		JB FREY	10	
FREN 5120	3	FRENCH SPECIAL TOPICS	001 83413	0330PM-0600PM	R		G FISCH-FREEDMN	10	
FREN 5770	2	COLL FOREIGN LANG TEACH	001 76347	0300PM-0440PM	M	CLRE 212	PA BRAND	15	



		TPC-NARR IN ANC/MEDV ART	003	76065	0330PM-0445PM TR	ECON 117	D. CONLIN	15
		TPC-EUROPN ART 1755-1955	004	83817	1230PM-0145PM TR	F A N185	A ALHADEFF	26
FINE 5359	3	MODERN SCULPT/1870-1970	001	83806	0800AM-0915AM TR	F A N185	A ALHADEFF	6
FINE 5449	3	ART OF INDIA/SE ASIA	800		0200PM-0430PM W	F A N185	RM BERNIER	20
FINE 5539	3	CONTEMP ART/1970 TO PRES	001	83810	0415PM-0645PM M	F A N185	EL DOSS	20
FINE 5759	3	17CENT ART/CONCEPT/BAROQ	001	83853	0200PM-0315PM TR	F A N185	VH MINOR	8
FINE 5929	3	GRAD SEM: SEL TPS ART HIST			<i>SAME AS FINE 4929.</i>			
		TPC-CNTEMP & CHICANO ART	001	76171	0300PM-0415PM MW	KTCH 118	GF RIVERA	5
		TPC-VISUAL INFORMATION	002	76172	0100PM-0350PM F	F A N185	AJ SWEETMAN	5
		TPC-NARR IN ANC/MEDV ART	003	76173	0330PM-0445PM TR	ECON 117	D. CONLIN	10
FINE 6929	3	SEM/THEORIES-ART HISTORY	001	76178	0100PM-0330PM M	F A N185	CJ FARAGO	25

French - Helles 290 (303-492-7226)

STUDENTS WHO EARNED LESS THAN A C- IN THE PREREQUISITE COURSE WILL BE ADMINISTRATIVELY DROPPED. ANY STUDENT WITH THREE UNEXCUSSED ABSENCES DURING THE SCHEDULE ADJUSTMENT PERIOD MAY BE ADMINISTRATIVELY DROPPED. IT IS THE STUDENT'S RESPONSIBILITY TO DROP ALL COURSES. STUDENTS WILL NOT RECEIVE CREDIT FOR A LOWER LEVEL COURSE IN FOREIGN LANGUAGE INSTRUCTION TAKEN AFTER CREDIT HAS BEEN GIVEN FOR A HIGHER LEVEL COURSE IN THE SAME LANGUAGE SEQUENCE. FOR EXAMPLE, STUDENTS WILL NOT RECEIVE CREDIT FOR FREN 1010 AFTER THEY HAVE PASSED FREN 1020. GRADUATE STUDENTS NEEDING TO REGISTER FOR MASTER'S THESIS, MASTER'S DEGREE CANDIDATE, OR DOCTORAL THESIS, PLEASE CONSULT THE GRADUATE ADVISER. SELECTED COURSES IN THIS DEPARTMENT HAVE A COURSE FEE OF \$20 (SUBJECT TO CHANGE) IN SUPPORT OF ALTEC. REFER TO THE TUITION AND FEES SECTION OF THIS HANDBOOK.

◆	FREN 1010	5	BEGINNING FRENCH 1		<i>SIMILAR TO FREN 1050. STUDENTS MAY NOT RECEIVE CREDIT FOR FREN 1010 OR 1020 AND 1050 EXCEPT UNDER SPECIAL CIRCUMSTANCES WITH DEPARTMENTAL CONSENT.</i>			
				001	76275	0800AM-0850AM M-F	EDUC 136	22
				002	76276	0900AM-0950AM M-F	HLMS 81	22
				003	76277	1000AM-1050AM M-F	HLMS 181	22
				004	76278	1100AM-1150AM M-F	EDUC 136	22
				005	76279	1100AM-1150AM M-F	HLMS 255	22
				006	76280	1200PM-1250PM M-F	HLMS 251	22
				007	76281	0100PM-0150PM M-F	HLMS 181	22
				008	76282	0200PM-0250PM M-F	HLMS 181	22
◆	FREN 1020	5	BEGINNING FRENCH 2		<i>PREREQ SUCCESSFUL COMPLETION OF ONE SEMESTER COLLEGE-LEVEL FRENCH OR ONE YEAR HIGH SCHOOL FRENCH. SIMILAR TO FREN 1050.</i>			
				001	76283	0900AM-0950AM M-F	HLMS 255	22
				002	76284	1000AM-1050AM M-F	HLMS 255	22
				003	76285	1100AM-1150AM M-F	MUEN D439	22
				004	76286	0100PM-0150PM M-F	HLMS 255	22
◆	FREN 1050	5	BEGINNING FRENCH REVIEW		<i>SIMILAR TO FREN 1010 AND FREN 1020. STUDENTS WITH CREDIT FOR EITHER 1010 OR 1020 WILL NOT RECEIVE CREDIT FOR 1050.</i>			
				001	76287	0800AM-0850AM M-F	HLMS 285	22
				001	76287	0800AM-0850AM M-F	HLMS 285	22
				002	76288	0900AM-0950AM M-F	HLMS 285	22
				003	76289	1000AM-1050AM M-F	HLMS 285	22
				004	76290	1100AM-1150AM M-F	HLMS 285	22
				005	76291	1200PM-1250PM M-F	HLMS 181	22
◆	FREN 1700	3	FRANCOPHONE LIT IN TRANS	001	83719	1230PM-0145PM TR	CLRE 207	MP MORTIMER 35
◆	FREN 2110	3	2ND YR FREN: GRMMR/READ 1		<i>PREREQ SUCCESSFUL COMPLETION OF TWO SEMESTERS OF COLLEGE-LEVEL FRENCH OR EQUIV. SECTIONS 001-005: TRACK A - REVIEW OF GRAMMAR WITH EMPHASIS ON CULTURAL READINGS.</i>			
				001	76294	0800AM-0850AM MWF	EDUC 138	22
				002	76295	1000AM-1050AM MWF	HLMS 263	22
				003	76296	1100AM-1150AM MWF	GUGG 206	22
				004	76297	1200PM-1250PM MWF	ECON 205	22
				005	76298	0100PM-0150PM MWF	DUAN G1B39	22
						<i>SECTIONS 006-010: TRACK B - REVIEW OF GRAMMAR WITH EMPHASIS ON LITERARY READINGS. RECOMMENDED FOR STUDENTS WHO WILL TAKE FREN 2120.</i>		
				006	76299	0900AM-0950AM MWF	HLMS 271	22
				007	76300	1000AM-1050AM MWF	HLMS 220	16

◆ Indicates an arts and sciences core course.



Geography - Guggenheim 110 (303-492-2631)

STUDENTS MAY BE ADMINISTRATIVELY DROPPED AFTER FAILING TO ATTEND THE FIRST TWO CLASSES. IT IS YOUR RESPONSIBILITY TO KNOW WHICH CLASSES YOU ARE REGISTERED FOR AND TO KNOW WHETHER YOU HAVE ROLLED INTO CLASSES FROM WAIT LISTS. INDEPENDENT STUDY COURSE WORK IS AVAILABLE. PLEASE CONSULT THE DEPARTMENT OFFICE FOR FURTHER INFORMATION. GRADUATE STUDENTS NEEDING TO REGISTER FOR MASTER'S THESIS, MASTER'S DEGREE CANDIDATE, OR DOCTORAL THESIS, PLEASE CONSULT THE DEPARTMENT OFFICE FOR FURTHER INFORMATION. THIS DEPARTMENT PRIMARILY USES RESEQUENCED WAIT LISTS. (SEE "WAIT LISTS" IN THE FRONT OF THIS SCHEDULE.) SELECTED COURSES IN THIS DEPARTMENT HAVE A COURSE FEE OF \$20-45 (SUBJECT TO CHANGE) FOR SPECIALIZED SUPPLIES AND EQUIPMENT. REFER TO THE TUITION AND FEES SECTION OF THIS HANDBOOK.

I. General

ALL 800 SECTIONS OF "GENERAL" GEOGRAPHY ARE CONTROLLED ENROLLMENT. PLEASE CONSULT THE DEPARTMENT OFFICE FOR ELIGIBILITY.

GEOG 3930	3	INTERNSHIP			<i>NOTE: STUDENT MUST APPLY AND BE ACCEPTED THE SEMESTER PRIOR TO ENROLLMENT. SPONSORS ARE LIMITED TO DEPARTMENTAL LIST. REQUIRES ADDITIONAL TIME OUTSIDE CLASS.</i>			
				801		0500PM-0650PM R	GUGG 2	30
				802		0500PM-0650PM R	GUGG 2	10
GEOG 4990	3	SENIOR THESIS			<i>PREREQS SR STANDING, GEOG OR ENVS MAJOR.</i>			
				801		TBA		20
GEOG 5930	3	ADVANCED INTERNSHIP				0500PM-0650PM R	GUGG 2	10
				802		0500PM-0650PM R	GUGG 2	7

II. Physical Geography

◆	GEOG 1001	4	ENVIR SYS 1-CLIMATE/VEG		<i>NOTE: LABS WILL BEGIN WEEK OF AUG. 30, 1999. COURSE FEE: \$20.</i>			
				010		1230PM-0145PM TR	RAMY C250 P BLANKEN	180
		0	LAB	L011	76410	0200PM-0350PM F	GUGG 3	30
				L012	76411	1000AM-1150AM F	GUGG 3	30
				L013	76412	1000AM-1150AM R	GUGG 3	30
				L014	76413	0200PM-0350PM W	GUGG 3	30
				L015	76414	0200PM-0350PM R	GUGG 3	30
				L016	76415	0200PM-0350PM M	GUGG 3	30
◆	GEOG 1011	4	ENV SYS 2-LNDSCPS & WATR		<i>NOTE: LABS BEGIN THE WEEK OF AUG. 30, 1999. COURSE FEE: \$20.</i>			
				010		0100PM-0150PM MWF	GEOL 121 JC PITLICK	167
		0	LAB	L011	76419	1000AM-1150AM T	GUGG 3	27
				L012	76420	1200PM-0150PM T	GUGG 3	28
				L013	76421	1200PM-0150PM R	GUGG 3	28
				L014	76422	0200PM-0350PM T	GUGG 3	28
				L015	76423	0800AM-0950AM R	GUGG 3	28
				L016	76424	0800AM-0950AM T	GUGG 3	28
GEOG 3351	3	BIOGEOGRAPHY		001	83071	1100AM-1215PM TR	GUGG 206 S BEATTY	37
◆	GEOG 3511	4	INTRO TO HYDROLOGY		<i>RESTRICTED TO JR/SR GEOG & ENVS MAJORS. COURSE FEE: \$20.</i>			
				010		1000AM-1050AM MWF	GUGG 205 JC PITLICK	36
		0	RECITATION	R011	76519	0900AM-0950AM R	GUGG 201E	18
						1000AM-1050AM R	GUGG 6	6
				R012	76520	0100PM-0150PM R	GUGG 201E	18
						0200PM-0250PM R	GUGG 6	6
◆	GEOG 3601	3	PRINCIPLES OF CLIMATE		<i>PREREQ ONE SEMESTER CALCULUS OR INSTRUCTOR CONSENT. SAME AS ATOC 3600 AND ENVS 3600. COURSE FEE: \$21.</i>			
				001	76521	0330PM-0445PM TR	GUGG 206 P BLANKEN	37
GEOG 4231	4	PHYS CLIMATOL: FIELD METH			<i>SAME AS GEOG 5231. COURSE FEE: \$20.</i>			
				001	83072	0100PM-0600PM R	GUGG 101 K STEFFEN	20
◆	GEOG 4241	4	PRIN OF GEOMORPHOLOGY		<i>PREREQS ANY 1000-LEVEL SEQUENCE IN GEOLOGICAL SCIENCES, OR GEOG 1001-1011. SAME AS GEOL 4241. RESTRICTED TO JR/SR GEOG, GEOL, & ENVS MAJORS. COURSE FEE: \$20.</i>			
				010		0200PM-0250PM MWF	GUGG 205 TN CAINE	13
		0	LAB	L011	76564	0300PM-0550PM W	GUGG 205	13

Sections 700-899 are controlled enrollment - see department for eligibility

Core Course Department Course Number Credits Course Title
 Sec. Number Call Number Time/Days Bldg/Room Instructor Max. Enrollment

GEOG 4371 3	FOREST GEOG-PRIN/DYNAMCS	SAME AS GEOG 5371. COURSE FEE: \$20. NOTE: TWO SATURDAY FIELD TRIPS REQUIRED IN SEPTEMBER.							
 001	76565	0930AM-1045AM TR	GUGG 206	TT VELEN	30				
GEOG 4501 3	WATER/RESRCE MGT WEST US 001	76569 0300PM-0350PM MWF	RAMY N1B23		77				
GEOG 5231 4	PHYS CLIMATOL:FIELD METH	SAME AS GEOG 4231. RESTRICTED TO GRAD STUDENTS. COURSE FEE: \$20.							
 001	83073	0100PM-0600PM R	GUGG 101	K STEFFEN	10				
GEOG 5371 3	FOREST GEOG-PRIN/DYNAM	SAME AS GEOG 4371. RESTRICTED TO GRAD STUDENTS. COURSE FEE: \$20.							
 001	76591	0930AM-1045AM TR	GUGG 206	TT VELEN	7				
GEOG 5391 3	SEMINAR IN BIOGEOGRAPHY	RESTRICTED TO GRAD STUDENTS.							
 001	76592	0330PM-0620PM W	GUGG 101	S BEATTY	15				
GEOG 5961 3	THEORY CLIM/CLIM VARIABL	RESTRICTED TO GRAD STUDENTS.							
 001	83346	0400PM-0650PM T	SEE DEPT	RG BARRY	13				
GEOG 6211 1	READING IN CLIMATOLOGY	RESTRICTED TO GRAD STUDENTS.							
 001	76628	1200PM-1250PM F	SEE DEPT	RG BARRY	15				
					K STEFFEN					

III. Human and Cultural Geography

GEOG 1982, 1992, 2002, OR 2412 MEETS THE MAPS SOCIAL SCIENCE GEOGRAPHY REQUIREMENT IN THE COLLEGE OF ARTS & SCIENCES. RECITATIONS FOR THESE COURSES BEGIN THE WEEK OF AUGUST 30.

GEOG 1982 3	WORLD REGIONAL GEOGRAPHY	.. 100	0200PM-0250PM MW	MATH 100		240				
0	RECITATION R101	76426 1200PM-1250PM F	DUAN G2B21		24				
	 R102	76427 0100PM-0150PM R	GEO 232		24				
	 R103	76428 0200PM-0250PM F	KTCH 120		24				
	 R104	76429 0300PM-0350PM F	GEO 226		24				
	 R105	76430 0100PM-0150PM F	HLMS 201		24				
	 R106	76431 0300PM-0350PM W	GEO 232		24				
	 R107	76432 0900AM-0950AM T	HLMS 193		24				
	 R108	76433 1000AM-1050AM W	HALE 236		24				
	 R109	76434 0300PM-0350PM T	CLRE 212		24				
	 R110	76435 0200PM-0250PM F	GEO 311		24				
3	WORLD REGIONAL GEOGRAPHY	.. 200	0200PM-0250PM TR	MCDB A2B70		200				
0	RECITATION R201	76437 0100PM-0150PM F	EDUC 220		25				
	 R202	76438 0200PM-0250PM W	GEO 308		25				
	 R203	76439 1000AM-1050AM W	GUGG 3		26				
	 R204	76440 0400PM-0450PM W	GUGG 2		26				
	 R205	76441 1000AM-1050AM F	CLRE 212		23				
	 R206	76442 1000AM-1050AM R	GEO 232		23				
	 R207	76443 0200PM-0250PM F	GUGG 206		26				
	 R208	76444 0200PM-0250PM F	KTCH 206		26				
GEOG 1992 3	HUMAN GEOGRAPHIES 100	0100PM-0150PM MW	MCDB A2B70		220				
0	RECITATION R101	76467 0200PM-0250PM W	GEO 232		24				
	 R102	76468 0300PM-0350PM W	EDUC 143		24				
	 R103	76469 1100AM-1150AM W	F A N185		24				
	 R104	76470 1000AM-1050AM W	KTCH 35		25				
	 R105	76471 0100PM-0150PM F	ECCR 116		25				
	 R106	76472 0200PM-0250PM F	LIBR M300D		25				
	 R107	76473 1200PM-1250PM F	HALE 230		25				
	 R108	76474 1200PM-1250PM R	MUEN D439		24				
	 R109	76475 0300PM-0350PM F	GUGG 2		24				
GEOG 2412 3	ENVIRONMENT AND CULTURE 100	1200PM-1250PM MW	CHEM 140	WE RIEBSAME	479				
0	RECITATION R101	76492 0900AM-0950AM T	ECCR 155		25				
	 R102	76493 1000AM-1050AM T	GEO 232		25				
	 R103	76494 1100AM-1150AM W	GEO 134		25				
	 R104	76495 0200PM-0250PM R	CHEM 270		25				
	 R105	76496 0200PM-0250PM F	GEO 226		24				
	 R106	76497 0400PM-0450PM M	GUGG 3		25				
	 R107	76498 1200PM-1250PM R	MUEN E130		25				
	 R108	76499 0200PM-0250PM F	ECON 16		18				

Core Course Department Course Number Credits Course Title
 Sec. Number Call Number Time/Days Bldg/Room Instructor Max. Enrollment

GEOG 5103 4	INTRO GEOG INFO SCIENCE	SAME AS GEOG 4103. RESTRICTED TO GRADUATE STUDENTS. COURSE FEE: \$45.							
 010		0200PM-0315PM TR	HLMS 211	BP BUTTENFIELD	10				
0	LAB L011	83598 0400PM-0650PM T	GUGG 6		5				
	 L012	83130 0400PM-0650PM W	GUGG 6		5				
GEOG 5383 3	METHODS VEGETATION ANALY	SAME AS GEOG 4383. RESTRICTED TO GRAD STUDENTS. COURSE FEE: \$20.							
 010		1230PM-0145PM TR	GUGG 206	TT VELEN	6				
0	LAB L011	83105 0200PM-0450PM T	GUGG 201E		6				

Geological Sciences - Earth Sciences 285 (303-492-8141)

THIS DEPARTMENT PRIMARILY USES AUTOMATIC WAIT LISTS. (SEE "WAIT LISTS" IN THE FRONT OF THIS SCHEDULE.) GRADUATE STANDING IS REQUIRED FOR ALL GRADUATE LEVEL COURSES. INDEPENDENT STUDY COURSE WORK IS AVAILABLE. PLEASE CONSULT THE DEPARTMENT OFFICE FOR FURTHER INFORMATION. GRADUATE STUDENTS NEEDING TO REGISTER FOR MASTER'S THESIS, MASTER'S DEGREE CANDIDATE, OR DOCTORAL THESIS, PLEASE CONSULT THE DEPARTMENT OFFICE FOR FURTHER INFORMATION. GEOLOGY COLLOQUIUM MEETS EVERY WEDNESDAY, 4:00 - 5:30 P.M. IN ESCI 185. EACH COURSE IN THIS DEPARTMENT HAS A COURSE FEE OF \$21 (SUBJECT TO CHANGE) FOR SPECIALIZED SUPPLIES AND EQUIPMENT. FIELD COURSES, AS NOTED, ALSO HAVE AN ADDITIONAL \$21 COURSE FEE FOR TRANSPORTATION. REFER TO THE TUITION AND FEES SECTION OF THIS HANDBOOK.

◆ GEOL 1010 3	INTRO TO GEOLOGY 1	SECTION 880 IS AN HONORS PROGRAM COURSE. PLEASE SEE THE HONORS PROGRAM OFFICE, LIBR M400C, FOR ELIGIBILITY AND REGISTRATION INFORMATION.							
 001	83700	0900AM-0950AM MWF	ESCI 180	HA SPETZLER	169				
 002	76739	1000AM-1050AM MWF	ESCI 180	WW ATKINSON	169				
 003	76740	1100AM-1150AM MWF	ESCI 180	S GE	169				
 004	76741	0200PM-0250PM MWF	ESCI 180		169				
 880		0900AM-0950AM MWF	ESCI 155	GL FARMER	15				
◆ GEOL 1020 3	INTRO TO GEOLOGY 2	PREREQ GEOL 1010.							
 001	76744	0100PM-0150PM MWF	ESCI 180	MJ KRAUS	169				
◆ GEOL 1060 4	GLOB CHG 1-ERTH SCI PERS	010 1100AM-1215PM TR	ESCI 180	J COLE	169				
0	RECITATION R011	76746 1200PM-1250PM W	ESCI 145		24				
	 R012	76747 0300PM-0350PM F	ESCI 155		24				
	 R013	76748 0400PM-0450PM F	ESCI 155		24				
	 R014	76749 0200PM-0250PM F	ESCI 155		24				
	 R015	76750 0530PM-0630PM R	ESCI 155		24				
	 R016	76751 0430PM-0530PM R	ESCI 155		24				
	 R017	76752 0100PM-0150PM W	ESCI 145		24				
◆ GEOL 1080 1	INTRO TO GEOLOGY 1 LAB	LABS MEET FIRST WEEK OF CLASS. ADDITIONAL \$21 TRANSPORTATION FEE.							
 001	76757	0200PM-0450PM M	ESCI 145		23				
 002	76758	0800AM-1050AM R	ESCI 145		23				
 003	76759	0200PM-0450PM T	ESCI 145		23				
 004	76760	1100AM-0150PM M	ESCI 155		23				
 005	76761	1100AM-0150PM W	ESCI 155		23				
 006	76762	0200PM-0450PM W	ESCI 145		23				
 007	76763	1100AM-0150PM R	ESCI 145		23				
 008	76764	0200PM-0450PM T	ESCI 155		23				
 009	76765	1100AM-0150PM T	ESCI 145		23				
 010	76766	1100AM-0150PM F	ESCI 155		23				
 011	76767	0800AM-1050AM T	ESCI 145		23				
 012	76768	0200PM-0450PM R	ESCI 145		23				
 013	76769	0200PM-0450PM M	ESCI 155		23				
 014	83487	0200PM-0450PM W	ESCI 155		23				
◆ GEOL 2100 3	ENVIRONMENTAL GEOLOGY	001 76773 0100PM-0150PM MWF	ESCI 185	DA BUDD	75				
GEOL 2700 2	INTRO TO FIELD GEOLOGY	PREREQS GEOL 1010-1020 OR GEOL 1060-1070 OR GEOG 1001-1011. ADDITIONAL \$21 TRANSPORTATION FEE.							
 001	76775	1230PM-0145PM TR	ESCI 265	AP LESTER	20				
			0200PM-0550PM TR	OFF SITE						
GEOL 3010 3	INTRO TO MINERALOGY	PREREQ CHEM 1111 AND MATH 1300.							
 100		0930AM-1020AM TR	ESCI 185	JR SMYTH	36				



	R109	76500	0200PM-0250PM M	GEO1 127		24	
	R110	76501	0300PM-0350PM W	GEO1 311		24	
	R111	76502	0200PM-0250PM F	MUEN E126		24	
	R112	76503	1200PM-1250PM T	MUEN D439		24	
	R113	76504	0300PM-0350PM W	GEO1 114		24	
	R114	76505	0330PM-0420PM R	GEO1 127		24	
	R115	76506	0900AM-0950AM R	HLMS 193		24	
	R116	76507	1000AM-1050AM W	MKNA 112		24	
	R117	76508	1230PM-0120PM R	KTCH 35		24	
	R118	76509	0100PM-0150PM W	MKNA 112		25	
	R119	76510	0200PM-0250PM R	DUAN G1B39		23	
	R120	76511	0300PM-0350PM F	GEO1 232		23	
GEOG 3422	3	001	76517	0200PM-0315PM TR	GUGG 206	AJ BEBBINGTON	37
GEOG 3682	3	001	83110	1000AM-1050AM MWF	CLRE 207	RM SILVEY	80
GEOG 4712	3	010		1200PM-1250PM MW	HLMS 199	JO'LOUGHLIN	95
	0		R011	76571	0200PM-0250PM M	GEO1 226	23
			R012	76572	0300PM-0350PM M	GEO1 232	24
			R013	76573	1200PM-1250PM F	HUNT 109	24
			R014	76574	0300PM-0350PM W	GEO1 127	24
◆ GEOG 4812	3	001	83179	0930AM-1220PM T	GUGG 201E	AJ BEBBINGTON	20
GEOG 5152	3			RESTRICTED TO GEOG GRAD STUDENTS.			
		010	76582	0300PM-0350PM W	GUGG 201E	JL WESCOAT	25
				0300PM-0450PM F	GUGG 205		
GEOG 5642	3			RESTRICTED TO GRAD STUDENTS.			
		001	83076	0400PM-0650PM M	GUGG 201E	LA STAEHLI	15

IV. Techniques (Skills)

DUE TO HIGH DEMAND FOR TECHNIQUES COURSES, DUE TO HIGH DEMAND FOR TECHNIQUES COURSES, YOU MUST ATTEND THE FIRST TWO CLASSES OR YOU WILL BE ADMINISTRATIVELY DROPPED. WAIT LISTS ARE SEQUENCED WITH PRIORITY TO SENIOR MAJORS.

GEOG 2053	4			COURSE FEE: \$25.			
		010		0300PM-0350PM MWF	HLMS 267		52
0	LAB	L011	76488	0330PM-0520PM T	GEO1 134		26
		L012	76489	0400PM-0550PM M	GUGG 2		26
GEOG 3023	4			SAME AS GEO1 3023. RESTRICTED TO JR/SR GEOG, GEOL, AND ENVS MAJORS. COURSE FEE: \$25.			
		010		0900AM-0950AM MWF	ESCI 145	TN CAINE	16
0	LAB	L011	76513	1000AM-1150AM W	ESCI 145		16
GEOG 3053	4			PREREQ BASIC FAMILIARITY WITH COMPUTERS STRONGLY RECOMMENDED. RESTRICTED TO JR/SR GEOG & ENVS MAJORS. COURSE FEE: \$45.			
		010		0930AM-1045AM TR	GUGG 205	BP BUTTENFIELD	30
0	LAB	L011	76515	0900AM-1150AM W	GUGG 6		15
		L012	76516	0100PM-0350PM T	GUGG 6		15
GEOG 4023	3			PREREQ GEOG 3023 OR EQUIV. COURSE FEE: \$25.			
		001	76555	1000AM-1050AM MW	GUGG 201E	A ROGERS	20
				1000AM-1050AM F	GUGG 6		
GEOG 4093	4			SAME AS GEOG 5093 AND GEO1 4093/5093.			
		010	84104	1200PM-1250PM MWF	SEE DEPT		10
GEOG 4103	4			PREREQ GEOG 3053. SAME AS GEOG 5103. COURSE FEE \$45. RESTRICTED TO JR/SR GEOG AND ENVS MAJORS.			
		010		0200PM-0315PM TR	HLMS 211	BP BUTTENFIELD	30
0	LAB	L011	83127	0400PM-0650PM T	GUGG 6		15
		L012	83129	0400PM-0650PM W	GUGG 6		15
◆ GEOG 4173	3			RESTRICTED TO SR GEOG AND ENVS MAJORS.			
		001	76561	1200PM-1250PM MWF	GUGG 201E	RM SILVEY	15
GEOG 4383	3			SAME AS GEOG 5383. COURSE FEE \$20.			
		010		1230PM-0145PM TR	GUGG 206	TT VEBLEN	15
0	LAB	L011	83104	0200PM-0450PM T	GUGG 201E		15
GEOG 5093	4			SAME AS GEOG 4093 AND GEO1 4093/5093.			
		010	84105	1200PM-1250PM MWF	SEE DEPT		7

◆ Indicates an arts and sciences core course.



	0	LAB	L101	76777	0200PM-0450PM T	ESCI 455		18	
			L102	76778	0100PM-0350PM W	ESCI 455		18	
GEO1 3023	4			STAT FOR EARTH SCIENCES	SAME AS GEOG 3023.				
			010		0900AM-0950AM MWF	ESCI 145	TN CAINE	16	
0	LAB	L011	76780	1000AM-1150AM W	ESCI 145		16		
GEO1 3030	3			INTRO TO HYDROGEOLOGY	PREREQS GEO1 1010 OR 1060, AND MATH 1300, OR INSTRUCTOR CONSENT.				
			001	76781	1100AM-1215PM TR	ESCI 185	S GE	75	
GEO1 3050	2			COMPUTER ASSTD GEOL TECH	PREREQ TWO SEMESTERS OF 1000-LEVEL GEOLOGY.				
			001	76782	1000AM-1150AM MW	ESCI 385	H LAUSTSEN	10	
			002	76783	0200PM-0350PM TR	ESCI 385		10	
GEO1 3120	4			STRUCTURAL GEOLOGY 1	PREREQS ANY 1000-LEVEL SEQUENCE IN GEOLOGICAL SCIENCES.				
			100		1000AM-1050AM MWF	ESCI 185	K MUELLER	48	
0	LAB	L101	76785	0100PM-0350PM M	ESCI 225		24		
		L102	76786	0100PM-0350PM W	ESCI 225		24		
GEO1 3410	3			PALEOBIOLOGY	PREREQS ANY 1000-LEVEL SEQUENCE IN GEOLOGICAL SCIENCES OR EPOB, OR INSTRUCTOR CONSENT.				
			100		1230PM-0120PM TR	ESCI 185	E EVANOFF	48	
0	LAB	L101	76788	0200PM-0450PM T	ESCI 265		24		
		L102	76789	0200PM-0450PM W	ESCI 265		24		
◆ GEO1 3500	3			MINRL RES/WRLD AFF/ENVIR	PREREQ GEO1 1010 OR GEO1 1060.				
		001	76790	1100AM-1215PM TR	ESCI 225	JD EDWARDS	24		
GEO1 3810	3			EXTRATERRESTRIAL LIFE	PREREQ ONE-YEAR SEQUENCE IN A PHYSICAL SCIENCE. SAME AS ASTR 3810.				
			001	76791	0900AM-0950AM MWF	ESCI 185	BM JAKOSKY	75	
GEO1 3930	1-6			INTERNSHIP	PREREQ JR STANDING AND COMPLETION OF AT LEAST 2 COURSES FOR GEOLOGY MAJORS WITH A "B" OR BETTER.				
					800	TBA		30	
◆ GEO1 4080	3			CT-SOC PRBLMS/EARTH SCI	001 83775	1100AM-1215PM TR	ESCI 265	H LAUSTSEN	24
GEO1 4093	4			REMOTE SENSING-ENVIRON	SAME AS GEO1 5093 AND GEO1 4093/5093.				
			010		1200PM-1250PM MWF	SEE DEPT		10	
0	LAB	L011	76794	0100PM-0250PM F			10		
◆ GEO1 4241	4			PRIN OF GEOMORPHOLOGY	PREREQS ANY 1000-LEVEL SEQUENCE IN GEOL SCIENCES OR GEOG 1001-1011. SAME AS GEOG 4241.				
			010		0200PM-0250PM MWF	GUGG 205	TN CAINE	12	
0	LAB	L011	76796	0300PM-0550PM W	GUGG 205		12		
GEO1 4250	4			INTRO TO ORE DEPOSITS	010 0930AM-1045AM TR	ESCI 455	WW ATKINSON	15	
0	LAB	L011	83520	0200PM-0450PM R	ESCI 455	WW ATKINSON	15		
GEO1 4350	3			FOLD BELTS/EXTENS BASINS	001 83544	1100AM-1215PM TR	ESCI 355	BD TRUDGILL	12
◆ GEO1 4500	3			CT-GLBL BIOGEOCHEM CYCLE	PREREQS ANY 1000-LEVEL SEQUENCE IN GEOL.				
			001	76799	0930AM-1100AM TR	ESCI 155	J COLE	24	
GEO1 4670	3			ISOTOPE GEOLOGY	001 83538	0100PM-0150PM MWF	ESCI 265	GL FARMER	16
GEO1 4700	3			TPC-GEOLOGY OF THE WEST	001 83777	0930AM-1045AM TR	ESCI 355	C JONES	15
GEO1 4711	2			IGNEOUS/METAMOR FLD GEOL	PREREQS GEO1 2700 AND GEO1 3020. ADDITIONAL \$21 TRANSPORTATION FEE. REQUIRED OUTSIDE CLASS.				
			001	84088	1200PM-1250PM MF	ESCI 225	CR STERN	15	
					0100PM-0500PM MF	OFF SITE			
GEO1 4712	2			STRUCTURAL FLD GEOLOGY	ADDITIONAL \$21 TRANSPORTATION FEE.				
			001	83511	1230PM-0145PM TR	ESCI 225	K MUELLER	15	
					0200PM-0550PM TR	OFF SITE			
GEO1 4714	2			FIELD GEOPHYSICS	ADDITIONAL \$21 TRANSPORTATION FEE.				
			001	83516	1200PM-0100PM MF	ESCI 455	AF SHEEHAN	10	
					0100PM-0550PM MF	OFF SITE			
GEO1 4716	2			ENVIR FIELD GEOCHEMISTRY	ADDITIONAL \$21 TRANSPORTATION FEE.				
			001	83517	1230PM-0145PM TR	ESCI 155	JW DREXLER	15	
					0200PM-0550PM TR	OFF SITE			

Sections 700-899 are controlled enrollment - see department for eligibility



.....	001	77202	0900AM-0950AM	MTRF	KTCH	119	23
.....	002	77203	1000AM-1050AM	MTRF	KTCH	119	23
.....	003	77204	1100AM-1150AM	MTRF	KTCH	119	23
.....	004	77205	1200PM-1250PM	MTRF	KTCH	119	23
.....	005	77206	0100PM-0150PM	MTRF	KTCH	119	23
◆ GRMN 2010 4	INTERMEDIATE GERMAN	PREREQ GRMN 1020 WITH A GRADE OF C- OR BETTER.
.....	001	77218	1100AM-1150AM	MTRF	RAMY N1B31	23
.....	002	77219	0900AM-0950AM	MTRF	KTCH	120	23
.....	003	77220	1000AM-1050AM	MTRF	KTCH	120	23
.....	004	77221	1100AM-1150AM	MTRF	KTCH	120	23
.....	005	77222	1200PM-1250PM	MTRF	KTCH	120	23
GRMN 2020 4	INTERMEDIATE GERMAN	PREREQ GRMN 2010 WITH A GRADE OF C- OR BETTER.
.....	001	77223	0900AM-0950AM	MTRF	KTCH	118	23
.....	002	77224	1000AM-1050AM	MTRF	HALE	236	24
GRMN 3010 3	ADVN CONVERSAT & GRAMMAR	PREREQ 4 SEMESTERS COLLEGE GRMN OR EQUIV. OPEN TO FRESHMEN WITH INSTRUCTOR CONSENT.
.....	001	77234	1200PM-1250PM	MWF	GEOL	134	25
.....	002	77235	0100PM-0150PM	MWF	IS SIXBERRY	25
GRMN 3020 3	PROFESSIONAL GERMAN	PREREQ GRMN 3010 OR EQUIV. OR INSTRUCTOR CONSENT.
.....	001	77236	1200PM-1250PM	MWF	MUEN D439	IS SIXBERRY	25
GRMN 3140 3	CURRENT ISSUES/GRMN LIT	001 82854	0200PM-0250PM	MWF	KTCH 234	45
GRMN 3930 1-6	INTERNSHIP	801	TBA	A DEL CARO	5
GRMN 4010 3	ADV GRAMM/STYL & CONVRST	PREREQ GRMN 3020 OR INSTRUCTOR CONSENT.
.....	001	77250	1100AM-1150AM	MWF	HALE	236	23
.....	002	77251	1200PM-1250PM	MWF	RAMY N1B31	K EINBECK	25
GRMN 4380 3	INTRO TO GRMN LIT HIST 2	001 82856	0100PM-0150PM	MWF	CHEM 131	20
GRMN 4450 3	METHODS/TEACHING GERMAN	GRMN 4450/4460 CAN BE TAKEN ONLY AFTER FULL ADMISSION TO THE TEACHER EDUC PROGRAM IN THE SCHOOL OF EDUCATION.
.....	001	77253	TBA	BA LEWIS	20
GRMN 4460 6	HIGH SCHOOL GRMN TEACH	801	TBA	BA LEWIS	5
GRMN 5020 3	APPL LING/FOR LANG TEACH	001 77265	0330PM-0600PM	R	MKNA 116	12
.....	METHODOLOGY	BA LEWIS
GRMN 5210 3	THE AGE OF ENLIGHTENMENT	001 82857	0330PM-0600PM	M	MKNA 116	10

II. German Courses Taught in English

◆ GRMN 1601 3	INTRO GERMAN CULTURE/CIV	001 77207	0200PM-0250PM	MWF	CLRE 207	K EINBECK	80
◆ GRMN 1602 3	METROPOLIS AND MODERNITY	001 82853	1200PM-1250PM	MWF	GUGG 205	45
◆ GRMN 3501 3	JEWISH/GERMAN WRITERS	001 77238	0100PM-0150PM	MWF	EDUC 143	A SCHMIESING	42
◆ GRMN 3502 3	LIT IN THE AGE OF GOETHE	001 82855	0300PM-0350PM	MWF	ECON 205	40
◆ GRMN 4504 3	GOETHE'S FAUST
.....	001 77255	1200PM-1250PM	MWF	ECCR 150	A DEL CARO	41

History - Hellems 204 (303-492-6683)

THIS DEPARTMENT PRIMARILY USES RESEQUENCED WAIT LISTS, GIVING PRIORITY TO HISTORY MAJORS (SEE "WAIT LISTS" IN THE FRONT OF THIS SCHEDULE.) THE HISTORY DEPARTMENT DOES NOT DROP STUDENTS FOR NONATTENDANCE. ENROLLMENT IN HIST 3000-LEVEL COURSES, WITH THE EXCEPTION OF HIST 3000-001, IS LIMITED TO HIST MAJORS. ENROLLMENT IN HIST 4000-LEVEL COURSES IS LIMITED TO SOPHOMORES, JUNIORS, AND SENIORS, WITH THE FOLLOWING EXCEPTIONS: HIST 4123, 4133, 4166, 4412, 4445, 4616, AND 4733 - LIMITED TO JUNIORS AND SENIORS. HIST 4020 - LIMITED TO HIST MAJORS AND MINORS WITH AT LEAST 12 HOURS OF UPPER-DIVISION HISTORY CREDIT. ENROLLMENT IN HISTORY GRADUATE COURSES IS RESTRICTED TO HISTORY GRADUATE STUDENTS OR WITH INSTRUCTOR PERMISSION. INDEPENDENT STUDY COURSE WORK IS AVAILABLE. PLEASE CONSULT THE DEPARTMENT OFFICE FOR FURTHER INFORMATION. GRADUATE STUDENTS NEEDING TO REGISTER FOR MASTER'S THESIS, MASTER'S DEGREE CANDIDATE, OR DOCTORAL THESIS, PLEASE CONSULT THE DEPARTMENT OFFICE FOR FURTHER INFORMATION.

I. Methodological, Comparative and General

◆ HIST 1010 3	W CIV 1-ANTIQUITY TO 16C	SECTION 010 REQUIRES A RECITATION; SECTIONS 020-060 ARE LECTURE ONLY.
.....	010	1200PM-1250PM	MW	RAMY C250	CC CHRISTENSEN	204

◆ Indicates an arts and sciences core course.



HIST 4424 3	EUR INTEL HIST 1870-PRES	001 82899	0930AM-1045AM	TR	GEOL 311	SA EPSTEIN DL GROSS	60
-------------	--------------------------	-------	-----------	---------------	----	----------	------------------------	----

VI. United States: Chronological Periods

◆ HIST 1015 3	HIST OF US TO 1865	SECTION 020-070 ARE LECTURE ONLY; SECTION 100 REQUIRES A RECITATION.	
.....	020	77294	1100AM-1215PM	TR	HLMS 250	VD ANDERSON	135
.....	030	77295	0800AM-0915AM	TR	EDUC 222	F ANDERSON	95
.....	040	77296	0800AM-0850AM	MWF	GUGG 206	33
.....	050	77297	0800AM-0915AM	TR	GUGG 206	33
.....	060	77298	1100AM-1150AM	MWF	GEOL 127	33
.....	070	77299	1200PM-1250PM	MWF	HLMS 211	33
.....	100	1200PM-1250PM	MW	MUEN E050	R MANN	204
0	RECITATION	R101	77301	0800AM-0850AM	F	HLMS 177	25
.....	R102	77302	0200PM-0250PM	W	EDUC 155	25
.....	R103	77303	1000AM-1050AM	F	HLMS 185	25
.....	R104	77304	0900AM-0950AM	M	HUNT 109	25
.....	R105	77305	0200PM-0250PM	W	HLMS 137	26
.....	R106	77306	0400PM-0450PM	W	HLMS 255	26
.....	R107	77307	0300PM-0350PM	M	HLMS 271	26
.....	R108	77308	0200PM-0250PM	R	GEOL 127	26
.....	701	0300PM-0415PM	MW	24
◆ HIST 1025 3	HIST OF US SINCE 1865	001 77318	1000AM-1050AM	MWF	GEOL 121	SD JONES	100	
.....	002	77319	0200PM-0315PM	TR	EDUC 220	V DELORIA	108
.....	003	77320	0800AM-0915AM	TR	RAMY N1B31	33
.....	004	77321	0800AM-0850AM	MWF	HLMS 81	33
.....	005	77322	0300PM-0350PM	MWF	HLMS 247	33
.....	006	83738	0200PM-0250PM	MWF	MUEN E113	RD SCHULZINGER	49
◆ HIST 1035 3	HONORS - US TO 1865
.....	880	0930AM-1045AM	TR	JD DENTON	15
◆ HIST 2215 3	THE AMERICAN REVOLUTION	001 77337	0200PM-0250PM	MWF	F A N141	R HELM	109	
◆ HIST 3415 3	SEM-RECENT AMER HIST	801	0330PM-0600PM	T	HLMS 181	J GREENE	18
HIST 4115 3	NATIVES AND NEWCOMERS	001 77396	0800AM-0915AM	TR	ESCI 185	GL MAIN	30	
HIST 4205 3	COMING OF INDEPENDENCE
.....	001	82892	1100AM-1215PM	TR	MUEN E064	F ANDERSON	30
HIST 5205 3	COMING OF INDEPENDENCE
.....	001	82894	1100AM-1215PM	TR	MUEN E064	F ANDERSON	10
HIST 6115 3	RDGS-AM COLONIAL HISTORY	801	0330PM-0600PM	R	GEOL 134	GL MAIN	18

VII. United States: Topical Courses I

◆ HIST 2316 3	AMERICAN POPULAR CULTURE	001 77340	1230PM-0145PM	TR	EDUC 220	JD DENTON	90	
◆ HIST 2326 3	ISSUES IN AMER THOUGHT	001 77341	0330PM-0445PM	TR	CLRE 207	MA PITTENGER	80	
◆ HIST 2616 3	WOMEN'S HISTORY	001 82880	0200PM-0315PM	TR	HLMS 199	LCHMBRS-SCHILR	95	
◆ HIST 3016 3	SEM-HIST GENDER & SCI	
.....	801	0300PM-0530PM	M	GEOL 134	SD JONES	18
HIST 4016 3	AFRICAN SLAVERY-NEW WRLD	001 83831	1230PM-0145PM	TR	HLMS 271	26	
HIST 4126 3	DIPLO HIST US SINCE 1940	001 82922	0100PM-0150PM	MWF	HLMS 252	TW ZEILER	135	
HIST 4336 3	19TH C AM INTELLECT HIST	001 77405	0930AM-1045AM	TR	HLMS 267	MA PITTENGER	50	
◆ HIST 4516 3	US SOC IN THE 19TH CENT	001 83832	1000AM-1050AM	MWF	GUGG 2	35	
HIST 4566 3	20TH-CENT U.S. LABOR HIS	001 82901	1230PM-0145PM	TR	HLMS 211	J GREENE	48	
HIST 4616 3	HIST WOMEN IN US TO 1890
.....	001	77413	1100AM-1215PM	TR	HLMS 211	LCHMBRS-SCHILR	56
HIST 5106 3	COLLOQ-U.S. SINCE 1915
.....	801	0300PM-0530PM	W	GUGG 206	TW ZEILER	18

VIII. United States: Topical Courses II

◆ HIST 2117 3	HISTORY OF COLORADO	001 77335	1200PM-1250PM	MWF	HLMS 252	J FELL	135
---------------	---------------------	-------	-----------	---------------	-----	----------	--------	-----

Core Course Department	Course Number	Credits	Course Title	Sec. Number	Call Number	Time/Days	Bldg/Room	Instructor	Max. Enrollment
◆ HIST 2437	3	AFRO-AMERICAN HISTORY	001	83052	0900AM-0950AM	MWF	HALE 230	JA SCOTT	88
			002	83830	0930AM-1045AM	TR	HLMS 271		20
◆ HIST 3317	3	SEM-AMERICAN WEST	801		0330PM-0600PM	R	HLMS 104		18
HIST 3417	3	SEMINAR/AFRICAN-AM HIST	801		0300PM-0530PM	M	EKLC M203		18
HIST 4217	3	AMERICAN WEST-NINETEENTH	001	83721	1230PM-0145PM	TR	HLMS 201	S JOHNSON	94
HIST 6317	3	RDGS-AMERICAN WEST	801		0300PM-0530PM	W	HLMS 81	PN LIMERICK	18

IX. World Areas: Specific Regions

◆ HIST 1038	3	INTRO TO LAT AMER HIST	001	77326	0800AM-0915AM	TR	HLMS 201	RJ FERRY	75
			002	82876	1100AM-1215PM	TR	HLMS 81	RJ FERRY	48
◆ HIST 1608	3	INTRO TO CHINESE HISTORY	001	77332	1100AM-1215PM	TR	HLMS 201	T WESTON	94
HIST 3218	3	SEMINAR/AFRICAN HISTORY	801		0300PM-0530PM	W	HLMS 104	C A NWAUBANI	18
◆ HIST 3628	3	SEM/RECENT CHINESE HIST	801		0330PM-0600PM	T	DUAN G1B25	T WESTON	18
◆ HIST 3718	3	SEMINAR/JAPANESE HIST	801		0330PM-0600PM	R	EKLC M203	MA YONEMOTO	18
HIST 4128	3	EMERGENCE OF MOD MEXICO		SAME AS CHST 4128.					
			001	77401	1230PM-0145PM	TR	KTCH 301	E HU-DEHART	10
HIST 4318	3	MEDIAEVAL MIDDLE EAST	001	82898	0900AM-0950AM	MWF	HLMS 267	JP JANKOWSKI	45
		500-1600 A.D.							
HIST 4638	3	CONTEMPORARY CHINA	001	77415	0900AM-0950AM	MWF	HALE 240	W WEI	40
HIST 4728	3	MODERN JAPANESE HISTORY	001	82904	1230PM-0145PM	TR	HLMS 267	MA YONEMOTO	45

Honors - Norlin M400B (303-492-6617)

ALL HONORS COURSES ARE CONTROLLED ENROLLMENT. STUDENTS IN A&S WANTING TO REGISTER FOR THESE COURSES MUST VERIFY THEIR ELIGIBILITY WITH THE HONORS PROGRAM OFFICE, LIBR M400L, IN ORDER TO RECEIVE THE COURSE CALL NUMBER FOR PHONE REGISTRATION DURING THE STUDENT'S NORMAL TIME ASSIGNMENT. ENROLLMENT LIMIT IS 15 UNLESS OTHERWISE NOTED. A MINIMUM CUM GPA OF 3.3 IS REQUIRED FOR CONTINUING STUDENTS. HONORS COURSES MAY NOT BE TAKEN PASS/FAIL. FOR ADDITIONAL HONORS PROGRAM COURSES, PLEASE SEE THE FOLLOWING:

ANTH 2050	SEC 880	HUMAN ORIGINS 1
ANTH 2050	SEC 881	HUMAN ORIGINS 1
ANTH 3000	SEC 880	PRIMATE BEHAVIOR
ASTR 1110	SEC 881	GEN ASTRON: SOLAR SYSTEM
ASTR 1110	SEC 882	GEN ASTRON: SOLAR SYSTEM
BADM 2050	SEC 880	SPECIAL TOPICS IN FINANCE
BLST 2015	SEC 880	HIST BLACK EXPERIENCE I
CLAS 1115	SEC 880	GREEK LIT IN TRANSLATION
CLAS 2020	SEC 880	SCIENCE IN ANCIENT WORLD
CLAS 4110	SEC 880	GREEK & ROMAN EPIC
EMUS 2752	SEC 880	US FOLK AND POP MUSIC
EMUS 4012	SEC 880	AFRICAN MUSIC
ENGL 1260	SEC 880	INTRO TO WOMEN'S LIT
ENGL 1500	SEC 880	MASTERPIECES OF BRIT LIT
ENGL 1600	SEC 880	MASTERPIECES OF AMER LIT
ENGL 3000	SEC 880	SHAKESPEARE FOR NON-MAJRS
ENGL 3226	SEC 880	FOLKLORE 1
GEOL 1010	SEC 880	INTRO TO GEOLOGY 1
HIST 1035	SEC 880	HISTORY OF US TO 1865
PHIL 1100	SEC 880	ETHICS
PHIL 1600	SEC 880	PHILOSOPHY & RELIGION
PRLC 4010	SEC 880	21ST CENTURY LEADERSHIP
PSCI 1101	SEC 880	AMERICAN POLITICAL SYSTEM
PSCI 2012	SEC 880	INTRO COMP POLITICS
PSCI 3061	SEC 880	STATE GOV & POLITICS
PSCI 4732	SEC 880	CRIT THINK IN DEVELOPMENT
PSYC 3101	SEC 880	STATS/RESEARCH METHODS
RLST 3000	SEC 880	CHRISTIAN TRADITION
SOCY 1003	SEC 880	ETHICS/SOC ISS US HEALTH.

HONR 1001	1	HONORS CO-SEMINAR		SOME NIGHTTIME WORK AT THE OBSERVATORY MAY BE REQUIRED.
			881	1100AM-1150AM T DUAN D142 LWESPOSITO 10

Core Course Department	Course Number	Credits	Course Title	Sec. Number	Call Number	Time/Days	Bldg/Room	Instructor	Max. Enrollment
				R106	83895	1230PM-0145PM	R	KTCH 303	20
				R107	83896	1100AM-1150AM	M	ECCR 110	20
				R108	83897	1100AM-1150AM	T	ECCR 131	20
				R109	83898	0900AM-0950AM	W	RAMY N1B75	20
				R110	83899	1200PM-1250PM	M	GUGG 3	20
				R111	83900	1000AM-1050AM	F	DUAN G1B39	20

◆ IAFS 4500	3	THE POST-COLD WAR WORLD		PREREQS JR STANDING, IAFS 1000.				
			801	0330PM-0445PM	TR	HALE 260	25	
			802	0300PM-0530PM	W	HLMS 271	25	
◆ IAFS 4800	3	HONORS/INTERNATL AFFAIRS		PREREQ 3.5 GPA.				
			801	0200PM-0430PM	T		15	
			802	0200PM-0430PM	R		25	
IAFS 4930	3-6	INTERN/INTERNATL AFFAIRS	801	0200PM-0430PM	R	GEOL 114	VASH	15

International and National Voluntary Service Training

ALL INVST COURSES ARE CONTROLLED ENROLLMENT. PLEASE SEE DEPARTMENT OFFICE FOR ELIGIBILITY. INVST PARTICIPANTS WILL BE CHARGED A ONE-TIME PROGRAM INSTRUCTIONAL FEE OF \$250.

◆ INVS 1000	4	RESPONDING TO SOC PROB	001	83231	0330PM-0445PM	TR			30
INVS 3302	3	FACIL PEACEFUL COMM CH	800		0300PM-0530PM	W	EKLC M203		30
INVS 3912	1	FACIL PEACEFUL COMM CHNG	802		0300PM-0530PM	M	HLMS 185		25
◆ INVS 4732	3	CRIT THINK IN DEVELOPMNT	801		0330PM-0445PM	TR			15
INVS 4734	1	PRAC CRIT THNK IN DEVEL	800		0400PM-0630PM	M	CHEM 145		25

Italian - Hellems 290 (303-492-7226)

STUDENTS WHO EARNED LESS THAN A C- IN THE PREREQUISITE COURSE WILL BE ADMINISTRATIVELY DROPPED. ANY STUDENT WITH THREE UNEXCUSED ABSENCES DURING THE SCHEDULE ADJUSTMENT PERIOD MAY BE ADMINISTRATIVELY DROPPED. IT IS THE STUDENT'S RESPONSIBILITY TO DROP ALL COURSES. STUDENTS WILL NOT RECEIVE CREDIT FOR A LOWER LEVEL COURSE IN FOREIGN LANGUAGE INSTRUCTION TAKEN AFTER CREDIT HAS BEEN GIVEN FOR A HIGHER LEVEL COURSE IN THE SAME LANGUAGE SEQUENCE. FOR EXAMPLE, STUDENTS WILL NOT RECEIVE CREDIT FOR ITAL 1010 AFTER THEY HAVE PASSED ITAL 1020. SELECTED COURSES IN THIS DEPARTMENT HAVE A COURSE FEE OF \$20 (SUBJECT TO CHANGE) IN SUPPORT OF ALTEC. REFER TO THE TUITION AND FEES SECTION OF THIS HANDBOOK.

◆ ITAL 1010	5	BEGINNING ITALIAN 1		SECTION 800 IS CONTROLLED ENROLLMENT. SEE DEPT FOR ELIGIBILITY.					
			001	77682	0800AM-0850AM	M-F	HLMS 181		25
			002	77683	0900AM-0950AM	M-F	HLMS 181		25
			003	77684	1000AM-1050AM	M-F	EDUC 136		25
			004	77685	1100AM-1150AM	M-F	HLMS 181		25
			005	77686	0100PM-0150PM	M-F	HLMS 251		25
			006	77687	0100PM-0150PM	M-F	HLMS 245		25
			800		1200PM-1250PM	M-F	HLMS 255	VB WILLIAMSON	25
◆ ITAL 1020	5	BEGINNING ITALIAN 2		PREREQ ITAL 1010 WITH A GRADE OF C- OR BETTER.					
			001	77689	1000AM-1050AM	M-F	HLMS 247		25
			002	77690	0100PM-0150PM	M-F	EDUC 136		25
◆ ITAL 2110	3	2ND YR ITAL READING 1		PREREQ ITAL 1020 WITH A GRADE OF C- OR BETTER.					
			001	77691	1000AM-1050AM	MWF	HLMS 191		25
			002	77692	1200PM-1250PM	MWF	GUGG 2		25
			003	77693	0100PM-0150PM	MWF	HALE 260		25
ITAL 2120	3	2ND YR ITAL READING 2		PREREQ ITAL 2110.					
			001	77694	0900AM-0950AM	MWF	HLMS 104		20
ITAL 3010	3	ADV COMPOSIT/CONVERSAT 1	001	83726	1100AM-1150AM	MWF			25
ITAL 3140	3	RDNGS IN ITAL LIT-20TH C	001	83727	1100AM-1215PM	TR	HLMS 220	V FERME	16
ITAL 4010	3	PROB TRAN-ADV GRAM/STY 1	001	77697	1000AM-1050AM	MWF	HLMS 245		25
◆ ITAL 4150	3	DECAMERON:AGE OF REALISM	001	82971	0930AM-1045AM	TR	GUGG 2	EA ZAGO	20
ITAL 4250	3	HIST ITALY/1815 TO PRES	001	77699	0200PM-0250PM	MWF	HLMS 251		25
◆ ITAL 4730	3	ITAL FEMINISMS/CULTURE, THEORY/NARR OF DIFF	001	83789	0200PM-0315PM	TR	HLMS 229		20
ITAL 4990	3	SENIOR HONORS THESIS		PREREQ ADVISOR CONSENT. RECOMMENDED AT LEAST ONE					

		882	1100AM-1150AM R	DUAN D142	LWESPOSITO	10	
HONR 1810	3	HONORS DIVERSITY SEMINAR	880	0200PM-0315PM MW	LIBR M498	A KEASLEY	15
◆ HONR 2020	3	HONORS WRITING WORKSHOP	880	1000AM-1050AM MWF	LIBR M498	CB VAN GERVEN	15
◆ HONR 2250	3	ETHICS OF AMBITION	880	1230PM-0145PM TR	LIBR N424A	P STROM	15
HONR 2500	3	TPC-ISS CHILD/ADOL DEVL	880	0330PM-0445PM MW	LIBR M498	E WADE	15
◆ HONR 2810	3	PRACTICAL STATISTICS	880	0900AM-0950AM MWF		DP VAN GERVEN	15
◆ HONR 3004	3	WOMEN IN EDUCATION	880	0930AM-1045AM TR	LIBR M498	MA SHEA	15
◆ HONR 4000	3	TPC-WHY WE AGE	880	0330PM-0445PM TR	LIBR M498	RO POYTON	15
◆ HONR 4025	3	HEROINES/HEROIC TRADITNS	880	1100AM-1150AM MWF	LIBR M498	CB VAN GERVEN	15

Humanities - Ketchum 233 (303-492-5561)

THIS DEPARTMENT USES RESEQUENCED WAIT LISTS GIVING PREFERENCE TO HUMANITIES MAJORS. STUDENTS MAY BE ADMINISTRATIVELY DROPPED FOR NONATTENDANCE AFTER THE FIRST WEEK OF CLASSES.

◆ HUMN 1010	6	INTRO TO HUMANITIES 1	010	1200PM-1250PM MWF	MATH 100	VH MINOR	30
	0	RECITATION	R011 83569	0800AM-0850AM MWF	KTCH 207		30
0	INTRO TO HUMANITIES 1	020	1200PM-1250PM MWF	MATH 100	VH MINOR	30	
0	RECITATION	R021 83570	0800AM-0850AM MWF	MUEN E113		30	
0	INTRO TO HUMANITIES 1	030	1200PM-1250PM MWF	MATH 100	VH MINOR	30	
0	RECITATION	R031 83571	0900AM-0950AM MWF	KTCH 207		30	
6	INTRO TO HUMANITIES 1	040	1200PM-1250PM MWF	MATH 100	VH MINOR	30	
0	RECITATION	R041 83572	0900AM-0950AM MWF	CLRE 208		30	
6	INTRO TO HUMANITIES 1	050	1200PM-1250PM MWF	MATH 100	VH MINOR	30	
0	RECITATION	R051 83573	1000AM-1050AM MWF	KTCH 207		30	
6	INTRO TO HUMANITIES 1	060	1200PM-1250PM MWF	MATH 100	VH MINOR	30	
0	RECITATION	R061 83574	1100AM-1150AM MWF	KTCH 207		30	
6	INTRO TO HUMANITIES 1	070	1200PM-1250PM MWF	MATH 100	VH MINOR	30	
0	RECITATION	R071 83575	0200PM-0250PM MWF	GEO 134		30	
6	INTRO TO HUMANITIES 1	080	1200PM-1250PM MWF	MATH 100	VH MINOR	30	
0	RECITATION	R081 83576	0200PM-0250PM MWF	HALE 240		30	
6	INTRO TO HUMANITIES 1	090	1200PM-1250PM MWF	MATH 100	VH MINOR	30	
0	RECITATION	R091 83577	0200PM-0250PM MWF	HLMS 211		30	
HUMN 2000	3	TOPICS IN HUMANITIES	001 77589	0100PM-0150PM MWF	HLMS 267	P GORDON	50
						VH MINOR	
						M DU PLESSIS	
						J HEYDT-STEVENSON	
HUMN 4013	3	NARRATIVE IN THE ARTS	001 77593	0500PM-0615PM TR	KTCH 235	M DU PLESSIS	30
HUMN 4093	3	STD-AGE AUSTEN/WORDSWRTH	001 82868	0930AM-1045AM TR	KTCH 207	J HEYDT-STVNSN	30
		STUDIES-COLONIAL CONTEXTS	002 82869	1230PM-0145PM TR	KTCH 207	NM FREDRICKS	30
		STUDIES IN HUMANITIES	003 83687	0400PM-0450PM MWF	HALE 240		30
◆ HUMN 4004	3	FILM THEORY	801	SAME AS FILM 4004			
				0330PM-0630PM MW	MUEN E123	EAM ACVDO-MUNZ	5
◆ HUMN 4504	3	GOETHE'S FAUST		SAME AS GRMN 4504			
◆ HUMN 3145	3	AFRICAN-AMERICA IN/ARTS	001 77598	1200PM-1250PM MWF	ECCR 150	A DEL CARO	15
HUMN 3935	1-3	HUMN INTERN/LIT/SOC/VIOL	001 82870	0330PM-0445PM TR	KTCH 207	NM FREDRICKS	30
				REQUIRES ADDITIONAL TIME OUTSIDE CLASS.			
			800	TBA		CL COMSTOCK	20
◆ HUMN 4555	3	ARTS OF INTERPRETATION	001 82983	1100AM-1215PM TR	KTCH 207	P GORDON	30
◆ HUMN 4835	3	LITERATURE/SOC VIOLENCE		A VOLUNTEER PRACTICUM (1-3 CREDIT HOURS) IS REQUIRED WITH THIS CLASS; IT WILL BE ADDED TO YOUR SCHEDULE IN THE FALL.			
			001 77600	0200PM-0315PM TR	KTCH 207	CL COMSTOCK	20

International Affairs - Ketchum 4 (303-492-7295)

◆ IAFS 1000	4	GLOBAL ISSUES & INTL AFF	100	0930AM-1045AM TR	MCDB A2B70	RC PARIS	220
	0	RECITATION	R101 83890	1000AM-1050AM M	RAMY N1B75		20
			R102 83891	1100AM-1150AM W	MKNA 112		20
			R103 83892	1000AM-1050AM W	DUAN G1B39		20
			R104 83893	0800AM-0850AM F	MUEN E118		20
			R105 83894	0100PM-0150PM F	LIBR M300D		20

◆ Indicates an arts and sciences core course.

COURSE NUMBERED ITAL 4100 OR ABOVE.

SENIOR SEMINAR	800	TBA	30
	801	TBA	30

Kinesiology and Applied Physiology -

Clare Small Arts and Sciences 114

Undergraduate - (303-492-7333 or 492-5362) Graduate - (303-492-3122)

KINESIOLOGY COURSES MAY BE RESTRICTED TO KINESIOLOGY MAJORS. FOR INFORMATION ON PHED COURSES, PLEASE SEE THE SCHOOL OF EDUCATION SECTION. GRADUATE COURSES ARE LIMITED TO KINESIOLOGY SENIORS AND GRADUATE STUDENTS. INDEPENDENT STUDY, INTERNSHIP, AND HONORS COURSE WORK IS AVAILABLE. PLEASE CONSULT THE DEPARTMENT OFFICE FOR FURTHER INFORMATION. GRADUATE STUDENTS NEEDING TO REGISTER FOR MASTER'S THESIS, MASTER'S DEGREE CANDIDATE, OR DOCTORAL THESIS, PLEASE CONSULT THE DEPARTMENT FOR FURTHER INFORMATION. EACH COURSE IN THIS DEPARTMENT HAS A COURSE FEE OF \$21 (SUBJECT TO CHANGE) FOR SPECIALIZED SUPPLIES AND EQUIPMENT. REFER TO THE TUITION AND FEES SECTION OF THIS HANDBOOK.

KINE 1010	3	INTRO TO KINESIOLOGY	001 78129	1100AM-1215PM TR	MATH 100	DP MOOD	425
◆ KINE 1950	3	INTRO SCI WRITING KINES	001 83121	0200PM-0250PM MWF	CLRE 208	M BOYKO	20
KINE 2700	3	INTRO STAT/RSCN IN KINE	010	0800AM-0850AM MW	HLMS 252	JW STEEGE	120
	0	RECITATION	R011 78132	0800AM-0850AM F	CLRE 111	JW STEEGE	20
			R012 78133	0900AM-0950AM M	CLRE 111	JW STEEGE	20
			R013 78134	0900AM-0950AM W	CLRE 111	JW STEEGE	20
			R014 78135	0900AM-0950AM F	CLRE 111	JW STEEGE	20
			R015 83798	1100AM-1150AM M	CLRE 111	JW STEEGE	20
			R016 83799	1100AM-1150AM W	CLRE 111	JW STEEGE	20
◆ KINE 3420	3	NUTRITION, HEALTH/PERFORM		PREREQ JR STANDING (PRE-NURSING STUDENTS EXEMPT). SIMILAR TO PSYC 2062.			
			001 78197	0200PM-0315PM TR	CHEM 140		479
◆ KINE 3700	3	SCIENTIFIC WRITING/KINE		PREREQ OR COREQ AT LEAST ONE UPPER-DIVISION KINE CORE COURSE. RESTRICTED TO KINE MAJORS.			
			001 78201	1000AM-1050AM MWF	CLRE 208	L GREENE	20
			002 78202	1200PM-1250PM MWF	CLRE 208	M BOYKO	20
			003 78203	0100PM-0150PM MWF	CLRE 208	L GREENE	20
KINE 4100	2	COLLOQUIUM IN KINESIOL		PREREQS KINE 1010 AND 2700, AND JR STANDING. SAME AS KINE 5100.			
			010	0400PM-0450PM R	GEO 121	DR SEALS	30
	0	RECITATION	R011 78205	0800AM-0850AM F	CLRE 207	DR SEALS	30
KINE 4540	5	MECHANICAL KINESIOLOGY		PREREQS KINE 1010 AND 2700, PHYS 2010, AND EPOB 3420, AND MATH 1300 OR 1310, OR APPM 1350.			
			010	0200PM-0350PM MW	HLMS 199	RM ENOKA	75
	0	LAB	L011 78207	1100AM-0130PM T	CLRE 111	RM ENOKA	15
			L012 78208	1100AM-0130PM R	CLRE 111	RM ENOKA	15
			L013 78209	0200PM-0430PM T	CLRE 111	RM ENOKA	15
			L014 78210	0800AM-1030AM T	CLRE 111	RM ENOKA	15
			L015 78211	0800AM-1030AM R	CLRE 111	RM ENOKA	15
KINE 4650	5	PHYSIOLOGICAL KINE		PREREQ EPOB 3430. PREREQ OR COREQ EPOB 3420. SAME AS KINE 5600.			
			100	0800AM-0915AM TR	ESCI 180		162
	0	RECITATION	R110	0800AM-0850AM M	CLRE 111		18
	LAB		R111 78215	0900AM-1050AM M	CLRE 111		18
	RECITATION		R120	0800AM-0850AM W	CLRE 111		18
	LAB		L121 78217	0900AM-1050AM W	CLRE 111		18
	RECITATION		R130	1100AM-1150AM M	CLRE 111		18
	LAB		L131 78219	1200PM-0150PM M	CLRE 111		18
	RECITATION		R140	1100AM-1150AM W	CLRE 111		18
	LAB		L141 78221	1200PM-0150PM W	CLRE 111		18
	RECITATION		R150	0200PM-0250PM M	CLRE 111		18
	LAB		L151 78223	0300PM-0450PM M	CLRE 111		18
	RECITATION		R160	0200PM-0250PM W	CLRE 111		18
	LAB		L161 78225	0300PM-0450PM W	CLRE 111		18

Sections 700-899 are controlled enrollment - see department for eligibility

Core Course Department Course Number Credits Course Title	Sec. Number Call Number Time/Days	Bldg/Room	Instructor	Max. Enrollment
MATH 5430 3 ORDINARY DIFFER EQUATION	001 78868 1100AM-1150AM MWF	ECCR 1B08	AB RAMSAY	20
MATH 5470 3 PART DIFF EQUAT 1	001 78869 0900AM-0950AM MWF	ECST 1B21	KE GUSTAFSON	10
MATH 5600 3 NUMERICAL ANALYSIS 1	002 84122 0100PM-0150PM MWF	ECCR 141	J D MEISS	10
MATH 5800 3 HISTORY OF MATHEMATICS	001 78870 1100AM-1150AM MWF	DUAN G2B60	K JULIEN	20
MATH 5905 1 MATH TEACHER TRAINING	801 0300PM-0350PM W	ECST 1B21		15
MATH 6110 3 INTRO TO NUMBER THEORY	001 78873 0300PM-0350PM MWF	ECCR 133	R TUBBS	22
MATH 6130 3 MODERN ALGEBRA 1	001 78874 0900AM-0950AM MWF	STAD 112		22
MATH 6210 3 INTRODUCTION-TOPOLOGY 1	001 78876 0200PM-0250PM MWF	MUEN E118	C FARSI	22
MATH 6310 3 INTRO TO REAL ANALYSIS 1	001 78878 1000AM-1050AM MWF	ECCR 110	LW BAGGETT	25
MATH 6350 3 FUNCT COMPLEX VARIABLE 1	001 78879 1200PM-1250PM MWF	DUAN G1B25	J CLELLAND	22
MATH 6534 3 TPCS-MATH PROBABILITY	001 83512 0100PM-0150PM MWF	STAD 135	S KUZNETSOV	20
MATH 8104 3 MODULAR FORMS	001 83513 0200PM-0250PM MWF	DUAN G1B25	L WALLING	10
MATH 8134 3 DIOPHANTINE APPROXIMATION	001 78896 0300PM-0350PM MWF	DUAN G2B41	W SCHMIDT	10
MATH 8304 3 TOPICS IN ANALYSIS 1	001 78897 1000AM-1050AM MWF	ECST 1B21		20
MATH 8330 3 FUNCTIONAL ANALYSIS 1	001 78898 1200PM-1250PM MWF	DUAN G1B35	G YU	20
MATH 8410 3 MATH/COMPUT FLUID DYNMIC	001 83514 1200PM-1250PM MWF	ECCR 155	R CLELLAND	30
MATH 8714 3 TOPICS IN LOGIC	001 83515 1100AM-1150AM MWF	BUS 251	J MYCIELSKI	20
MATH 8815 3 SEMINAR-ULAM	001 78900 0200PM-0315PM TR	ECCR 1B08		15

IV. University Mathematics Program Courses

A. Module Courses

SCHEDULE AND INFO AT MATH MODULE OFFICE, MATH 165. MATHEMATICS COURSES NUMBERED 1000-1100 ARE ONE CREDIT FLEXIBLY PACED MINI COURSES, OR MODULES. SEVERAL MODULES MAY BE GROUPED TOGETHER TO FORM COMPLETE COURSES OF INSTRUCTION IN COLLEGE ALGEBRA, TRIGONOMETRY, AND MATHEMATICS FOR BUSINESS AND SOCIAL SCIENCES. IT IS RECOMMENDED THAT STUDENTS REGISTER FOR ONLY ONE MODULE AND THEN ADD ADDITIONAL MODULES THROUGHOUT THE SEMESTER. THE MATH MODULE OFFICE WILL ACCEPT LATE ADDS THROUGH THE 11TH WEEK OF CLASSES. SCHEDULES OF LECTURES AND FURTHER DETAILS ARE AVAILABLE AT THE MODULE OFFICE. MATH 1000, 1010, AND 1020 ARE FLEXIBLY PACED MODULES IN COLLEGE ALGEBRA. THESE COURSES TOGETHER FORM THE EQUIVALENT OF A ONE SEMESTER (3 CREDIT HOUR) COURSE IN COLLEGE ALGEBRA.

◆ MATH 1000 1 FUNDAMENTAL/COLL ALGEBRA	001 78755 TBA			1500
◆ MATH 1010 1 TECHNIQUES/COLL ALGEBRA	001 78763 TBA			1500
◆ MATH 1020 1 LOGARITH/EXPONENT FUNCTS	001 78778 TBA			1500
MATH 1030 AND 1040 ARE FLEXIBLY PACED MODULES IN COLLEGE TRIGONOMETRY. THESE COURSES TOGETHER FORM THE EQUIVALENT OF A ONE SEMESTER (2 CREDIT HOUR) COURSE IN COLLEGE TRIGONOMETRY.				
◆ MATH 1030 1 NUMERICAL TRIGONOMETRY	001 78779 TBA			1500
◆ MATH 1040 1 ANALYTICAL TRIGONOMETRY	001 78780 TBA			1500

Core Course Department Course Number Credits Course Title	Sec. Number Call Number Time/Days	Bldg/Room	Instructor	Max. Enrollment
	765 0200PM-0250PM MWF	LIBR E1B76		
	766 0200PM-0250PM TR	LIBR E1B75		
	766 1200PM-1250PM MWF	LIBR E1B76		18
	766 1200PM-1250PM TR	LIBR E1B75		

Molecular, Cellular, and Developmental Biology -

Porter Biosciences B131 (303-492-7230)

INDEPENDENT STUDY COURSE WORK IS AVAILABLE. PLEASE CONSULT THE DEPARTMENT OFFICE FOR FURTHER INFORMATION. GRADUATE STUDENTS NEEDING TO REGISTER FOR MASTER'S THESIS, MASTER'S DEGREE CANDIDATE, OR DOCTORAL THESIS, PLEASE CONSULT THE DEPARTMENT FOR FURTHER INFORMATION. EACH COURSE IN THIS DEPARTMENT HAS A COURSE FEE FOR OF \$26 (SUBJECT TO CHANGE) FOR SPECIALIZED SUPPLIES AND EQUIPMENT (REFER TO THE TUITION AND FEES SECTION OF THIS HANDBOOK).

◆ MCDB 1150 3 INTRO/MOLECULAR BIOLOGY	001 79015 0900AM-0950AM MWF	MUEN E050	LA STAEHELIN	405
◆ MCDB 1151 1 INTRO/MOLECULAR BIO LAB	001 79017 1000AM-1150AM T	PORT B0026	NA GUILD	24
	002 79018 0100PM-0250PM T	PORT B0026		24
	003 79019 0300PM-0450PM T	PORT B0026		24
	004 79020 0530PM-0720PM T	PORT B0026		24
	005 79021 1000AM-1150AM W	PORT B0026		20
	006 79022 0100PM-0250PM W	PORT B0026		24
	007 79023 0300PM-0450PM W	PORT B0026		17
	008 79024 0530PM-0720PM W	PORT B0026		24
	009 79025 1000AM-1150AM R	PORT B0026		15
	010 79026 0100PM-0250PM R	PORT B0026		24
	011 79027 0300PM-0450PM R	PORT B0026		24
	012 79028 0530PM-0720PM R	PORT B0026		24
	013 79029 0530PM-0720PM W	PORT B0024		24
	014 79030 1000AM-1150AM F	PORT B0026		24
	015 79031 0100PM-0250PM F	PORT B0026		24
◆ MCDB 2150 3 PRINCIPLES OF GENETICS	001 79039 0200PM-0250PM MWF	RAMY N1B23	RG HAM	77
MCDB 3120 3 CELL BIOLOGY	001 79042 1200PM-1250PM MWF	MCDB A2B70	BBO OLWIN	240
MCDB 3140 2 CELL BIOLOGY LABORATORY	011 79044 0900AM-1250PM T	MUEN E0040	JM POWER	22
	012 79045 0100PM-0450PM T	MUEN E0040		22
	013 79046 0500PM-0850PM T	MUEN E0040		22
	014 79047 0900AM-1250PM R	MUEN E0040		22
	015 79048 0100PM-0450PM R	MUEN E0040		22
	016 79049 0500PM-0850PM R	MUEN E0040		22
	017 79050 0100PM-0450PM W	MUEN E0040		22
	018 79051 0500PM-0850PM W	MUEN E0040		22
MCDB 3280 3 MOLECULAR CELL PHYSIOL	001 83682 0200PM-0250PM MWF	KTCH 235	JR MCINTOSH	34
MCDB 3500 3 MOLECULAR BIOLOGY	001 79052 1100AM-1215PM TR	MUEN E0046	MJ YARUS	65
MCDB 3650 3 BRAIN THOUGHT AND ACTION	001 79053 1100AM-1215PM TR	PORT B118	MW DUBIN	20
MCDB 4110 3 TPC-UROP RESEARCH SEM	800 TBA			8
◆ MCDB 4410 3 HUMAN MOLECULAR GENETICS	001 79056 1230PM-0145PM TR	PORT B121	KS KRAUTER	23

HOUR) COURSE IN FINITE MATHEMATICS FOR BUSINESS AND SOCIAL SCIENCES. MATH 1080, 1090, AND 1100 TOGETHER FORM THE EQUIVALENT OF A ONE SEMESTER (3 CREDIT HOUR) COURSE IN CALCULUS FOR BUSINESS AND SOCIAL SCIENCES.

◆ MATH 1050	1	LINEAR EQUAT/MATRICES	PREREQ MATH 1000, OR 1 1/2 YEARS HIGH SCHOOL ALGEBRA. SIMILAR TO MATH 1071.				
			001 78781	TBA				1500
◆ MATH 1060	1	LINEAR PROGRAMMING	PREREQ MATH 1050, OR MATH 1010, OR 1 1/2 YEARS OF HIGH SCHOOL ALGEBRA. SIMILAR TO MATH 1071.				
			001 78782	TBA				1500
◆ MATH 1070	1	COMBINATORIC/PROBAB THRY	PREREQ MATH 1060, OR MATH 1000, OR 1 1/2 YEARS OF HIGH SCHOOL ALGEBRA. SIMILAR TO MATH 1071.				
			001 78783	TBA				1500
◆ MATH 1080	1	FUNCTION/LIMIT/DERIVATIVE	PREREQ MATH 1070 OR 1010, OR 2 YEARS OF HIGH SCHOOL ALGEBRA. SIMILAR TO MATH 1081, MATH 1300 AND APPM 1350.				
			001 78784	TBA				1500
◆ MATH 1090	1	FUNDAMENT/DIFF CALCULUS	PREREQ MATH 1080, OR 1 SEMESTER HIGH SCHOOL CALCULUS. SIMILAR TO MATH 1081, MATH 1300 AND APPM 1350.				
			001 78785	TBA				1500
◆ MATH 1100	1	FUND/INTEGRAL CALCULUS	PREREQ MATH 1090.				
			001 78786	TBA				1500

B. Quantitative Reasoning and Mathematical Skills

◆ QRMS 1010	3	QUANT REASON/MATH SKILLS	SAME AS MATH 1012. SECTION 760 IS A CONTROLLED ENROLLMENT COURSE. PLEASE SEE THE STUDENT ACADEMIC SERVICES OFFICE, LIBR E1B36, TO ENROLL.				
			001 83058	1200PM-1250PM MWF	CHEM 133			15
			002 83060	0100PM-0150PM MWF	GEOL 226			15
			003 81436	1200PM-1250PM MWF	ECCR 1B08			15
			004 81437	0800AM-0915AM TR	ECCR 116			18
			005 81438	0100PM-0150PM MWF	ECCR 1B08			15
			006 81439	0900AM-0950AM MWF	ECCR 155	LW BAGGETT		15
			007 81440	0200PM-0250PM MWF	ECCR 1B08			15
			008 81441	1000AM-1050AM MWF	ECCR 1B08			12
			009 81442	1230PM-0145PM TR	ECCR 133			15
			010 83062	1230PM-0145PM TR	CHEM 133			15
			011 81443	0330PM-0445PM TR	ECCR 1B08			15
			012 81444	0800AM-0915AM TR	ECCR 118			14
			013 81445	0330PM-0445PM TR	ECCR 1B55			23
			014 81446	0200PM-0250PM MWF	ECST 1B21			15
			760	1000AM-1050AM MWF	LIBR E1B76			18
				1000AM-1050AM TR	LIBR E1B75			
◆ QRMS 2380	3	MATH FOR THE ENVIRONMENT	PREREQS PROFICIENCY IN HIGH SCHOOL MATH AND INSTRUCTOR CONSENT. SAME AS MATH 2380.				
			001 81453	1000AM-1050AM MWF	ECCR 118	ME WALTER		10
			002 81454	0100PM-0150PM MWF	ECCR 131			10

V. Student Academic Services Center Math

◆ MATH 1001	3	COLLEGE ALGEBRA	THIS IS A CONTROLLED ENROLLMENT COURSE. PLEASE SEE THE STUDENT ACADEMIC SERVICES OFFICE, LIBR E1B36 TO ENROLL.				
			760	0900AM-0950AM MWF	DUANG1B27			18
				0900AM-0950AM TR	LIBR E1B75			
			761	0900AM-0950AM MWF	LIBR E1B76			18
				0900AM-0950AM TR	LIBR E1B76			
			762	1100AM-1150AM MWF	GEOL 226			18
				1100AM-1150AM TR	LIBR E1B75			
			763	1100AM-1150AM MWF	LIBR E1B76			18
				1100AM-1150AM TR	LIBR E1B76			
			764	0100PM-0150PM MWF	ECCR 110			18
				0100PM-0150PM TR	LIBR E1B75			

◆ Indicates an arts and sciences core course.

◆ MCDB 4426	3	CELL SIGNALING/DEVEL REG	PREREQS MCDB 3120 AND 3400 OR 3500, AND CHEM 4711, OR INSTRUCTOR CONSENT. SAME AS MCDB 5426.				
			001 79057	0200PM-0315PM TR	PORT B121	DX XUE		20
MCDB 4620	3	VERTEBRATE DEVO BIOL	PREREQS MCDB 3120, AND MCDB 3500. COREQ MCDB 4630.				
			001 79059	0930AM-1045AM TR	RAMY N1B23	BA PARR		64
MCDB 4630	2	VERTEBRATE DEVO BIOL LAB					
			001 79060	0100PM-0450PM M				16
			002 79061	0500PM-0900PM M				16
			003 79062	0100PM-0450PM T				16
			004 83688	0500PM-0900PM T				16
◆ MCDB 4680	3	MECHANISMS OF AGING	PREREQS MCDB 3120 AND 3400 OR 3500. SAME AS MCDB 5680.				
			001 79063	0930AM-1045AM TR	MUEN E126	RO POYTON		22
MCDB 4777	3	MOLECULAR NEUROBIOLOGY	PREREQS MCDB 3120 AND 3500, OR EQUIV.				
			001 83681	1100AM-1150AM MWF	PORT B121	KR JONES		40
◆ MCDB 4790	3	EXPERIMENTAL EMBRYOLOGY	PREREQS MCDB 3120 AND MCDB 3500 OR EPOB 3650.				
			001 83683	0930AM-1045AM TR	PORT B121	TT SU		25
MCDB 4970	3	SEM/PHYS METHODS IN BIOL	PREREQS MCDB 1050 OR 3120 AND/OR PHYS 1120 AND 1140, OR PHYS 3010 AND 3020, OR INSTRUCTOR CONSENT. SAME AS MCDB 5970, PHYS 4970/5970.				
			001 79106	0200PM-0315PM TR	MCDB A350	M FOTINO		4
MCDB 4980	3	HONORS RESEARCH	PREREQS MCDB 4840, 3.2 GPA OR BETTER, AND APPROVAL BY MCDB HONORS COMMITTEE.				
								10
MCDB 4990	3	HONORS THESIS	PREREQS MCDB 4840 OR 4980, 3.2 GPA OR BETTER, AND APPROVAL BY MCDB HONORS COMMITTEE.				
								10
MCDB 5220	3	MOLECULAR GENETICS	PREREQ INSTRUCTOR CONSENT.				
			001 79118	TBA				20
MCDB 5230	3	GENE EXPRESSION					
			001 83684	TBA		KS KRAUTER		20
						LA LEINWAND		
						BBO OLWIN		
MCDB 5339	1	ADHESION & SIGNALING SEM					
			001 84091	TBA		MW KLYMKOWSKY		15
						BA PARR		
MCDB 5426	3	CELL SIGNAL & DEV REGUL	PREREQS MCDB 3120, MCDB 3400, AND CHEM 4711 OR INSTRUCTOR CONSENT. SAME AS MCDB 4426.				
			001 79119	0200PM-0315PM TR	PORT B121	DX XUE		3
MCDB 5780	2	TPCS-PLANT CELL BIOLOGY	REQUIRES INSTRUCTOR CONSENT.				
			001 79121	1230PM-0220PM R		LA STAEHELIN		18
MCDB 5970	3	SEM/PHYS METHODS IN BIOL	SAME AS MCDB 4970, PHYS 4970/5970.				
			001 79122	0200PM-0315PM TR	MCDB A350	M FOTINO		4
MCDB 6000	3	INTRO TO LAB METHODS	RESTRICTED TO MCDB GRADUATE STUDENTS.				
								15
MCDB 6338	1	TPCS DEV & SIGNAL TRAM	PREREQ INSTRUCTOR CONSENT.				
			001 79167	0900AM-1030AM R	MCDB A250	M HAN		10
						WB WOOD		

Museum - Hunter 115 (303-492-5437)

ALL MUSEUM COURSES ARE CONTROLLED ENROLLMENT. SEE DEPARTMENT OFFICE FOR ELIGIBILITY. INDEPENDENT STUDY COURSE WORK IS AVAILABLE. PLEASE CONSULT THE DEPARTMENT OFFICE FOR FURTHER INFORMATION.

MUSM 6110	3	SEMINAR IN MUSEUM ISSUES	801 0600PM-0850PM M	HALE 235	J SOUTHWARD		10
MUSM 4011	4	INTRO TO MUSEUM STUDIES	801 SAME AS MUSM 5011.				
				801 1100AM-1215PM MW	HUNT 109	S LEKSON		15
				801 0100PM-0500PM W	SEE DEPT			
MUSM 5011	4	INTRO TO MUSEUM STUDIES	801 SAME AS MUSM 4011.				
				801 1100AM-1215PM MW	HUNT 109	S LEKSON		5
				801 0100PM-0500PM W	SEE DEPT			
MUSM 5041	3	MUSEUM ADMINISTRATION	801 TBA				10
MUSM 4912	3	MUSEUM PRACTICUM/ANTH	801 SAME AS MUSM 5912.				
				801 TBA				5

Sections 700-899 are controlled enrollment - see department for eligibility



		040	79831	1100AM-1150AM MWF	HLMS 211	SS RACHELS	39
		050	79832	1100AM-1215PM TR	HLMS 237	R HANNA	39
		060	79833	0200PM-0315PM TR	HLMS 245		33
		880		0900AM-0950AM MWF	LIBR N424A	SS RACHELS	15
◆	PHIL 1200	3	PHILOSOPHY AND SOCIETY	010 79837	1000AM-1050AM MWF	HLMS 237	39
				020 79838	1200PM-1250PM MWF	CHEM 270	33
				030 79839	0100PM-0150PM MWF	HLMS 237	39
				040 79840	0300PM-0350PM MWF	HLMS 263	33
				050 79841	1100AM-1215PM TR	HLMS 263	33
				060 79842	0200PM-0315PM TR	HLMS 241	39
				070 79843	0330PM-0445PM TR	HLMS 245	33
				080 79844	0800AM-0915AM TR	HLMS 245	33
				090 79845	0800AM-0850AM MWF	HLMS 229	33
◆	PHIL 1400	3	PHILOSOPHY AND SCIENCES	010 79847	0900AM-0950AM MWF	CHEM 270	33
				020 79848	1100AM-1150AM MWF	HALE 260	39
				030 79849	0300PM-0350PM MWF	HLMS 229	33
	PHIL 1440	3	INTRODUCTORY LOGIC	010 79850	1000AM-1050AM MWF	HLMS 211	AS VINUEZA 39
				020 79851	1100AM-1150AM MWF	STAD 112	MH HUEMER 39
◆	PHIL 1600	3	PHILOSOPHY AND RELIGION	SECTION 010 REQUIRES A RECITATION; ALL OTHER SECTIONS ARE LECTURE ONLY. YOU ENROLL IN 1600-010 BY REGISTERING FOR ONE OF THE LISTED RECITATION SECTIONS. SECTION 880 IS AN HONORS PROGRAM COURSE. PLEASE SEE THE HONORS PROGRAM OFFICE, LIBR M400C, FOR ELIGIBILITY AND REGISTRATION INFORMATION.			
				010	1200PM-1250PM MW	HLMS 201	W MORRISTON 94
		0	RECITATION	R011 79853	1200PM-1250PM F	HLMS 177	22
				R012 79854	1200PM-1250PM F	HLMS 201	23
				R013 79855	1000AM-1050AM F	EDUC 138	23
				R014 79856	0900AM-0950AM F	HLMS 177	22
		3	PHILOSOPHY AND RELIGION	020 79857	1200PM-1250PM MWF	DUAN G2B60	33
				030 82958	0300PM-0350PM MWF	HLMS 245	33
				880	0930AM-1045AM TR		EL MILLER 15
	PHIL 1700	3	PHIL AND THE ARTS	010 79862	1000AM-1050AM MWF	HLMS 229	JA FISHER 39
	PHIL 2140	3	ENVIRONMENTAL JUSTICE	010 79865	0100PM-0150PM MWF	DUAN G2B21	33
◆	PHIL 2200	3	MAJOR SOCIAL THEORIES	010 79866	1100AM-1215PM TR	HLMS 241	AM JAGGAR 39
◆	PHIL 2220	3	THE NATURE OF LAW	010 79867	0900AM-0950AM MWF	HLMS 263	33
◆	PHIL 2230	3	LAW AND MORALITY	010 79868	0330PM-0445PM TR	HLMS 141	JW NICKEL 39
◆	PHIL 2290	3	PHILOSOPHY AND WOMEN	SAME AS WMST 2290.			
				010 83315	0200PM-0250PM MWF	CLRE 301	20
	PHIL 2440	3	SYMBOLIC LOGIC	010 79870	0930AM-1045AM TR	HLMS 211	L BOVENS 39
◆	PHIL 2610	3	PAGANISM TO CHRISTIANITY	SAME AS CLAS 2610.			
				001 82836	0930AM-1045AM TR	EDUC 220	NE LENSKI 90
◆	PHIL 3000	3	HIST/ANCIENT PHILOSOPHY	010 79873	0330PM-0445PM TR	HLMS 241	GR CARONE 39
◆	PHIL 3010	3	HIST/MODERN PHILOSOPHY	SECT 010 RESTRICTED TO SOPHOMORES AND ABOVE, AND MAJORS ONLY. SECT 020 OPEN TO JUNIOR/SENIOR NON-MAJORS.			
				010 79874	0900AM-0950AM MWF	HLMS 241	W MORRISTON 39
				020 79875	0200PM-0250PM MWF	HLMS 81	33
◆	PHIL 3100	3	ETHICAL THEORY	PREREQ OR COREQ PHIL 3480.			
				010 79876	1230PM-0145PM TR	HLMS 241	L BOVENS 39
◆	PHIL 3140	3	ENVIRONMENTAL ETHICS	PREREQ JR/SR STANDING.			
				010 79879	1100AM-1150AM MWF	HLMS 241	39
				020 82972	0330PM-0445PM TR	HLMS 229	39
◆	PHIL 3160	3	BIOETHICS	010 79884	0200PM-0250PM MWF	HLMS 263	33
◆	PHIL 3180	3	CRIT THINKNG-CONTEMP TPCS	010 79885	0200PM-0250PM MWF	KTCH 207	SS RACHELS 25
				020 79886	1100AM-1215PM TR	HLMS 177	DR MAYER 25
◆	PHIL 3200	3	SOC/POLITICAL PHILOSOPHY	010 79889	1200PM-1250PM MWF	HLMS 237	39
	PHIL 3340	3	EPISTEMOLOGY	PREREQ 12 HRS PHIL COURSEWORK, INCL PHIL 2440 & 3010. RECOMMENDED: PHIL 3480.			
				010 79891	1100AM-1150AM MWF	HLMS 229	M TOOLEY 33
◆	PHIL 3480	3	CRIT THINKNG/WRTNG PHIL	PREREQ OR COREQ PHIL 2440. RESTRICTED TO JR/SR PHIL MAJORS.			
				010 79892	0100PM-0150PM MWF	GEOL 114	CE CLELAND 25
◆	PHIL 3600	3	PHILOSOPHY OF RELIGION	010 79893	1230PM-0145PM TR	HLMS 229	EL MILLER 39
◆	PHIL 3800	3	TPC-ENVIRNMNTL AESTHETCS	010 82977	0100PM-0150PM MWF	HLMS 104	JA FISHER 20

◆ Indicates an arts and sciences core course.



						R109 79998	0200PM-0250PM R	DUAN G2B47	32
						200	1100AM-1150AM MWF	DUAN G1B30 M DUBSON	288
4	GENERAL PHYSICS 1					R221 80000	0800AM-0850AM R	DUAN G2B21	32
0	RECITATION					R222 80001	0900AM-0950AM R	DUAN G2B60	32
						R223 80002	1000AM-1050AM R	DUAN G2B60	32
						R224 80003	1000AM-1050AM R	DUAN G2B21	32
						R225 80004	1100AM-1150AM R	DUAN G2B60	32
						R226 80005	1200PM-1250PM R	DUAN G2B21	32
						R227 80006	0100PM-0150PM R	DUAN G2B21	32
						R228 80007	0200PM-0250PM R	DUAN G2B21	32
						R229 80008	0300PM-0350PM R	DUAN G2B47	32
4	GENERAL PHYSICS 1					800	0200PM-0250PM MWF	DUAN G2B21 L RADZIHOVSKY	30
0	RECITATION					R801	0300PM-0350PM R	DUAN G2B21	30
◆	PHYS 1120	4	GENERAL PHYSICS 2	PREREQ PHYS 1110. COREQ MATH 2300 OR APPM 1360; AND PHYS 1140. NOTE: EXAMS WILL BE AT 7:30 PM ON TUESDAYS, SEPT.14, OCT.12, AND NOV.9 IN MUEN E-050 AND MATH 100. NOTE: SEE EXAM SCHEDULE FOR COMMON FINAL.					
						100	1000AM-1050AM MWF	DUAN G1B20 JM WAHR	216
0	RECITATION					R101 80012	0800AM-0850AM T	DUAN G2B47	27
						R102 80013	0900AM-0950AM T	DUAN G2B47	27
						R103 80014	1000AM-1050AM T	DUAN G2B47	27
						R104 80015	1100AM-1150AM T	DUAN G2B47	27
						R105 80016	1200PM-1250PM T	DUAN G2B47	27
						R106 80017	0100PM-0150PM T	DUAN G2B47	27
						R107 80018	0200PM-0250PM T	DUAN G2B47	27
						R108 80019	0300PM-0350PM T	DUAN G2B47	27
4	GENERAL PHYSICS 2					200	1200PM-1250PM MWF	DUAN G1B20 JM WAHR	216
0	RECITATION					R221 80021	0800AM-0850AM T	DUAN G2B21	30
						R222 80022	0900AM-0950AM T	DUAN G2B21	31
						R223 80023	1000AM-1050AM T	DUAN G2B21	31
						R224 80024	1100AM-1150AM T	DUAN G2B21	31
						R225 80025	1200PM-1250PM T	DUAN G2B21	31
						R226 80026	0200PM-0250PM T	DUAN G2B21	31
						R227 80027	0300PM-0350PM T	DUAN G2B21	31
◆	PHYS 1140	1	EXPERIMENTAL PHYSICS 1	PREREQ PHYS 1110. COREQ PHYS 1120. PRE/COREQ PHYS 1120. ALL STUDENTS ARE REQUIRED TO ATTEND THEIR FIRST LAB MEETING, EVEN THOUGH IT MAY PRECEDE THEIR FIRST LECTURE.					
						100	0400PM-0450PM R	DUAN G1B20 CE WIEMAN	216
0	LAB					L101 80032	0800AM-0950AM M	DUAN G2B66	21
						L102 80033	0800AM-0950AM R	DUAN G2B66	21
						L103 80034	0800AM-0950AM F	DUAN G2B66	21
						L104 80035	1000AM-1150AM T	DUAN G2B66	22
						L105 80036	1200PM-0150PM M	DUAN G2B66	22
						L106 80037	1200PM-0150PM W	DUAN G2B66	22
						L107 80038	0200PM-0350PM W	DUAN G2B66	22
						L108 80039	0200PM-0350PM R	DUAN G2B66	22
						L109 80040	0400PM-0550PM T	DUAN G2B66	21
						L110 80041	1000AM-1150AM W	DUAN G2B66	22
1	EXPERIMENTAL PHYSICS 1					200	0400PM-0450PM F	DUAN G1B20 CE WIEMAN	198
0	LAB					L221 80043	0800AM-0950AM T	DUAN G2B66	22
						L222 80044	0800AM-0950AM W	DUAN G2B66	22
						L223 80045	1000AM-1150AM R	DUAN G2B66	22
						L224 80046	1200PM-0150PM T	DUAN G2B66	22
						L225 80047	1200PM-0150PM R	DUAN G2B66	22
						L226 80048	0200PM-0350PM M	DUAN G2B66	22
						L227 80049	0200PM-0350PM T	DUAN G2B66	22
						L228 80050	0200PM-0350PM F	DUAN G2B66	22
						L229 80051	0400PM-0550PM R	DUAN G2B66	22
◆	PHYS 1230	3	LIGHT/COLOR NONSCIENTIST			001 80054	0300PM-0350PM MWF	DUAN G1B20 RA STERN	200
◆	PHYS 2010	5	GENERAL PHYSICS 1	PREREQS HIGH SCHOOL ALGEBRA AND TRIGONOMETRY. NOTE: EXAMS WILL BE AT 7:30 PM ON TUESDAYS, SEPT.14, OCT.12, AND NOV.9 IN DUAN G-1B30, CHEM 140 AND 142. NOTE: SEE FINAL EXAM SCHEDULE FOR COMMON FINAL.					

Sections 700-899 are controlled enrollment - see department for eligibility

Core Course Department	Course Number	Credits	Course Title	Sec. Number	Call Number	Time/Days	Blgd/Room	Instructor	Max. Enrollment
	100		1000AM-1050AM MWF				DUAN G1B30	SJ POLLOCK	330
0 LAB	L101	80057	0200PM-0350PM M				DUAN G2B90		18
	L102	80058	0400PM-0550PM M				DUAN G2B90		18
	L103	80059	0800AM-0950AM T				DUAN G2B90		18
	L104	80060	1200PM-0150PM T				DUAN G2B90		18
	L105	80061	0200PM-0350PM T				DUAN G2B90		18
	L106	80062	0400PM-0550PM T				DUAN G2B90		18
	L107	80063	0800AM-0950AM W				DUAN G2B90		18
	L108	80064	0200PM-0350PM W				DUAN G2B90		18
	L109	80065	0400PM-0550PM W				DUAN G2B90		18
	L110	80066	0800AM-0950AM R				DUAN G2B90		18
	L111	80067	1000AM-1150AM R				DUAN G2B90		18
	L112	80068	1200PM-0150PM R				DUAN G2B90		18
	L113	80069	0200PM-0350PM R				DUAN G2B90		18
	L114	80070	0800AM-0950AM F				DUAN G2B90		18
	L115	80071	0200PM-0350PM F				DUAN G2B90		18
	L120	80072	1200PM-0150PM M				DUAN G2B90		30
	L130	80073	1200PM-0150PM F				DUAN G2B90		30
5 GENERAL PHYSICS 1	200		1200PM-1250PM MWF				DUAN G1B30	SJ POLLOCK	300
0 LAB	L201	80075	0200PM-0350PM M				DUAN G2B90		14
	L202	80076	0400PM-0550PM M				DUAN G2B90		14
	L203	80077	0800AM-0950AM T				DUAN G2B90		14
	L204	80078	1200PM-0150PM T				DUAN G2B90		14
	L205	80079	0200PM-0350PM T				DUAN G2B90		14
	L206	80080	0400PM-0550PM T				DUAN G2B90		14
	L207	80081	0800AM-0950AM W				DUAN G2B90		14
	L208	80082	0200PM-0350PM W				DUAN G2B90		14
	L209	80083	0400PM-0550PM W				DUAN G2B90		14
	L210	80084	0800AM-0950AM R				DUAN G2B90		14
	L211	80085	1000AM-1150AM R				DUAN G2B90		14
	L212	80086	1200PM-0150PM R				DUAN G2B90		14
	L213	80087	0200PM-0350PM R				DUAN G2B90		14
	L214	80088	0800AM-0950AM F				DUAN G2B90		14
	L215	80089	0200PM-0350PM F				DUAN G2B90		14
	L240	80090	1000AM-1150AM M				DUAN G2B90		30
	L250	80091	1000AM-1150AM W				DUAN G2B90		30
	L260	80092	1000AM-1150AM F				DUAN G2B90		30
◆ PHYS 2020	5		GENERAL PHYSICS 2					PREREQ PHYS 2010. EXAMS WILL BE AT 7:30 PM ON TUESDAYS SEPT.21, OCT.19, AND NOV.16 IN RAMY C-250 AND DUANE G-1B20.	
0 LAB	L101	80094	0800AM-0950AM M				DUAN G1B20	AM HERMANN	192
	L102	80095	1000AM-1150AM T				DUAN G2B88		32
	L103	80096	1200PM-0150PM W				DUAN G2B88		32
	L104	80097	0200PM-0350PM R				DUAN G2B88		32
	L105	80098	0400PM-0550PM R				DUAN G2B88		32
	L106	80099	1000AM-1150AM R				DUAN G2B88		32
PHYS 2130	3		GENERAL PHYSICS 3					PREREQS PHYS 1120 AND 1140, OR ECEN 2250 AND 3400. COREQ MATH 2400. NOTE: EXAMS WILL BE AT 7:30PM ON TUESDAYS, SEPT.21, OCT.19, AND NOV.16 IN DUANE G-1B30.	
	001	80100	0100PM-0150PM MWF				DUAN G1B20	JC PRICE	216
PHYS 2140	3		METHODS/THEORETICAL PHYS					PREREQ PHYS 1120; COREQ MATH 2400 OR APPM 2350. NOTE: EXAMS WILL BE AT 7:30 PM ON TUESDAYS, SEPT.14 AND OCT.19 IN DUANE G-125.	
	001	80101	1200PM-1250PM MWF				DUAN G125	JR TAYLOR	72
PHYS 2150	1		EXPERIMENTAL PHYSICS					PREREQS PHYS 1120 AND 1140.	
	001	80102	0400PM-0450PM T				DUAN G1B20	JP CUMALAT	66
0 LAB	L101	80103	1000AM-1150AM T				DUAN G2B70		22
	L102	80104	1000AM-1150AM R				DUAN G2B70		22
	L103	80105	0100PM-0250PM T				DUAN G2B70		22
PHYS 2170	3		FOUNDATIONS MOD PHYSICS					PREREQ PHYS 2140. COREQ MATH 2400 OR APPM 2350. EXAMS WILL BE AT 7:30 PM ON TUESDAYS SEPT.28 AND NOV.9 IN DUANE G-2B47.	
	001	80108	1000AM-1050AM MWF				DUAN G1B27	U NAUENBERG	23
◆ PHYS 3070	3		ENERGY IN A TECH SOCIETY					0900AM-0950AM MWF	
	001	80114	0900AM-0950AM MWF				DUAN G2B47	JB RUNDLE	49

Core Course Department	Course Number	Credits	Course Title	Sec. Number	Call Number	Time/Days	Blgd/Room	Instructor	Max. Enrollment
	100		1000AM-1050AM MWF				MATH 100	RE HERO	405
0 RECITATION	R101	80593	1100AM-1150AM T				F A N185		24
	R102	80594	1100AM-1150AM R				HUNT 109		24
	R103	80595	1000AM-1050AM F				ECCR 116		24
	R104	80596	0900AM-0950AM M				HLMS 85		23
	R105	80597	0900AM-0950AM W				KTCH 120		24
	R106	80598	0800AM-0850AM F				MUEN E064		24
	R107	80599	0800AM-0850AM T				KTCH 118		23
	R108	80600	0800AM-0850AM R				KTCH 303		23
	R109	80601	1100AM-1150AM M				HLMS 81		24
	R110	80602	1100AM-1150AM W				KTCH 120		24
	R111	80603	1100AM-1150AM F				CLRE 212		24
	R112	80604	1200PM-1250PM M				GUGG 206		24
	R113	80605	1200PM-1250PM W				KTCH 119		24
	R114	80606	1200PM-1250PM F				GUGG 3		24
	R115	80607	1200PM-1250PM W				GUGG 3		24
	R116	80608	0900AM-0950AM W				KTCH 119		24
	R117	80609	1000AM-1050AM F				MUEN D144		24
	880		1000AM-1050AM MWF				LIBR N424	LH MC NOWN	15
PSCI 2101	3		INTR/PUBLIC POLICY ANALY				KTCH 235	DR ECKART	42
◆ PSCI 3011	3		THE AMERICAN PRESIDENCY					PREREQ PSCI 1101.	
	001	80645	1000AM-1050AM MWF						
	001	80653	0100PM-0150PM MWF				HLMS 199	LH MC NOWN	95
PSCI 3041	3		THE AMERICAN CONGRESS					PREREQ PSCI 1101.	
	001	83600	0330PM-0445PM TR				ESCI 185	ES ADLER	45
PSCI 3051	3		PUB OPINION/POL BEHAVIOR					PREREQ PSCI 1101.	
	001	83229	1000AM-1050AM MWF				KTCH 301	G FUGATE	35
	002	83230	0100PM-0150PM MWF				KTCH 235	G FUGATE	35
◆ PSCI 3061	3		STATE GOVT AND POLITICS					THIS IS AN HONORS PROGRAM COURSE. PLEASE SEE THE HONORS PROGRAM OFFICE, LIBR M400C, FOR ELIGIBILITY AND REGISTRATION INFORMATION.	
	880		1230PM-0145PM TR				DUAN G1B35	RE HERO	15
◆ PSCI 3101	3		BLACK POLITICS					PREREQ PSCI 1101. SAME AS BLST 3101.	
	001	83232	0930AM-1045AM TR				MUEN E064	CD DAVENPORT	40
PSCI 3201	3		ENVIRONMENT/PUBL POLICY					PREREQ PSCI 1101 OR ENVS/EVOC MAJOR.	
	001	80671	0900AM-0950AM MWF				GEOL 311	N BILLICA	50
◆ PSCI 4021	3		LEGISLATURES/LEGISLATION					PREREQ PSCI 1101 RECOMMENDED.	
	001	80677	0200PM-0315PM TR				KTCH 234	TJ TECZA	45
PSCI 4241	3		CONSTITUTIONAL LAW 1					PREREQ PSCI 1101. RESTRICTED TO JR/SRS.	
	001	80685	1200PM-1250PM MWF				ENV D 120	WD COSTAIN	60
◆ PSCI 4271	3		SEX DISCR-CONSTIT ISSUES					PREREQ PSCI 1101. SAME AS WMST 4271.	
	001	84073	0800AM-0915AM TR				MUEN E064	R BRAUNSTEIN	35
	002	84074	1100AM-1215PM TR				MUEN E126	R BRAUNSTEIN	30
◆ PSCI 4751	3		THE POLITICS OF IDEAS					PREREQ JR/SR STANDING.	
	001	83239	0200PM-0250PM MWF				KTCH 119	S CLARKE	25
◆ PSCI 4761	3		RETHINK POLITICAL VALUES					PREREQ JR/SR STANDING.	
	001	80693	1100AM-1150AM MWF				KTCH 235	DR ECKART	25
PSCI 5051	3		SEMINAR-THE US CONGRESS					SAME AS PSCI 7051.	
	001	83608	0330PM-0600PM W				KTCH 207	ES ADLER	20
PSCI 7051	3		SEMINAR-THE US CONGRESS					SAME AS PSCI 5051.	
	001	83609	0330PM-0600PM W				KTCH 207	ES ADLER	20
II. Comparative									
◆ PSCI 2012	3		INTRO/COMPAR POLITICS					SIMILAR TO PSCI 2112, PSCI 2122 AND IAFS 1000. SECTIONS 880-881 ARE HONORS PROGRAM COURSES. PLEASE SEE THE HONORS PROGRAM OFFICE, LIBR M400C, FOR ELIGIBILITY AND REGISTRATION INFORMATION.	
	100		0900AM-0950AM MW				CHEM 142	SH STEINMO	179
0 RECITATION	R101	80632	0800AM-0850AM F				KTCH 235		21
	R102	80633	1100AM-1150AM W				EDUC 143		20
	R103	80634	0900AM-0950AM F				ECCR 116		20
	R104	80635	0800AM-0850AM F				MUEN E431		20
	R105	80636	0800AM-0850AM M				MUEN E064		20

PHYS 3210	3	ANALYTICAL MECHANICS	001	80115	1100AM-1150AM MWF	DUAN G2B47 MH RITZWOLLER	49
PREREQS PHYS 1120, 2140 AND APPM 2360. NOTE: EXAMS WILL BE AT 7:30 PM ON TUESDAYS, SEPT.28 AND NOV.2 IN DUANE G-125.							
PHYS 3220	3	QUANTUM MECHANISM PHYS 1	001	80116	0200PM-0250PM MWF	DUAN G2B60 AR BARKER	37
PREREQS PHYS 2140, PHYS 2130 OR 2170, AND PHYS 3210.							
PHYS 3310	3	PRIN ELEC-MAGNETISM 1	001	80117	1000AM-1050AM MWF	DUAN G2B60 KT MAHANTHAPPA	37
PREREQ PHYS 2130 OR 2170, AND PHYS 2140. NOTE: EXAMS WILL BE AT 7:30 PM ON OCT.5 AND NOV.9 IN DUANE G-125.							
PHYS 3320	3	PRIN ELEC-MAGNETISM 2	001	80118	0100PM-0150PM MWF	DUAN G1B25 WT FORD	23
PREREQ PHYS 3310.							
PHYS 3330	2	JUNIOR LABORATORY	010	0100PM-0150PM TR	DUAN G131 DS DESSAU	36	
PREREQS PHYS 2130 OR 2170, AND PHYS 2150.							
	0	LAB	L011	80120	0900AM-1150AM T	DUAN G235	12
			L012	80121	0200PM-0450PM T	DUAN G235	12
			L013	80122	0200PM-0450PM R	DUAN G235	12
PHYS 4150	3	PLASMA PHYSICS	001	80123	1100AM-1215PM TR	DUAN G1B27 S ROBERTSON	23
PREREQS PHYS 1110-1120 AND MATH 2400 OR APPM 2350. COREQ PHYS 3310.							
PHYS 4230	3	THERMODYNAM STAT MECH	001	80124	0900AM-0950AM MWF	DUAN G125 SP DE ALWIS	72
PREREQS PHYS 3210 AND APPM 2360.							
PHYS 4410	3	QUANTUM MECHANISM PHYS 2	001	80125	1100AM-1150AM MWF	DUAN G1B27 P RANKIN	23
PREREQS PHYS 3220 AND 3320.							
◆ PHYS 4450	3	HIST AND PHIL OF PHYSICS	001	80126	0930AM-1045AM TR	DUAN G1B27 AD FRANKLIN	23
PREREQ PHYS 1020-1120. SAME AS PHYS 5450 AND PHIL 4450/5450.							
PHYS 4510	3	OPTICS	001	80127	1000AM-1050AM MWF	DUAN G1B25 DZ ANDERSON	23
PREREQ PHYS 3320.							
PHYS 4810	3	TPC-COMPUTAT PHYSICS	001	82840	0300PM-0350PM MWF	DUAN G1B25 SE PARKER	23
PHYS 4970	3	SEM/PHYS METHODS IN BIOL	001	80147	0200PM-0315PM TR	MCDB A350 M FOTINO	4
PREREQ MCDB 1060 OR MCDB 1150 OR EPOB 1220, AND PHYS 2020 OR PHYS 1120, OR INSTRUCTOR CONSENT. SAME AS PHYS 5970 AND MCDB 4970/5970.							
PHYS 5030	3	INTERMED MATH PHYSICS 1	001	80148	0300PM-0350PM MWF	DUAN G2B21 W WYSS	36
PREREQS MATH 4310 AND 4320. SAME AS MATH 5030.							
PHYS 5210	3	THEORETICAL MECHANICS	001	80149	1100AM-1150AM MWF	DUAN G2B21 N ASHBY	36
PHYS 5250	3	INTRO/QUANTUM MECHANIC 1	001	80150	1000AM-1050AM MWF	DUAN G131 JR SHEPARD	48
PHYS 5450	3	HIST AND PHIL OF PHYSICS	001	80152	0930AM-1045AM TR	DUAN G1B27 AD FRANKLIN	23
SAME AS PHYS 4450 AND PHIL 4450/5450.							
PHYS 5970	3	SEM/PHYS METHODS IN BIOL	001	80158	0200PM-0315PM TR	MCDB A350 M FOTINO	4
SAME AS PHYS 4970 AND MCDB 4970/5970.							
PHYS 7230	3	STATISTICAL MECHANICS	001	80165	0200PM-0315PM TR	DUAN G1B25 PD BEALE	23
PHYS 7270	3	INTRO/QUANTUM MECHANIC 3	001	80166	1100AM-1150AM MWF	DUAN G1B25 TA DEGRAND	23
PHYS 7320	3	ELECTROMAGNETIC THEORY 2	001	80167	0100PM-0150PM MWF	DUAN G2B47 J COOPER	48
PHYS 7810	1	SPECIAL TOPICS IN PHYS	001	82842	1200PM-1250PM F	SEE DEPT JR TAYLOR	30
AM PASCARELLA							
PHYS 7820	2	TPC-WRITING IN PHYSICS	001	82843	0330PM-0445PM TR	ECCR 133 P WEIS-TAYLOR	18
	3	TPC-COMPUTER PHYSICS	002	83614	0300PM-0350PM MWF	DUAN G1B25 SE PARKER	23

Political Science - Ketchum 106 (303-492-7871)

THIS DEPARTMENT USES BOTH AUTOMATIC AND RESEQUENCED WAIT LISTS. (SEE "USING WAIT LISTS" IN THE FRONT OF THIS SCHEDULE.) STUDENTS NOT ATTENDING THE FIRST TWO CLASSES MAY BE ADMINISTRATIVELY DROPPED. INDEPENDENT STUDY COURSE WORK IS AVAILABLE. PLEASE CONSULT THE DEPARTMENT OFFICE FOR FURTHER INFORMATION. MOST UPPER DIVISION PSCI COURSES NOW HAVE LOWER-DIVISION PREREQUISITES. PLEASE REFER TO THE UNIVERSITY OF COLORADO CATALOG. GRADUATE STANDING IS REQUIRED FOR ALL GRADUATE LEVEL COURSES. MASTERS LEVEL STUDENTS SHOULD ENROLL IN 5000-LEVEL COURSES. DOCTORAL LEVEL STUDENTS SHOULD ENROLL IN 7000-LEVEL COURSES. GRADUATE STUDENTS NEEDING TO REGISTER FOR MASTER'S THESIS, MASTER'S DEGREE CANDIDATE, OR DOCTORAL THESIS, PLEASE CONSULT THE DEPARTMENT FOR FURTHER INFORMATION.

I. American

- ◆ PSCI 1101 3 AMERICAN POLITICAL SYS SECTION 880 IS AN HONORS PROGRAM COURSE. PLEASE SEE THE HONORS PROGRAM OFFICE, LIBR M400C, FOR ELIGIBILITY AND REGISTRATION INFORMATION.

◆ Indicates an arts and sciences core course.

			R106	80637	1200PM-1250PM W	GUGG 206	20	
			R107	80638	1200PM-1250PM F	MUEN E114	20	
			R108	80639	1200PM-1250PM W	KTCH 120	20	
			R109	80640	1100AM-1150AM W	MKNA 204	18	
		3	880	0900AM-0950AM MWF	LIBR M498	15		
		0	R881	0900AM-0950AM F	LIBR M498	15		
◆ PSCI 3032	3	LATIN AMER POLITICAL SYS	PREREQ PSCI 2012, IAFS 1000, LAMS OR IAFS MAJOR, OR INSTRUCTOR CONSENT.					
			001	83240	0930AM-1045AM TR	GEOL 134 F FRAIZER	34	
			002	83241	0200PM-0315PM TR	HLMS 267 F FRAIZER	35	
PSCI 3062	3	REVOLUT & POLIT VIOLENCE	PREREQ PSCI 1101 OR 2012, OR IAFS 1000. SIMILAR TO PSCI 3064.					
			001	83242	1230PM-0145PM TR	HLMS 141 C DAHLERUS	35	
			002	83243	0330PM-0445PM TR	GUGG 205 C DAHLERUS	35	
◆ PSCI 4002	3	WESTERN EUROPEAN POLITCS	PREREQ PSCI 2012 OR IAFS 1000 RECOMMENDED.					
◆ PSCI 4012	3	GLOBAL DEVELOPMENT	PREREQ PSCI 2012, ECON 2020, IAFS 1000, OR ONE UPPER-DIVISION PSCI COURSE. SIMILAR TO PSCI 4732 AND INVS 4732.					
			001	83927	0330PM-0445PM TR	KTCH 234 W SAFRAN	45	
◆ PSCI 4732	3	CRIT THINK IN DEVELOPMNT	PREREQS ECON 2010-2020, PSCI 2012 OR IAFS 1000, AND ONE UPPER DIVISION PSCI COURSE. SAME AS INVS 4732 AND SIMILAR TO PSCI 4012. SECTION 880 IS AN HONORS PROGRAM COURSE. PLEASE SEE THE HONORS PROGRAM OFFICE, LIBR M400C, FOR ELIGIBILITY AND REGISTRATION INFORMATION.					
			001	83795	0200PM-0250PM MWF	KTCH 301	36	
			001	80691	0330PM-0445PM TR	KTCH 301 JR SCARRITT	25	
			880	0330PM-0445PM TR	LIBR N424A	TJ TECZA	15	
PSCI 5082	3	SUBORDINATE PROTEST/DEMO	SAME AS PSCI 7082.					
			001	83321	0100PM-0330PM R	KTCH 116 CD DAVENPORT	20	
PSCI 7082	3	SUBORDINATE PROTEST/DEMO	SAME AS PSCI 5082.					
			001	83322	0100PM-0330PM R	KTCH 116 CD DAVENPORT	20	

III. International Relations

◆ PSCI 2223	3	INTRO INTERNAT'L RELATNS	100	1000AM-1050AM WF	MUEN E050 DW DREZNER	405	
0	RECITATION	R101	83245	0800AM-0850AM M	KTCH 234	24	
		R102	83246	0800AM-0850AM W	KTCH 234	24	
		R103	83247	0800AM-0850AM F	KTCH 234	25	
		R104	83248	1100AM-1150AM M	HLMS 85	23	
		R105	83249	1100AM-1150AM M	F A N185	24	
		R106	83250	1100AM-1150AM W	KTCH 119	24	
		R107	83251	1200PM-1250PM M	MUEN E126	23	
		R108	83252	1200PM-1250PM M	HLMS 247	24	
		R109	83253	1200PM-1250PM W	KTCH 118	24	
		R110	83254	1200PM-1250PM F	GUGG 206	24	
		R111	83255	1100AM-1150AM T	DUAN G2B60	24	
		R112	83256	1100AM-1150AM R	DUAN G1B25	23	
		R113	83259	0800AM-0850AM T	KTCH 303	23	
		R114	83260	0800AM-0850AM R	KTCH 118	24	
		R115	83261	1100AM-1150AM T	HUNT 109	24	
		R116	83262	0930AM-1020AM R	MUEN E130	24	
		R117	83263	0800AM-0850AM M	MUEN E432	24	
◆ PSCI 3143	3	PROBLEMS IN INTNL RLTN	001	80663	0930AM-1045AM TR	HLMS 241 SS CHAN	45
◆ PSCI 3163	3	AMERICAN FOREIGN POLICY	PREREQ PSCI 2223.				
			001	80664	0930AM-1045AM TR	KTCH 301 D REILLY	35
			002	83264	0800AM-0915AM TR	GUGG 205 D REILLY	35
PSCI 3193	3	INTERNATIONAL BEHAVIOR	PREREQ PSCI 2223.				
			001	80669	1100AM-1215PM TR	KTCH 234 SS CHAN	45
PSCI 4173	3	INTERNATIONAL ORGANIZATN	PREREQ PSCI 2223.				
			001	80680	1200PM-1250PM MWF	HLMS 241 M BRAKE	50
PSCI 4183	3	INTERNATIONAL LAW	PREREQ PSCI 2223.				
			001	80681	0200PM-0250PM MWF	HLMS 201 M BRAKE	94
PSCI 4213	3	EUROPE/INTERNAT'L SYSTEM	PREREQ PSCI 2223.				
			001	80682	0200PM-0315PM TR	KTCH 301 W SAFRAN	36

Core Course Department	Course Number	Credits	Course Title	Sec. Number	Call Number	Time/Days	Bldg/Room	Instructor	Max. Enrollment
PSCI 5113	3	ADV RDNGS-INTERNAT RELAT	PREREQ PSCI 5013. SAME AS PSCI 7113.	001	83780	0330PM-0600PM T	KTCH 116	F BEER	20
PSCI 7113	3	ADV RDNGS-INTERNAT RELAT	PREREQ PSCI 5013/7013. SAME AS PSCI 5113.	001	83781	0330PM-0600PM T	KTCH 116	F BEER	20

IV. Political Theory

◆ PSCI 2004	3	SURVY/WESTRN POL THOUGHT	SECTION 880 IS AN HONORS PROGRAM COURSE. PLEASE SEE THE HONORS PROGRAM OFFICE, LIBR M400C, FOR ELIGIBILITY AND REGISTRATION INFORMATION.	100	1100AM-1150AM MW	GEOL 121	DR MAPEL		153
0		RECITATION		R101	80621	0900AM-0950AM M	F A N185		26
				R102	80622	0900AM-0950AM W	KTCH 118		26
				R103	80623	1200PM-1250PM W	ECCR 151		25
				R104	80624	0800AM-0850AM T	MUEN E432		26
				R105	80625	1100AM-1150AM T	DUAN G2B41		25
				R106	80626	1100AM-1150AM R	DUAN G2B41		25
◆ PSCI 3054	3	AMERICAN POLITCL THOUGHT	PREREQ PSCI 2004 RECOMMENDED.	001	80657	1230PM-0145PM TR	MUEN E432	TJ TECZA	48
PSCI 4074	3	QUANTITATIVE RESEAR MTHS	PREREQS PSCI 1101, 2223, OR 2012.	001	83793	0900AM-0950AM MWF	KTCH 235	J MC IVER	25
◆ PSCI 4704	3	POLITICS AND LANGUAGE	PREREQ JR/SR STANDING RECOMMENDED.	001	80688	0330PM-0600PM W	KTCH 119	F BEER	25
PSCI 5024	3	SEM/SELET POLIT THEORIES	SAME AS PSCI 7024.	001	83319	0100PM-0330PM T	KTCH 116	DR MAPEL	20
PSCI 7024	3	SEM/SELET POLIT THEORIES	SAME AS PSCI 5024.	001	83320	0100PM-0330PM T	KTCH 116	DR MAPEL	20

V. Empirical Theory - Research Methodology

PSCI 5075	3	INTRO PROFESSNAL POL SCI	SAME AS PSCI 7075.	001	83729	0330PM-0600PM W	KTCH 116	JR SCARRITT	20
PSCI 5085	4	POL SCI DATA ANALYSIS	PREREQ GRAD STANDING IN SOCIAL SCIENCE OR HISTORY. SAME AS PSCI 7085.	001	80741	0100PM-0245PM TR	KTCH 3	C CIOFFI-REVILLA	20
PSCI 5095	3	ADVAN POL DATA ANALYSIS	PREREQ INSTRUCTOR CONSENT.	001	80746	0330PM-0515PM MW	DUAN G2B47	J MC IVER	20
PSCI 5145	3	BASIC FORMAL METHOD/PSCI	PREREQ PSCI 5085, 5095, OR INSTRUCTOR CONSENT. SAME AS PSCI 7145.	001	83814	0100PM-0330PM W	KTCH 116	C CIOFFI-REVILLA	20
PSCI 7075	3	INTRO PROFESSNAL POL SCI	SAME AS PSCI 5075.	001	83730	0330PM-0600PM W	KTCH 116	JR SCARRITT	20
PSCI 7085	4	POL SCI DATA ANALYSIS	PREREQ GRAD STANDING IN SOCIAL SCIENCE OR HISTORY. SAME AS PSCI 5085.	001	80865	0100PM-0245PM TR	KTCH 3	C CIOFFI-REVILLA	20
PSCI 7095	3	ADV POL DATA ANALYSIS	SAME AS PSCI 5095 AND GEOG 5095/7095.	001	80870	0330PM-0515PM MW	DUAN G2B47	J MC IVER	20
PSCI 7145	3	BASIC FORMAL METHOD/PSCI	PREREQ PSCI 5085, 5095, OR INSTRUCTOR CONSENT. SAME AS PSCI 5145.	001	83815	0100PM-0330PM W	KTCH 116	C CIOFFI-REVILLA	20

VI. Public Administration

PSCI 5016	3	INTRO TO POLICY SCIENCES	SAME AS PSCI 7016.	001	83724	0330PM-0445PM TR	KTCH 119	RD BRUNNER	20
PSCI 7016	3	INTRO TO POLICY SCIENCES	SAME AS PSCI 5016.	001	83725	0330PM-0445PM TR	KTCH 119	RD BRUNNER	20

VII. General

PSCI 4028	3	TPC-CMPARAT CRIMINAL LAW		001	83939	1000AM-1050AM MWF	HLMS 267	WT PIZZI	52
◆ PSCI 4718	3	HONORS/POLITICAL SCIENCE	PREREQ GPA OF AT LEAST 3.5.	801		0330PM-0600PM W	DUAN G2B60	H MEWES	20

Core Course Department	Course Number	Credits	Course Title	Sec. Number	Call Number	Time/Days	Bldg/Room	Instructor	Max. Enrollment
				R313	81077	0100PM-0150PM R	GEOL 311		37
				R314	81078	0300PM-0350PM W	MUEN E432		38
PSYC 3001	3	HONORS SEMINAR 1	PREREQ INSTRUCTOR CONSENT.	801	0930AM-1045AM TR		MUEN E411B B PARK		15
PSYC 3101	4	STATISTICS/RESRCH METHODS	PREREQ MATH 1000 OR EQUIV IS HIGHLY RECOMMENDED. SECTION 880 IS AN HONORS PROGRAM COURSE. PLEASE SEE THE HONORS PROGRAM OFFICE, LIBR M400C, FOR ELIGIBILITY AND REGISTRATION INFORMATION.	100	0330PM-0445PM TR		ESCI 180	DA CHISZAR	100
0		LAB		L110	81104	0900AM-1050AM M	MUEN E0014		20
				L111	81105	1100AM-1250PM T	MUEN E0014		20
				L112	81106	0900AM-1050AM W	MUEN E0014		12
				L113	81107	1000AM-1150AM R	MUEN E0014		20
				L114	81108	0900AM-1050AM F	MUEN E0014		20
4		STATISTICS/RESRCH METHODS		200	1230PM-0145PM TR		MUEN E0046	CM JUDD	100
0		LAB		L210	81110	1100AM-1250PM M	MUEN D346		20
				L211	81111	0900AM-1050AM T	MUEN D346		20
				L212	81112	0100PM-0250PM W	MUEN D346		20
				L213	81113	1000AM-1150AM R	MUEN D346		20
				L214	81114	0100PM-0250PM F	MUEN D346		20
4		STATISTICS/RESRCH METHODS		300	0900AM-0950AM MWF		MUEN E0046	RO O'REILLY	100
0		LAB		L310	81116	0100PM-0250PM M	MUEN D346		20
				L311	81117	1000AM-1150AM F	MUEN D346		9
				L312	81118	0300PM-0450PM T	MUEN D346		20
				L313	81119	0800AM-0950AM R	MUEN D346		20
				L314	81120	0300PM-0450PM F	MUEN D346		20
				L315	81121	1100AM-1250PM W	MUEN D346		20
4		STATISTICS/RESRCH METHODS		880	1230PM-0145PM TR		MUEN D346	GH MCCLELLAND	15
0		LAB		L881	0500PM-0650PM T		MUEN D346		15
◆ PSYC 4001	3	HONORS SEMINAR 2	PREREQ INSTRUCTOR CONSENT.	801	1230PM-0300PM R		MUEN E411B	RK OLSON	10
PSYC 4011	1-6	SENIOR THESIS		800	TBA				50
PSYC 4511	3	HISTORY OF PSYCHOLOGY	PREREQ JR/SR STANDING. RESTRICTED TO MAJORS UNTIL MAY 3.	001	81185	1230PM-0145PM TR	HLMS 252	B KING	114
◆ PSYC 4521	3	CRIT THINKING IN PSYCH	PREREQ SR PSYC MAJORS:	001	81186	0300PM-0350PM MWF	MUEN E411A	JR FORWARD	25
		CT-SOCIAL PROBLEMS		002	83765	1230PM-0300PM M	MUEN E411A	A MIYAKE	25
		CT-PSYC OF INTELLIGENCE		003	81188	0930AM-1045AM TR	MUEN D144	MA WHISMAN	25
		CT-PSYC OF CLSE RLTNSHPS		004	81189	0330PM-0445PM TR	MUEN E411A	H ALPERN	18
		CT-PSYC-FORENSIC PROBLMS		005	81190	0800AM-0915AM TR	MUEN E131	DA WEATHERLEY	24
		CT-TPCS PSYCHOPATHOLOGY		006	81191	1000AM-1050AM MWF	MUEN E113	EJ CROTHERS	25
		CT-CONTROVERSIES IN PSYC		007	81192	0100PM-0150PM MWF	MUEN E064	EJ CROTHERS	25
		CT-CHILD ABUSE		008	81193	1230PM-0145PM TR	MUEN D144	LE SILVERN	25
PSYC 4541	3	TPC-HEALTH PSYCHOLOGY		001	81194	0500PM-0615PM TR	MUEN E113	B VAN DORSTEN	41
PSYC 4911	3	TEACHING OF PSYCHOLOGY	PREREQ SEE ADVISOR, MUEN D243.	800	TBA			B KING	50
				801	TBA			RK OLSON	50
PSYC 4931	3	FIELD PLACEMENT INTERN	PREREQS PSYC MAJOR AND 15 HRS PSYCHOLOGY COURSEWORK.	801	1000AM-1150AM M		MUEN E411A		25
PSYC 5741	4	GENERAL STATISTICS	PREREQ INSTRUCTOR CONSENT.	100	0330PM-0445PM TR		MUEN E113	GH MCCLELLAND	20
							CM JUDD		
0		LAB		L101	81302	0130PM-0325PM R	MUEN E311		20
PSYC 7051	2	RESEARCH PRACTICUM	PREREQ INSTRUCTOR CONSENT.	001	81369	0100PM-0250PM M	MUEN E411B	LE BOURNE	15

II. Biological

◆ PSYC 2012	3	BIOLOGICAL PSYCH 1	PREREQ COMPLETION OF 12 OR MORE HOURS COURSEWORK.	001	81090	0200PM-0315PM TR	HALE 270	TD HERNANDEZ	167
				002	81091	0300PM-0350PM MWF	MUEN E0046		114
◆ PSYC 2022	3	BIOLOGICAL PSYCH 2	PREREQ PSYC 2012.						

PSCI 4938	3-6	INTERNSHIP IN GOVERNMENT	PREREQ PSCI 1101.						
			801	TBA		TJ TECZA	25			
PSCI 5018	1	TEACHING PSCI PART 2	SAME AS PSCI 7018.						
			001	80734 0500PM-0550PM R	KTCH 116	H MEWES	20			
PSCI 5108	3	TPC-GOVERNANCE & NAT RES	SAME AS PSCI 7108.						
			001	83325 0100PM-0330PM M	KTCH 116	RD BRUNNER	20			
PSCI 7018	1	TEACHING PSCI PART 2	PREREQ PSCI 7008 RECOMMENDED. SAME AS PSCI 5018.						
			001	80858 0500PM-0550PM R	KTCH 116	H MEWES	20			
PSCI 7108	3	TPC-GOVERNANCE & NAT RES	SAME AS PSCI 5108.						
			001	83728 0100PM-0330PM M	KTCH 116	RD BRUNNER	20			

Portuguese - McKenna 126 (303-492-7308)

STUDENTS WILL NOT RECEIVE CREDIT FOR A LOWER LEVEL COURSE IN FOREIGN LANGUAGE INSTRUCTION TAKEN AFTER CREDIT HAS BEEN GIVEN FOR A HIGHER LEVEL COURSE IN THE SAME LANGUAGE SEQUENCE. FOR EXAMPLE, STUDENTS WILL NOT RECEIVE CREDIT FOR PORT 1010 AFTER THEY HAVE PASSED PORT 2110.

◆	PORT 1010	5	BEGINNING PORTUGUESE 1	001	83140 1100AM-1150AM M-F	KTCH 118	*UNASSIGNED	22
	PORT 2350	3	PORT FOR SPAN SPEAKER		PREREQ 5 SEMESTERS COLLEGE SPANISH OR EQUIV, OR SPAN 3000, OR PLACEMENT, OR DEPT APPROVAL.			
				001	80573 0200PM-0250PM MWF	MKNA 103	L BERNUCCI	22

Psychology - Muenzinger D244 (303-492-8662)

THIS DEPARTMENT PRIMARILY USES RESEQUENCED WAIT LISTS FOR UNDERGRADUATE COURSES, AND AUTOMATIC WAIT LISTS FOR GRADUATE COURSES. (SEE "WAIT LISTS" IN THE FRONT OF THIS SCHEDULE.) INDEPENDENT STUDY COURSE WORK IS AVAILABLE. PLEASE CONSULT THE DEPARTMENT OFFICE FOR FURTHER INFORMATION. GRADUATE STUDENTS NEEDING TO REGISTER FOR MASTER'S THESIS, MASTER'S DEGREE CANDIDATE, OR DOCTORAL THESIS, PLEASE CONSULT THE DEPARTMENT FOR FURTHER INFORMATION. EACH COURSE IN THIS DEPARTMENT HAS A COURSE FEE OF \$3/CREDIT HOUR FOR SPECIALIZED SUPPLIES AND EQUIPMENT. REFER TO THE TUITION AND FEES SECTION OF THIS HANDBOOK.

PSYC 4220	3	LANGUAGE AND MIND	PREREQS PSYC 1001 AND LING 2000. SAME AS LING 4220.					
			001	82963 1100AM-1215PM TR	MUEN D144	EJ CROTHERS	20		

I. General

PSYC 1001	4	GENERAL PSYCHOLOGY	100	0930AM-1045AM TR	MUEN E050	B KING	405
	0	RECITATION	R110 81054	0800AM-0850AM M	MUEN E417		45
			R111 81055	0200PM-0250PM F	MUEN E417		45
			R112 81056	1100AM-1150AM T	GEOL 311		47
			R113 81057	1200PM-1250PM T	GEOL 311		46
			R114 81058	0900AM-0950AM W	MUEN E417		45
			R115 81059	1000AM-1050AM W	DUAN G2B47		45
			R116 81060	1100AM-1150AM R	GEOL 311		46
			R117 81061	0200PM-0250PM W	MUEN E417		45
			R118 81062	1000AM-1050AM M	STAD 112		41
	4	GENERAL PSYCHOLOGY	200	1100AM-1150AM MWF	MUEN E050	RK OLSON	380
	0	RECITATION	R210 81064	1200PM-1250PM M	GEOL 311		45
			R211 81065	0400PM-0450PM T	MUEN E417		46
			R212 81066	1200PM-1250PM W	GEOL 311		45
			R213 81067	1200PM-1250PM R	GEOL 311		45
			R214 81068	1200PM-1250PM W	MUEN E126		22
			R215 81069	0100PM-0150PM W	MUEN E417		45
			R216 81070	0900AM-0950AM M	MUEN E417		46
			R217 81071	0900AM-0950AM F	MUEN E417		45
			R218 81072	1000AM-1050AM F	STAD 112		41
	4	GENERAL PSYCHOLOGY	300	0200PM-0250PM MWF	MCD B A2B70	D MARTICHUSKI	190
	0	RECITATION	R310 81074	0300PM-0350PM M	MUEN E432		39
			R311 81075	0100PM-0150PM T	GEOL 311		38
			R312 81076	1200PM-1250PM W	GEOL 114		38

◆ Indicates an arts and sciences core course.

PSYC 3102	3	BEHAVIORAL GENETICS	001 81092	0300PM-0530PM W	MUEN E113	HALPERN	49
				PREREQ PSYC 2101 OR 3101.			
			001 81124	0930AM-1045AM TR	MUEN E113	CA HEWITT	47
			002 81125	1100AM-1215PM TR	MUEN E113	G CAREY	49
			003 81126	0900AM-0950AM MWF	MUEN E131	JE BERTA	49
			004 81127	1200PM-1250PM MWF	MUEN E417	C KING	45
PSYC 4052	4	BEHAVIORAL NEUROSCIENCE		PREREQS PSYC 2012-2022, OR MCD B 1150-2150, OR MCD B 1150 AND EPOB 1220, OR EPOB 1210-1220, OR CHEM 1111-1131, OR PHYS 1010-1020, OR PHYS 2010-2020. SAME AS PSYC 5052. RESTRICTED TO MAJORS UNTIL MAY 3.			
			100	1100AM-1150AM MWF	MUEN E113	T SMOCK	35
	0	LAB	L101 81154	1000AM-1150AM T	MUEN E0022		17
			L102 81155	1200PM-0150PM T	MUEN E0022		18
	4	BEHAVIORAL NEUROSCIENCE	200	0930AM-1045AM TR	MUEN E431	DS BARTH	32
	0	LAB	L201 81157	1200PM-0150PM F	MUEN E0022		16
			L202 81158	0200PM-0350PM F	MUEN E0022		16
PSYC 4132	3	BEHAVL NEUROPHARMACOLOGY		PREREQ PSYC 4052/5052. SAME AS PSYC 5132.			
			001 81161	0330PM-0445PM TR	HALE 240	AC COLLINS	35
PSYC 5042	3	MAMMALIAN NEUROPHYSIO	001 83948	TBA		DS BARTH	20
PSYC 5052	4	BEHAVIORAL NEUROSCIENCE		PREREQ INSTRUCTOR CONSENT. SAME AS PSYC 4052.			
			100	1100AM-1150AM MWF	MUEN E113	T SMOCK	5
	0	LAB	L101 81281	1000AM-1150AM T	MUEN E0022		3
			L102 81282	1200PM-0150PM T	MUEN E0022		2
	4	BEHAVIORAL NEUROSCIENCE	200	0930AM-1045AM TR	MUEN E431	DS BARTH	3
	0	LAB	L201 81284	1200PM-0150PM F	MUEN E0022		1
			L202 81285	0200PM-0350PM F	MUEN E0022		2
PSYC 5082	2	SEM-NEUROADAPTATION	001 83601	1200PM-0150PM R	MUEN E411A	TD HERNANDEZ	15
PSYC 5102	3	BEHAVIORAL GENETICS	001 81287	0500PM-0750PM M	MUEN E114	JM WEHNER	7
						G CAREY	
PSYC 5132	3	BEHAVL NEUROPHARMACOLOGY		PREREQ INSTRUCTOR CONSENT. SAME AS PSYC 4132.			
			001 81289	0330PM-0445PM TR	HALE 240	AC COLLINS	5

III. Clinical

PSYC 2303	3	PSYCHOLOGY OF ADJUSTMENT	001 81094	0930AM-1045AM TR	MUEN E417	VL RYAN	47
PSYC 2643	3	CHILD/ADOLESCENT PSY		PREREQ PSYC 1001.			
			001 81099	1100AM-1215PM TR	MCD B A2B70	E WADE	225
PSYC 2653	2	CHILD PSY PRACTICUM		COREQ PSYC 2643.			
			001 81100	0500PM-0630PM W	MUEN D144	E WADE	30
PSYC 3313	4	PSYCHOPATHOLOGY		PREREQ PSYC 1001. NOT AVAILABLE FOR CREDIT TO STUDENTS WITH CREDIT FOR 4303 OR 4313. SIMILAR TO PSYC 4303.			
			100	1200PM-1250PM MWF	MUEN E113	DA WEATHERLEY	49
	0	LAB	L101 81130	1200PM-0150PM T	MUEN E411A		25
			L102 81131	0100PM-0250PM F	MUEN E411A		24
	4	PSYCHOPATHOLOGY	300	1000AM-1050AM MWF	MUEN E064	EM RICHARDSON	40
	0	LAB	L301 81136	0100PM-0250PM W	MUEN E411A		20
			L302 81137	1100AM-1250PM W	MUEN E411A		20
	4	PSYCHOPATHOLOGY	400	1230PM-0145PM TR	MUEN E064	KE HUTCHISON	40
	0	LAB	L401 81139	0300PM-0450PM M	MUEN E114		20
			L402 81140	0900AM-1050AM F	MUEN E411A		20
PSYC 4303	3	ABNORMAL PSYCHOLOGY		PREREQ PSYC 1001. NOT AVAILABLE FOR CREDIT TO STUDENTS WITH CREDIT FOR PSYC 3313.			
			001 81181	1100AM-1150AM MWF	MUEN E0046	E WADE	100
			002 83972	0500PM-0615PM TR	MUEN D439	F VAJK	27
PSYC 4713	3	SURVEY OF CLINICAL PSYC		PREREQ PSYC 4303 OR 4313 OR 3313.			
			001 81197	1000AM-1050AM MWF	MUEN E417	VL RYAN	36
PSYC 4733	4	PSYC TESTING & ASSESMNT		PREREQS PSYC 1001 AND 3101, OR PSYC 2101.			
			100	0100PM-0150PM MWF	MUEN E113	NA SMUTZLER	40
	0	LAB	L101 81199	0200PM-0350PM W	STAD 112		20
			L102 81200	1100AM-1250PM F	MUEN E411A		20
PSYC 5433	3	ADULT PSYCHOPATHOLOGY		PREREQ INSTRUCTOR CONSENT.			
			001 81297	0930AM-1045AM TR	MUEN E114	DJ MIKLOWITZ	20

Sections 700-899 are controlled enrollment - see department for eligibility

Core Course Department	Course Number	Credits	Course Title	Sec. Number	Call Number	Time/Days	Bldg/Room	Instructor	Max. Enrollment
PSYC	7673	3	ADULT PSYCHOTHERAPY						
				001	81373	0900AM-1130AM T	MUEN E411A	LW CRAIGHEAD	12
PSYC	7703	3	SEM-INTRV/HIS/ETHICS-CLIN						
				001	81374	1100AM-1215PM TR	MUEN E411B	E CRAIGHEAD	12
PSYC	7713	3	PRACTICUM CLINICAL PSYC						
				800	TBA			VL RYAN	8
PSYC	7773	3	PROF/ISS/ETHICS/PREVENT/INTERVENTION						
				001	81378	1000AM-1250PM R		LW CRAIGHEAD	8

IV. Developmental

PSYC	4684	3	DEVELOPMENTAL PSYCHOLOGY						
				001	81196	0300PM-0350PM MWF	ESCI 185	D MARTICHUSKI	75

V. Experimental

PSYC	2145	3	COGNTN & PERCEPTN CORE						
				001	81093	0930AM-1045AM TR	MUEN E0046	N PENNINGTON	100
				002	83043	1200PM-1250PM MWF	MUEN E0046	N PENNINGTON	100
◆ PSYC	3105	3	EXPERIMENTAL METHODS						
				100	81128	1100AM-1215PM TR	MUEN E417	AF HEALY	24
PSYC	4145	4	COGNITIVE PSYCHOLOGY						
				100					
				L101	81163	0900AM-1050AM W	MUEN D346		20
				L102	81164	0300PM-0450PM W	MUEN D346		20
				200		1000AM-1050AM MWF	MUEN E432		40
				L201	81166	0300PM-0450PM M	MUEN D346		20
				L202	81167	0300PM-0450PM R	MUEN D346		20
PSYC	4165	4	PSY OF PERCEPTION						
				200		0930AM-1045AM TR	MUEN D156	JS WERNER	40
				L201	81172	1100AM-0150PM T	MUEN D156		20
				L202	81173	1100AM-0150PM R	MUEN D156		20
PSYC	4205	4	PSYCHOLOGY OF LEARNING						
				100		0900AM-0950AM MWF	MUEN D156	JW RUDY	40
				L101	81179	1100AM-1250PM M	MUEN D156		40
				L102	81180	1100AM-1250PM W	MUEN D156		20
PSYC	4385	3	ETHOLOGY/COMPARATIVE PSY						
				001	81182	1100AM-1215PM TR	MUEN E118	DA CHISZAR	29
PSYC	5145	4	COGNITIVE PSYCHOLOGY						
				100		0200PM-0315PM TR	MUEN E417	PG POLSON	5
				L101	81291	0900AM-1050AM W	MUEN D346		3
				L102	81292	0300PM-0450PM W	MUEN D346		2
PSYC	5385	3	ETHOLOGY/COMPARATIVE PSY						
				001	81296	1100AM-1215PM TR	MUEN E118	DA CHISZAR	5
PSYC	5665	3	PROSEM-ADVN EXPERIM PSYC						
				001	81299	0100PM-0350PM F	MUEN E411B	A MIYAKE	12
PSYC	5765	3	ISSUES/METHDS COGN PSYCH						
				001	83963	0930AM-1045AM TR	MUEN E118	R HASTIE	34
PSYC	7215	3	SEM-EXPERIMENTAL PSYC						
				001	81370	1000AM-1130AM MF	MUEN E411B	JS WERNER	15

VI. Social

◆ PSYC	2606	3	SOCIAL PSYCHOLOGY						
				001	81096	0200PM-0315PM TR	MUEN E0046	B KING	114
				002	81097	0100PM-0150PM MWF	F A N141	JR FORWARD	150
				003	81098	0930AM-1045AM TR	ECCR 265	TA ITO	100
PSYC	4456	3	PSYC OF PERSONALITY						
				001	81184	1000AM-1050AM MWF	MUEN E0046	D MARTICHUSKI	100
PSYC	5606	3	PROSEM-SOC/PERSON PSYCH						
				801		0100PM-0330PM W	MUEN E411B	I BLAIR	12
PSYC	7536	2	PERSONALITY/SOCIAL PSYC						
				800		1000AM-1200PM W	MUEN E411B	TA ITO	12

Core Course Department	Course Number	Credits	Course Title	Sec. Number	Call Number	Time/Days	Bldg/Room	Instructor	Max. Enrollment
RLST	5820	3	INTERDIS SEM ON RELIGION						
				001	81551	1200PM-1250PM MWF	LIBR M300D	IR CHERNUS	15
				002	83732	0330PM-0600PM T	CLRE 208	TF KLEEMAN	15
RLST	6820	1	RLST GRADUATE COLLOQUIUM						
				001	81571	0300PM-0530PM F	GEOL 134		
RLST	6830	3	APPROACHES/STUDY/RELIG						
				001	81572	0200PM-0315PM TR	HALE 235	L ROSS-BRYANT	15
				001	81590	0300PM-0530PM M	GEOL 308	M PESANTUBBEE	12

Russian - McKenna 129 (303-492-7404)

INDEPENDENT STUDY COURSE WORK IS AVAILABLE. PLEASE CONSULT THE DEPARTMENT OFFICE FOR FURTHER INFORMATION. ANY STUDENT WITH THREE UNEXCUSED ABSENCES DURING THE SCHEDULE ADJUSTMENT PERIOD MAY BE ADMINISTRATIVELY DROPPED. IT IS THE STUDENT'S RESPONSIBILITY TO DROP ALL COURSES. STUDENTS WILL NOT RECEIVE CREDIT FOR A LOWER LEVEL COURSE IN FOREIGN LANGUAGE INSTRUCTION TAKEN AFTER CREDIT HAS BEEN GIVEN FOR A HIGHER LEVEL COURSE IN THE SAME LANGUAGE SEQUENCE. FOR EXAMPLE, STUDENTS WILL NOT RECEIVE CREDIT FOR RUSS 1010 AFTER THEY HAVE PASSED RUSS 2010. SELECTED COURSES IN THIS DEPARTMENT HAVE A COURSE FEE OF \$20 (SUBJECT TO CHANGE) IN SUPPORT OF ALTEC. REFER TO THE TUITION AND FEES SECTION OF THIS HANDBOOK.

I. Russian

◆ RUSS	1010	4	BEGINNING RUSSIAN 1						
				001	81626	0700PM-0900PM TR	MKNA 112	W KOSTOGLODOVA	25
				002	81627	0200PM-0250PM MTWR	CLRE 209	W KOSTOGLODOVA	25
				003	81628	1100AM-1150AM MTWR	EDUC 138	HA DAUGHERTY	25
◆ RUSS	2010	4	SECOND YEAR RUSSIAN 1						
				001	81635	1000AM-1050AM MTWR	EDUC 138		25
				002	81636	0200PM-0250PM MTWR	EDUC 136		25
RUSS	3010	3	3RD YEAR RUSSIAN 1						
				001	81653	0200PM-0250PM MWF	HALE 236	R ROMANOV	25
RUSS	3050	3	BUSINESS RUSSIAN						
				001	81654	1200PM-1250PM MWF	MUEN E123	W KOSTOGLODOVA	25
RUSS	3930	1-6	RUSSIAN INTERNSHIP						
				801	TBA				15
RUSS	4010	3	ADV CONVERSATION/COMP 1						
				001	81664	0900AM-0950AM MWF	ECCR 139	R ROMANOV	25

II. Russian Courses in Translation

◆ RUSS	2211	3	INTRO RUSSIAN CULTURE						
				010		1100AM-1150AM MW	EDUC 220		108
				R011	81638	1200PM-1250PM F	HLMS 199	A BOGDANOV	36
				R012	81639	0200PM-0250PM W	MKNA 112		30
				R013	81640	0200PM-0250PM R	EDUC 143	A BOGDANOV	42
				020		1200PM-1250PM MW	EDUC 220		90
				R021	81642	0500PM-0550PM R	HALE 240	A BOGDANOV	36
				R022	81643	0700PM-0750PM R	HALE 240	A BOGDANOV	36
				R023	81644	0800AM-0850AM F	HALE 240	A BOGDANOV	36
◆ RUSS	2231	3	FAIRY TALES OF RUSSIA						
				001	82858	0900AM-0950AM MWF	HLMS 201		94
RUSS	3301	3	CONTEMP ISS RUSSIAN FILM						
				001	81655	1100AM-1215PM TR	KTCH 235	L OLSON	25
						0700PM-1000PM M	RAMY C250		
◆ RUSS	4471	3	WOMEN IN RUSSIAN CULTURE						
				001	82861	0330PM-0445PM TR	ECON 13	L OLSON	25
◆ RUSS	4811	3	19TH C RUSSIAN LIT						
				001	82859	0100PM-0150PM MWF	HLMS 241		50

Scandinavian Studies - McKenna 129 (303-492-7404)

I. Norwegian

ANY STUDENT WITH THREE UNEXCUSED ABSENCES DURING THE SCHEDULE ADJUSTMENT PERIOD MAY BE ADMINISTRATIVELY DROPPED. IT IS THE STUDENT'S RESPONSIBILITY TO DROP ALL COURSES. STUDENTS WILL NOT RECEIVE CREDIT FOR A LOWER LEVEL COURSE IN FOREIGN LANGUAGE INSTRUCTION TAKEN AFTER CREDIT HAS BEEN GIVEN FOR A HIGHER LEVEL COURSE IN THE SAME LANGUAGE SEQUENCE. FOR EXAMPLE, STUDENTS WILL NOT RECEIVE CREDIT FOR NORW 1010 AFTER THEY HAVE PASSED NORW 2110. INDEPENDENT STUDY COURSE

Religious Studies - Geology 205C (303-492-8041)

INDEPENDENT STUDY COURSE WORK IS AVAILABLE. PLEASE CONSULT THE DEPARTMENT OFFICE FOR FURTHER INFORMATION. GRADUATE STUDENTS NEEDING TO REGISTER FOR MASTER'S THESIS, MASTER'S DEGREE CANDIDATE, OR DOCTORAL THESIS, PLEASE CONSULT THE DEPARTMENT FOR FURTHER INFORMATION. ALL 4000-LEVEL COURSES ARE RESTRICTED TO STUDENTS WITH 6 HOURS OF RELIGIOUS STUDIES COURSES OR THE CONSENT OF THE INSTRUCTOR. SELECTED COURSES IN THIS DEPARTMENT HAVE A COURSE FEE OF \$15 (SUBJECT TO CHANGE) FOR SPECIALIZED SUPPLIES AND EQUIPMENT. REFER TO THE TUITION AND FEES SECTION OF THIS HANDBOOK.

◆	RLST 2200	3	RELIGION AND DANCE	001 81471	0300PM-0415PM WF	HLMS 201	90
	RLST 2201	1	REL AND DANCE STUDIO	001 81472	0330PM-0530PM R	KTCH 206	20
◆	RLST 2400	3	RELIGION/CONTEMP SOCIETY	010	0900AM-0950AM MW	HLMS 199	IR CHERNUS 90
		0	RECITATION	R011 82865	0900AM-0950AM F	HLMS 199	IR CHERNUS 30
				R012 82866	0900AM-0950AM F		30
				R013 82867	0900AM-0950AM F		30
◆	RLST 2610	3	WORLD RELIGIONS-INDIA	010	1000AM-1050AM MW	HLMS 199	90
		0	RECITATION	R011 81478	1000AM-1050AM F	ECCR 150	30
				R012 81479	1000AM-1050AM F	RAMY N1875	30
				R013 81480	1000AM-1050AM F		30
◆	RLST 2620	3	WRLD RELIG-CHINA/JAPAN	010	0100PM-0150PM MW	EDUC 220	90
		0	RECITATION	R011 81482	0100PM-0150PM F	HALE 270	30
				R012 81483	0100PM-0150PM F	MUEN E417	30
				R013 81484	0100PM-0150PM F	MUEN D144	30
◆	RLST 2700	3	AMER INDIAN RELIG TRDTNS		SAME AS A/ST 2700.		
		0	RECITATION	010	1100AM-1150AM MW	HALE 270	M PESANTUBBEE 140
				R011 81486	1100AM-1150AM F	HALE 270	M PESANTUBBEE 25
				R012 81487	1100AM-1150AM F	ECCR 116	25
				R013 81488	1100AM-1150AM F	HLMS 201	25
				R014 81489	1100AM-1150AM F	CLRE 209	25
				R015 81490	1100AM-1150AM F		
				R016 81491	1200PM-1250PM F	ECCR 151	25
				R017 81492	1200PM-1250PM F		
◆	RLST 3000	3	CHRISTIAN TRADITION		SECTION 880 IS AN HONORS PROGRAM COURSE. PLEASE SEE THE HONORS PROGRAM OFFICE, LIBR M400C, FOR ELIGIBILITY AND REGISTRATION INFORMATION.		
		0	RECITATION	010	0200PM-0250PM MW	GEOL 121	140
				R011 81514	0200PM-0250PM F	HLMS 241	30
				R012 81515	0200PM-0250PM F	GEOL 114	30
				R013 81516	0200PM-0250PM F	GEOL 232	30
				R014 81517	0200PM-0250PM F	GEOL 308	25
				R015 81518	0300PM-0350PM F	GEOL 308	25
				880	0200PM-0315PM TR	LIBR N424A	EL MILLER 15
◆	RLST 3050	3	RELIGION/LIT IN AMERICA	001 83218	1100AM-1215PM TR	GEOL 232	L ROSS-BRYANT 32
	RLST 3300	3	INDIAN BUDDHISM	001 83415	0630PM-0900PM R	GEOL 308	RA RAY 30
	RLST 3600	3	ISLAM	001 83008	0200PM-0315PM TR	MUEN E064	40
	RLST 3800	3	CHINESE RELIGION	001 81522	0200PM-0315PM TR	MUEN E064	40
	RLST 3820	3	TPC-DANCE/CULTURE/RELIG	002 83220	0330PM-0600PM T	GEOL 308	SD GILL 30
	RLST 3830	3	PERSPECTIVES ON RELIGION	001 81523	0200PM-0250PM MWF	CHEM 131	20
	RLST 4250	3	TPC-BUDDHISM IN TIBET	001 83416	0330PM-0600PM R	GEOL 308	RA RAY 25
	RLST 4650	3	ISLAM IN MODERN WORLD		PREREQ: RLST 2600 AND/OR RLST 3600 (OR EQUIVALENT FROM ANOTHER INSTITUTION). AT LEAST 6 HOURS IN RLST AND THE INSTRUCTOR'S CONSENT IF THESE ARE NOT IN ISLAMIC STUDIES.		
				001 83221	0200PM-0315PM TR	CHEM 145	FM DENNY 20
	RLST 4810	3	HONOR'S THESIS	800	TBA		10
	RLST 4820	3	INTERDIS SEM ON RELIGION		SAME AS RLST 5820. SECTION 002 PREREQ: 6 HOURS EAST ASIAN RELIGION COURSES OR INSTRUCTOR CONSENT.		
				001 81528	1200PM-1250PM MWF	LIBR M300D	IR CHERNUS 15
				002 83731	0330PM-0600PM T	CLRE 208	TF KLEEMAN 15
	RLST 5040	3	RELIGION & THE INTERNET	001 81548	0100PM-0230PM WF	SEE DEPT	12
	RLST 5250	3	TOPICS IN BUDDHISM	001 83417	0330PM-0600PM R	GEOL 308	RA RAY 25
	RLST 5650	3	ISLAM IN MODERN WORLD	001 83222	0200PM-0315PM TR	CHEM 145	FM DENNY 20

◆ Indicates an arts and sciences core course.

WORK IS AVAILABLE. PLEASE CONSULT THE DEPARTMENT OFFICE FOR FURTHER INFORMATION. SELECTED COURSES IN THIS DEPARTMENT HAVE A COURSE FEE OF \$20 (SUBJECT TO CHANGE) IN SUPPORT OF ALTEC. REFER TO THE TUITION AND FEES SECTION OF THIS HANDBOOK.

◆	NORW 1010	4	BEGINNING NORWEGIAN 1	001 79714	1100AM-1150AM MTWR	CLRE 212	FM VAN RIEMSDIJK 24
◆	NORW 2110	4	2ND YR NORW READ/CONV 1		PREREQ NORW 1020 WITH A GRADE OF C- OR BETTER.		
				001 79717	1000AM-1050AM MTWR	CLRE 212	FM VAN RIEMSDIJK 24

II. Swedish

ANY STUDENT WITH THREE UNEXCUSED ABSENCES DURING THE SCHEDULE ADJUSTMENT PERIOD MAY BE ADMINISTRATIVELY DROPPED. IT IS THE STUDENT'S RESPONSIBILITY TO DROP ALL COURSES. STUDENTS WILL NOT RECEIVE CREDIT FOR A LOWER LEVEL COURSE IN FOREIGN LANGUAGE INSTRUCTION TAKEN AFTER CREDIT HAS BEEN GIVEN FOR A HIGHER LEVEL COURSE IN THE SAME LANGUAGE SEQUENCE. FOR EXAMPLE, STUDENTS WILL NOT RECEIVE CREDIT FOR SWED 1010 AFTER THEY HAVE PASSED SWED 2110. INDEPENDENT STUDY COURSE WORK IS AVAILABLE. PLEASE CONSULT THE DEPARTMENT OFFICE FOR FURTHER INFORMATION. SELECTED COURSES IN THIS DEPARTMENT HAVE A COURSE FEE OF \$20 (SUBJECT TO CHANGE) IN SUPPORT OF ALTEC. REFER TO THE TUITION AND FEES SECTION OF THIS HANDBOOK.

◆	SWED 1010	4	BEGINNING SWEDISH 1	001 82263	1000AM-1050AM MTWR	CLRE 209	CM OLMSTEAD 25
◆	SWED 2110	4	2ND YR SWED READ/CONV 1		PREREQ SWED 1020 WITH A GRADE OF C- OR BETTER.		
				001 82266	1100AM-1150AM MTWR	CLRE 209	CM OLMSTEAD 25

III. Scandinavian

INDEPENDENT STUDY COURSE WORK IS AVAILABLE. PLEASE CONSULT THE DEPARTMENT OFFICE FOR FURTHER INFORMATION.

◆	SCAN 2201	3	INTRO/MOD SCAN CULT/SOC	001 82860	0200PM-0315PM TR	CLRE 207	FM VAN RIEMSDIJK 80
◆	SCAN 2202	3	THE VIKINGS	001 82997	0200PM-0250PM MWF	HLMS 267	
				010	0200PM-0250PM MW	HALE 270	CM OLMSTEAD 201
		0	RECITATION	R011 81678	0800AM-0850AM R	EDUC 143	CM OLMSTEAD 29
				R012 81679	0930AM-1020AM R	ECON 13	30
				R013 81680	1230PM-0145PM R	EDUC 143	30
				R014 81681	0330PM-0420PM R	HLMS 252	30
				R015 81682	0900AM-0950AM F	F A N185	26
				R016 81683	1200PM-1250PM F	EDUC 220	28
				R017 81684	0200PM-0250PM F	CLRE 104	28

Sociology - Ketchum 126 (303-492-6429)

ENROLLMENT IN UNDERGRADUATE UPPER-DIVISION SOCIOLOGY COURSES IS RESTRICTED TO SOCY MAJORS THROUGH APRIL 20. EFFECTIVE APRIL 21, NON- AND NEW MAJORS CAN ENROLL. (NEW MAJORS WILL BE ENTERED ON APRIL 21.) THE DEPT USES AUTOMATIC WAIT LISTS (SEE "WAIT LISTS" IN THE FRONT OF THIS SCHEDULE). ALL 3000-4000 LEVEL SOCY COURSES ARE RESTRICTED TO JRS & SRS. ANY STUDENT WITH TWO UNEXCUSED ABSENCES DURING THE FIRST TWO WEEKS OF THE SEMESTER MAY BE ADMINISTRATIVELY DROPPED FROM A CLASS. HOWEVER, IT IS THE STUDENT'S RESPONSIBILITY TO DROP ALL COURSES. COURSE PRE-REQUISITES ARE STRICTLY ENFORCED. PLEASE SEE YOUR ADVISOR OR YOUR INSTRUCTOR FOR ANY QUESTIONS ON PRE-REQUISITES OR LEVELS OF COURSES. GRAD STUDENTS NEEDING TO REGISTER FOR MASTER'S THESIS, MASTER'S DEGREE CANDIDATE, OR DOCTORAL THESIS, PLEASE SEE DEPT.

I. General

◆	SOCY 1001	3	ANALYZING SOCIETY	100	0930AM-1045AM TR	MATH 100	JM NIELSEN 420
		0	RECITATION	R101 81785	0900AM-0950AM M	RAMY N1875	21
				R102 81786	1200PM-1250PM M	KTCH 35	21
				R103 81787	1000AM-1050AM W	KTCH 120	17
				R104 81788	0100PM-0150PM M	KTCH 35	21
				R105 81789	0400PM-0450PM M	KTCH 35	21
				R106 81790	0300PM-0350PM M	KTCH 35	21
				R107 81791	0800AM-0850AM W	KTCH 35	21
				R108 81792	0900AM-0950AM W	KTCH 35	21
				R109 81793	1000AM-1050AM W	KTCH 118	21
				R110 81794	1100AM-1150AM W	KTCH 35	17
				R111 81795	1200PM-1250PM W	KTCH 35	21

Core Course Department	Course Number	Credits	Course Title	Sec. Number	Call Number	Time/Days	Blgd/Room	Instructor	Max. Enrollment
	R112	81796	0100PM-0150PM W	KTCH 35	21				
	R113	81797	0300PM-0350PM W	KTCH 35	21				
	R114	81798	0400PM-0450PM W	KTCH 35	21				
	R115	81799	0800AM-0850AM R	KTCH 35	21				
	R116	81800	0900AM-0950AM F	KTCH 35	21				
	R117	81801	1000AM-1050AM F	KTCH 35	21				
	R118	81802	1200PM-1250PM F	KTCH 35	21				
	R119	81803	0100PM-0150PM F	KTCH 35	21				
	R120	81804	0300PM-0350PM F	KTCH 35	21				
SOCY 1011	3	INTRO SOCIOLOGICAL IDEAS	PREREQ SOCY 1001 OR INSTRUCTOR CONSENT.						
	001	81842	1200PM-1250PM MWF	STAD 112	35				
	003	81844	0330PM-0445PM TR	KTCH 235	35				
	004	81845	0800AM-0850AM MWF	KTCH 301	35				
SOCY 2011	3	CONTEMP SOC ISS/HUMN VAL							
	001	81886	0800AM-0850AM MWF	KTCH 303	35				
	002	81887	1000AM-1050AM MWF	KTCH 303	35				
SOCY 2031	3	US VALU/SOC PROBL/CHANGE							
	001	81890	0200PM-0250PM MWF	KTCH 303	35				
	002	81891	0400PM-0450PM MWF	KTCH 303	35				
SOCY 2041	3	SOC CONSTRUCTN OF REALITY							
	001	81892	0200PM-0250PM MWF	GUGG 2	35				
SOCY 2061	3	INTRO TO SOCIAL STATS	SIMILAR TO SOCY 3061.						
	001	81893	1200PM-1250PM MWF	KTCH 303	35				
	002	81894	0100PM-0150PM MWF	KTCH 303	35				
	004	81896	0800AM-0915AM TR	MUEN E431	35				
SOCY 3041	3	SELF AND CONSCIOUSNESS							
	001	81906	0330PM-0445PM TR	MUEN E126	30				
	002	84015	0500PM-0615PM TR	KTCH 301	35				
SOCY 3091	3	ENVIRONMENT AND SOCIETY							
	001	81908	0300PM-0415PM MW	KTCH 235	35	PE WEHR			
SOCY 3151	3	SELF IN MODERN SOCIETY							
	001	82998	0930AM-1045AM TR	GEOL 127	35	L IRVINE			
SOCY 4031	3	SOCIAL PSYCHOLOGY							
	001	83001	0930AM-1045AM TR	KTCH 234	35	JJ WANDERER			
SOCY 4061	3	SOCIAL STATISTICS							
	002	81920	0800AM-0915AM TR	KTCH 234	35				
SOCY 4081	3	SOCIOLOGY OF EDUCATION							
	001	81921	0200PM-0315PM TR	KTCH 303	35	LJ PINTO			
SOCY 4201	3	RESEARCH METH 1-INTRO	PREREQ SOCY 2061.						
	001	81923	0200PM-0315PM TR	KTCH 35	27	JJ WANDERER			
SOCY 4301	3	RESEARCH METH 2-SURVEY	PREREQS SOCY 2061 AND 4201.						
	001	81926	0800AM-0915AM TR	KTCH 301	35				
	002	84093	0930AM-1045AM TR	GEOL 226	24				
SOCY 4401	3	RES METH III-FIELD EXP	PREREQS SOCY 2061 AND 4201.						
	001	81928	0330PM-0445PM TR	GEOL 311	65				
SOCY 4441	3	HONORS SEMINAR 1	PREREQ JR/SR STANDING.						
	800		0500PM-0730PM T	KTCH 207	15	DM CRESS			
SOCY 4461	3	CRIT THINKING IN SOCIOLOG							
	002	81932	1100AM-1215PM TR	KTCH 35	25	LJ PINTO			
	003	81933	0330PM-0600PM T	KTCH 35	25	RM REGOLI			
SOCY 4911	3	TEACHING SOCIOLOGY							
	802		0930AM-1200PM W	KTCH 8	15	P ADLER			
SOCY 5001	3	CLASSICAL THEORY							
	001	81958	0200PM-0500PM T	KTCH 8	15	MM ZAMUDIO			
SOCY 5031	3	RESEARCH DESIGN							
	001	81961	1000AM-0100PM M	KTCH 8	15	J MENKEN			
SOCY 5081	3	SOCIOLOGY OF EDUCATION	SAME AS SOCY 4081.						
	001	84090	0600PM-0900PM T	KTCH 8	15				
SOCY 5121	3	ETHNOGRAPHIC RESRCH METH							
	001	83769	0530PM-0830PM M	KTCH 8	15	P ADLER			
SOCY 5161	3	SPECIAL TOPICS							
	001	81963	1130AM-0230PM R	KTCH 8	15	L IRVINE			
	002	83996	0300PM-0600PM R	KTCH 8	15	DN PELLOW			
SOCY 6821	1	GRAD SOC FORUM I	PREREQ GRAD STANDING.						
	001	81990	TBA		15				

II. Population and Public Health

SOCY 1012	3	POPULATION ISSUES/U.S.	001	83641	0800AM-0850AM MWF	HALE 260	35	
SOCY 5012	3	POP ISSUE/PROBS/POLICIES	001	83616	0400PM-0700PM W	KTCH 8	15	RG ROGERS

III. Health and Medicine

SOCY 1003	3	ETHC/SOC ISSUES HLTH/MED	SECTION 880 IS AN HONORS PROGRAM COURSE. PLEASE SEE THE HONORS PROGRAM OFFICE, LIBR M400C, FOR ELIGIBILITY AND REGISTRATION INFORMATION.						
			001	83642	0800AM-0915AM TR	HLMS 252	100		
				880	0200PM-0315PM TR	LIBR M498	15	A PLATTER	

Core Course Department	Course Number	Credits	Course Title	Sec. Number	Call Number	Time/Days	Blgd/Room	Instructor	Max. Enrollment
				001	81900	0900AM-0950AM MWF	KTCH 303		27
				002	81901	1100AM-1150AM MWF	KTCH 303		27
SOCY 3026	3	WMN.COLOR-CHICNAS US SOC	SAME AS CHST 3026.						
			001	81905	1100AM-1150AM MWF	GUGG 205	E FACIO	10	
SOCY 3046	3	TOPICS IN SEX AND GENDER	001	81907	0200PM-0315PM TR	ECON 13	ME GIMENEZ	35	
			002	83774	0930AM-1045AM TR	HLMS 137	ME GIMENEZ	35	

Spanish - McKenna 127C (303-492-7308)

STUDENTS SEEKING TO ENROLL FOR GRADUATE COURSES MUST HAVE GRADUATE STANDING OR DEPARTMENTAL PERMISSION. FOR SPAN 1020, 1150, 2110, 2120, 2150 AND 3000, STUDENTS WHO EARNED LESS THAN A C- IN THE PREREQUISITE COURSE MAY BE ADMINISTRATIVELY DROPPED. STUDENTS WILL NOT RECEIVE CREDIT FOR A LOWER LEVEL COURSE IN FOREIGN LANGUAGE INSTRUCTION TAKEN AFTER CREDIT HAS BEEN GIVEN FOR A HIGHER LEVEL COURSE IN THE SAME LANGUAGE SEQUENCE. FOR EXAMPLE, STUDENTS WILL NOT RECEIVE CREDIT FOR SPAN 1010 AFTER THEY HAVE PASSED SPAN 2110. INDEPENDENT STUDY COURSE WORK IS AVAILABLE. PLEASE CONSULT THE DEPARTMENT OFFICE FOR FURTHER INFORMATION. GRADUATE STUDENTS NEEDING TO REGISTER FOR MASTER'S THESIS, MASTER'S DEGREE CANDIDATE, OR DOCTORAL THESIS, PLEASE CONSULT THE DEPARTMENT FOR FURTHER INFORMATION. THIS DEPARTMENT USES RESEQUENCED WAIT LISTS. (SEE "WAIT LISTS" IN THE FRONT OF THIS SCHEDULE.) SELECTED COURSES IN THIS DEPARTMENT HAVE A COURSE FEE OF \$20 (SUBJECT TO CHANGE) IN SUPPORT OF ALTEC. REFER TO THE TUITION AND FEES SECTION OF THIS HANDBOOK.

SPAN 1010	5	BEGINNING SPANISH 1	001	82084	0800AM-0850AM M-F	HLMS 191	*UNASSIGNED	22	
			002	82085	0900AM-0950AM M-F	HLMS 191	*UNASSIGNED	22	
			003	82086	1100AM-1150AM M-F	HLMS 191	*UNASSIGNED	22	
			004	82087	1200PM-1250PM M-F	HLMS 191	*UNASSIGNED	22	
			005	82088	0100PM-0150PM M-F	HLMS 191	*UNASSIGNED	22	
			006	82089	0800AM-0850AM M-F	HLMS 185	*UNASSIGNED	22	
			007	82090	0900AM-0950AM M-F	HLMS 185	*UNASSIGNED	22	
			008	82091	0800AM-0850AM M-F	HLMS 255	*UNASSIGNED	22	
			009	82092	1100AM-1150AM M-F	HLMS 185	*UNASSIGNED	22	
			010	82093	1200PM-1250PM M-F	HLMS 185	*UNASSIGNED	22	
			011	82094	0100PM-0150PM M-F	HLMS 185	*UNASSIGNED	22	
			012	82095	0800AM-0850AM M-F	ENVD 122			
			013	82096	0900AM-0950AM M-F	HLMS 247			
			014	82097	1100AM-1150AM M-F	CLRE 211			
			015	82098	1200PM-1250PM M-F	EDUC 136			
			016	82099	1100AM-1150AM M-F	HLMS 247			
			017	82100	0800AM-0850AM M-F	HLMS 193			
			800		0100PM-0150PM M-F	CLRE 211	*UNASSIGNED	22	
SPAN 1020	5	BEGINNING SPANISH 2	PREREQ SPAN 1010 WITH GRADE OF C- OR BETTER OR PLACEMENT.						
			001	82102	0800AM-0850AM M-F	HLMS 251	*UNASSIGNED	22	
			002	82103	0900AM-0950AM M-F	HLMS 251	*UNASSIGNED	22	
			003	82104	1100AM-1150AM M-F	HLMS 251	*UNASSIGNED	22	
			004	82105	1200PM-1250PM M-F	CHEM 145	*UNASSIGNED	22	
			005	82106	0100PM-0150PM M-F	CHEM 145	*UNASSIGNED	22	
			006	82107	0800AM-0850AM M-F	CLRE 212	*UNASSIGNED	22	
			007	82108	0900AM-0950AM M-F	CLRE 212	*UNASSIGNED	22	
			008	82109	1100AM-1150AM M-F	ECCR 139	*UNASSIGNED	22	
			009	82110	1200PM-1250PM M-F	CLRE 212	*UNASSIGNED	22	
			010	82111	0100PM-0150PM M-F	CLRE 212	*UNASSIGNED	22	
			011	82112	0800AM-0850AM M-F	CHEM 145	*UNASSIGNED	22	
			012	82113	0900AM-0950AM M-F	EDUC 136	*UNASSIGNED	22	
			013	82114	0200PM-0250PM M-F	CLRE 212			
			014	82115	1200PM-1250PM M-F	HLMS 285			
			015	82116	0800AM-0850AM M-F	HLMS 247			
			016	82117	0800AM-0850AM M-F	KTCH 119			
			017	82118	0100PM-0150PM M-F	MUEN D439			
SPAN 1150	8	INTENSIVE FIRST YR SPAN	PREREQ PLACEMENT AND DEPT CONSENT. SIMILAR TO SPAN 1010-SPAN 1020.						
			001	83138	0900AM-0950AM M-F	CHEM 131	18		
					0200PM-0250PM MWF	MKNA 204			

IV. Criminology

◆ SOCY 1004	3	DEVIANCE IN US SOCIETY	FOR SECTION 010 ONLY: CLASS WILL BE EXTENDED BY ONE HOUR SEPT 20 AND OCT 18 TO ALLOW EXTRA TIME FOR EXAMS.					
			010	0300PM-0350PM MW	CHEM 140	P ADLER		479	
	0	RECITATION						
			R011	81811 1000AM-1050AM W	KTCH 119			25	
			R012	81812 0800AM-0850AM M	MUEN E431			25	
			R013	81813 0930AM-1020AM T	DUAN G2B60			26	
			R014	81814 0200PM-0250PM T	DUAN G2B60			26	
			R015	81815 0930AM-1020AM R	DUAN G1B25			23	
			R016	81816 1200PM-1250PM M	GEOL 114			25	
			R017	81817 1100AM-1150AM T	CHEM 131			20	
			R018	81818 0200PM-0250PM M	KTCH 35			26	
			R019	81819 0400PM-0450PM M	KTCH 207			26	
			R020	81820 0800AM-0850AM T	KTCH 35			26	
			R021	81821 0100PM-0150PM W	KTCH 118			26	
			R022	81822 0200PM-0250PM W	KTCH 35			26	
			R023	81823 0400PM-0450PM W	KTCH 301			25	
			R024	81824 0800AM-0850AM F	KTCH 35			25	
			R025	81825 1000AM-1050AM F	LIBR M300D			25	
			R026	81826 1100AM-1150AM F	KTCH 35			25	
			R027	81827 1230PM-0120PM T	EDUC 155			25	
			R028	81828 1200PM-1250PM F	KTCH 206			25	
			R029	81829 0100PM-0150PM F	KTCH 206			25	
			R030	81830 0200PM-0250PM F	KTCH 35			25	
	◆ SOCY 2004	3	TOPICS IN CRIME					
			001	81884 0300PM-0350PM MWF	KTCH 303			35	
			002	83611 0500PM-0550PM MWF	KTCH 301			35	
	◆ SOCY 2014	3	CRIM JUSTICE SYSTM IN US					
			001	83615 0500PM-0730PM M	KTCH 235			42	
	◆ SOCY 4014	3	CRIMINOLOGY					
			001	81913 0930AM-1045AM TR	KTCH 235	RM HUNTER		35	
	◆ SOCY 4024	3	JUVENILE DELINQUENCY					
			001	83000 0930AM-1200PM T	KTCH 303	RM REGOLI		35	
	◆ SOCY 4034	3	TREATMENT OF OFFENDERS					
			001	83612 0900AM-1130AM T	KTCH 8	DS ELLIOTT		15	
	◆ SOCY 4084	3	INFLUENCE/SOCIAL CONTROL					
			001	83613 0900AM-1130AM M	KTCH 35			27	
	◆ SOCY 5004	3	TOPICS IN CRIMINOLOGY					
			001	81959 0900AM-1200PM W	KTCH 8	J BELKNAP		15	

V. Social Conflict

◆ SOCY 1005	3	SOC CONFLICT/SOC VALUES	010 0300PM-0350PM MW	GEOL 121			120	
	0	RECITATION						
			R011	84024 0800AM-0850AM R	MUEN E432			33	
			R012	84025 0330PM-0420PM R	DUAN G1B27			23	
			R013	84026 0200PM-0250PM F	HUNT 109			30	
			R014	84027 0300PM-0350PM F	KTCH 234			34	
	◆ SOCY 1015	3	US RACE/ETHNIC RELATIONS					
			002	81847 1100AM-1215PM TR	GEOL 127	MM ZAMUDIO		27	
			003	81848 1200PM-1250PM MWF	KTCH 234			27	
			004	81849 1100AM-1150AM MWF	KTCH 234			27	
	◆ SOCY 2025	3	NONVIOL/ETHIC SOC ACTION					
			001	81888 0330PM-0445PM TR	KTCH 303			35	
			002	81889 0500PM-0615PM TR	KTCH 303			35	
	◆ SOCY 3015	3	SOCIOLOGY OF PEACEMAKING					
			001	84092 1100AM-1215PM TR	HLMS 141	PE WEHR		26	
	◆ SOCY 5035	3	SOCIAL STRATIFICATION					
			001	83617 0100PM-0400PM W	KTCH 8	ME GIMENEZ		15	

VI. Sex and Gender

◆ SOCY 1006	3	SOCIAL CONSTR/SEXUALITY	SAME AS WMST 1006.					
			001	81839 0800AM-0915AM TR	RAMY N1B23			57	
			004	81841 0330PM-0445PM TR	HLMS 199			57	
◆ SOCY 1016	3	SEX GENDER AND SOCIETY 1	SAME AS WMST 1016.					
			010	0300PM-0350PM MW	RAMY C250			86	
	0	RECITATION						
			R011	84030 0800AM-0850AM R	HUNT 109			22	
			R012	84032 1000AM-1050AM R	HLMS 251			24	
			R013	84034 0800AM-0850AM F	KTCH 206			20	
			R014	84036 1100AM-1150AM W	KTCH 206			20	
◆ SOCY 3016	3	MARRIAGE/FAMILY/U.S.	SAME AS WMST 3016.					

◆ Indicates an arts and sciences core course.

◆ SPAN2110	3	SECOND YEAR SPANISH 1	PREREQ SPAN 1020 OR 1150 WITH GRADE OF C- OR BETTER OR PLACEMENT.					
			001	82120 0800AM-0850AM MWF	HALE 236			* UNASSIGNED	22
			002	82121 0900AM-0950AM MWF	CLRE 104			* UNASSIGNED	22
			003	82122 0800AM-0850AM MWF	CLRE 211			* UNASSIGNED	22
			004	82123 1200PM-1250PM MWF	HALE 240			* UNASSIGNED	22
			005	82124 0100PM-0150PM MWF	ECCR 139			* UNASSIGNED	22
			006	82125 0800AM-0850AM MWF	CLRE 209			* UNASSIGNED	22
			007	82126 0800AM-0915AM TR	ECON 205			* UNASSIGNED	22
			008	82127 0800AM-0915AM TR	CLRE 211			* UNASSIGNED	22
			009	82128 1100AM-1215PM TR	KTCH 301			* UNASSIGNED	22
			010	82129 1100AM-1215PM TR	GUGG 2			* UNASSIGNED	22
			011	82130 0800AM-0915AM TR	ECON 13			* UNASSIGNED	22
			012	82131 0800AM-0850AM MWF	MUEN E123			* UNASSIGNED	22
			013	82132 0900AM-0950AM MWF	CLRE 211			* UNASSIGNED	22
			014	82133 1200PM-1250PM MWF	KTCH 235			* UNASSIGNED	22
			015	82134 1200PM-1250PM MWF	HALE 236			* UNASSIGNED	22
			016	82135 0100PM-0150PM MWF	MUEN E130			* UNASSIGNED	22
			017	82136 0330PM-0445PM TR	RAMY N1B31			<	>
			018	82137 0330PM-0445PM TR	HLMS 285				
			019	82138 0800AM-0915AM TR	KTCH 235				
			020	82139 0200PM-0250PM MWF	CHEM 145				
			800	1100AM-1150AM MWF	HALE 235			* UNASSIGNED	15
◆ SPAN2120	3	SECOND YEAR SPANISH 2	PREREQ SPAN 2110 WITH GRADE OF C- OR BETTER OR PLACEMENT.					
			001	82141 0800AM-0850AM MWF	MUEN D439			* UNASSIGNED	22
			002	82142 1200PM-1250PM MWF	ENVD 122			* UNASSIGNED	22
			003	82143 0300PM-0350PM MWF	MUEN D439			* UNASSIGNED	22
			004	82144 0800AM-0915AM TR	MUEN D439			* UNASSIGNED	22
			005	82145 1230PM-0145PM TR	EDUC 134			* UNASSIGNED	22
			006	82146 0200PM-0315PM TR	MUEN D439				
			007	82147 0300PM-0350PM MWF	CLRE 211				
			008	82148 0800AM-0850AM MWF	KTCH 118				
			009	82149 0330PM-0445PM TR	ECON 205				
◆ SPAN2150	5	INTENSIVE SECOND YR SPAN	PREREQ SPAN 1020 OR 1150 WITH GRADE OF C- OR BETTER, OR PLACEMENT AND DEPT CONSENT.					
			800	1200PM-1250PM M-F	CLRE 211			* UNASSIGNED	18
◆ SPAN3000	5	ADV SPANISH LANG SKILLS	PREREQ SPAN 2120 OR 2150 OR EQUIV, OR PLACEMENT.					
			001	83139 0800AM-0915AM TR	HLMS 263			* UNASSIGNED	20
			002	82151 0800AM-0850AM MWF	CLRE 104				
			003	82152 0200PM-0250PM MWF	ECON 13			* UNASSIGNED	18
			004	82153 0200PM-0250PM MWF	ECON 16				
			005	82154 0800AM-0850AM MWF	RAMY N1B75			* UNASSIGNED	18
			006	82155 1200PM-1250PM M-F	MUEN D439				
			007	82156 0300PM-0350PM M-F	MUEN E431			* UNASSIGNED	18
			008	82157 0100PM-0150PM M-F	GUGG 206				
			009	82158 0800AM-0850AM MWF	MKNA 204				
			010	82159 1200PM-1250PM MW	MUEN E114				
			011	82160 0300PM-0350PM MWF	HLMS 251				
			012	82161 1200PM-1250PM M-F	HLMS 285				
◆ SPAN3001	3	SPANISH CONVERSATION	PREREQS SPAN 2120, 2150, OR EQUIV, OR PLACEMENT.					
			001	82159 0800AM-0850AM MWF	MUEN E114			* UNASSIGNED	18
			002	82160 0100PM-0150PM MWF	MUEN E114			* UNASSIGNED	18
			003	82161 1230PM-0145PM TR	MUEN E114			* UNASSIGNED	18
			004	82162 0800AM-0915AM TR	HLMS 267			* UNASSIGNED	18
			005	82163 0300PM-0350PM MWF	CHEM 133			* UNASSIGNED	18
			006	82164 0200PM-0250PM MWF	CHEM 133	O CASTRO			18
			007	82165 0200PM-0315PM TR	CLRE 211			* UNASSIGNED	18
◆ SPAN3030	3	PROF SPANISH/BUSINESS 1	PREREQ SPAN 3000.					
			800	0330PM-0445PM TR	GUGG 2	ES HAYNES			22
			801	1100AM-1215PM TR		MK LONG			22

Core Course Department	Course Number	Credits	Course Title	Sec. Number	Call Number	Time/Days	Blgd/Rm	Instructor	Max. Enrollment
SPAN	3050	3	SPAN PHONOLOGY/PHONETICS	001	82168	1200PM-1250PM MWF	DUAN G1B27	JS GEARY	22
				002	82169	1100AM-1215PM TR	ECON 205	I JORDAN	22
◆	SPAN 3100	3	LITERARY ANALYSIS/SPAN	001	82170	0800AM-0915AM TR	GEOL 134	* UNASSIGNED	18
				002	82171	0900AM-0950AM MWF	MUEN E114	RL LANDEIRA	18
				003	82172	1100AM-1215PM TR	MUEN E114	* UNASSIGNED	18
				004	82173	1000AM-1050AM MWF	ECON 13	LT GNZLZ-DEL-VLE	18
				005	82174	0100PM-0150PM MWF	MUEN E118	LT GNZLZ-DEL-VLE	18
SPAN	3120	3	ADVANCED SPANISH GRAMMAR	001	82175	1230PM-0145PM TR	ECON 205	AG LOZANO	22
				002	82176	0100PM-0150PM MWF	DUAN G1B27	AG LOZANO	22
				003	82177	0300PM-0350PM MWF	HLMS 193	I JORDAN	22
SPAN	3200	3	SPANISH CULTURE	001	83048	0100PM-0150PM MWF	MUEN E123	D SIEBER	25
SPAN	3210	3	CULT HERITAGE LATIN AM	001	82179	0200PM-0315PM TR	MUEN E113	MK LONG	35
SPAN	3310	3	20TH CENTURY SPANISH LIT	001	82180	1100AM-1150AM MWF	ECON 205	JM DEL PINO	22
◆	SPAN 3700	3	READINGS/SPAN LIT TRANS MAJOR	001	82181	1000AM-1050AM MWF	ECON 205	JS GEARY	35
				001	82182	0900AM-0950AM MWF	MUEN D439	I JORDAN	18
SPAN	4010	3	ADV RHETORIC/COMPOSITION	001	82182	0900AM-0950AM MWF	MUEN D439	I JORDAN	18
SPAN	4060	3	PROB BUS TRANSL SPAN 1	800		0800AM-0915AM TR	CLRE 208	ES HAYNES	22
				801		0800AM-0915AM TR	MUEN E123	MK LONG	22
SPAN	4110	3	HISPANIC WOMEN WRITERS SPAN 3000	001	82185	0100PM-0150PM MWF	GEOL 232	NL MOLINARO	22
SPAN	4150	3	MSTRPCS SPAN LIT-1700 SPAN 3000	001	82186	0400PM-0450PM MWF	MUEN D439	D SIEBER	22
SPAN	4170	3	MSTRPCS SP AM LIT-1898 SPAN 3000	001	82188	0300PM-0350PM MWF	EDUC 138	E BEJEL	22
				002	82189	0330PM-0445PM TR	ECCR 139	A HORNO DELGADO	22
SPAN	4620	3	CERVANTES	001	83049	1100AM-1150AM MWF	ECON 13	J BAENA	30
SPAN	4660	6	HIGH SCH SPAN TEACHING	001	82190	TBA		O CASTRO	10
SPAN	4930	1-4	LANGUAGE INTERN/PROFESS SPAN 3000, AND DEPT CONSENT	800		TBA		ES HAYNES	10
				800		0200PM-0315PM TR	GUGG 2	* UNASSIGNED	20
SPAN	4980	1	THRY/METD LANG LRN/PEDAG	800		0200PM-0315PM TR	GUGG 2	* UNASSIGNED	20
SPAN	5130	3	CRIT APPROACH HISPAN LIT	001	82209	0330PM-0600PM R	MKNA 103	E BEJEL	6
SPAN	5200	3	SEM-SPAN LIT/REN/BAROQUE	001	82210	0330PM-0600PM T	MKNA 103	J BAENA	6
SPAN	5210	3	SPAN LIT-18 & OR 19TH C	001	83050	0700PM-0930PM W	MKNA 103	RL LANDEIRA	6
SPAN	5220	3	SEM/SPANISH LIT 20C	001	82211	0700PM-0930PM M	MKNA 103	JM DEL PINO	6
SPAN	5300	3	SPAN-AM LIT COLON/19TH C	001	83064	0330PM-0600PM W	MKNA 103	L BERNUCCI	6
SPAN	5320	3	SEM-20C SPAN-AMER LITER	001	82213	0330PM-0600PM F	MKNA 103	A HORNO DELGADO	6
SPAN	5400	3	SEM-SPANISH PHONOLOGY	001	83056	0330PM-0600PM M	MKNA 103	O CASTRO	6

Core Course Department	Course Number	Credits	Course Title	Sec. Number	Call Number	Time/Days	Blgd/Rm	Instructor	Max. Enrollment
SLHS	5554	4	SEM HEARING 2:PEDIATRIC	001	83183	0400PM-0600PM MW	CDSS 393	D HAYES	10
SLHS	5644	3	COMM/HEARING IMPAIRED	001	81744	0100PM-0350PM F	CDSS 230	AL SEDEY	20
IV. Didactic: American Sign Language									
STUDENTS WILL NOT RECEIVE CREDIT FOR A LOWER LEVEL COURSE IN SIGN LANGUAGE INSTRUCTION TAKEN AFTER CREDIT HAS BEEN GIVEN FOR A HIGHER LEVEL COURSE IN THAT SEQUENCE. FOR EXAMPLE, STUDENTS WILL NOT RECEIVE CREDIT FOR SLHS 2305 AFTER THEY HAVE PASSED SLHS 2325.									
◆	SLHS 2305	4	AMERICAN SIGN LANGUAGE 1	001	83929	0800AM-0850AM MTWR	KTCH 120		22
				002	83931	0500PM-0550PM MTWR	KTCH 120		22
				003	83932	0400PM-0450PM MTWR	KTCH 120		22
◆	SLHS 2325	4	AMERICAN SIGN LANGUAGE 3	001	83930	1000AM-1050AM MTWR	HLMS 185		22
				002	83933	1100AM-1150AM MTWR	CLRE 104		22
				003	83934	0200PM-0250PM MTWR	KTCH 120		22
V. Practica									
NOTE: ALL PRACTICA ARE CONTROLLED ENROLLMENT. SEE THE DEPARTMENT OFFICE FOR ELIGIBILITY. COURSE FEES: \$100 PER COURSE; \$200 MAXIMUM.									
SLHS	4918	2	INTRO/CLINICAL PRACTICE	800		1200PM-1250PM MF	CDSS 230	S GOETZ	25
SLHS	4938	1-6	INTRN/SPCH-LANG INTERVEN	800		TBA		S GOETZ	30
SLHS	5878	1-3	PRAC 1-SP/LANG/LRN/APPPRA	800		1100AM-1150AM R		SM MOORE	35
SLHS	5898	1-4	PRAC 1-SP/LANG/LRN/INTRV	800		1200PM-1250PM R	CDSS 230	SM MOORE	45
SLHS	5918	1-3	PRAC 1-AUDIO APPRAISAL	800		TBA			10
				801		TBA			15
SLHS	5938	1-3	PRAC 1-AUDIO INTERVENT	800		TBA			10
SLHS	6918	5	PRAC 2-SP/LANG/LRN/INTRN	800		TBA			15
				801		TBA			15
				802		TBA			15
SLHS	6928	5	PRAC 2-PUBLIC SCH INTERN	800		TBA			25
				801		TBA			30
				802		TBA			30
SLHS	6938	5	PRAC 2-AUDIO INTERNSHIP	800		TBA			10
SLHS	7918	3	PRAC 3-CLINICAL SUPERVSN	800		TBA			5
				801		TBA			5
SLHS	7928	3	PRAC 3-CLINICAL ADMINIST	800		TBA			5
SLHS	8918	3	PRAC 3-CLASSRM INSTRUCTN	800		TBA			5
				801		TBA			5
SLHS	8928	3	PRAC 3-RESEARCH COORDIN	800		TBA			5
				801		TBA			5

SPAN 7130	3	CRIT APPROACH HISPAN LIT	001	82236	0330PM-0600PM R	MKNA 103	E BEJEL	6	PREREQS GRAD STANDING IN SPANISH AND SPAN 5420/7420 OR DEPT CONSENT. SAME AS SPAN 5130.
SPAN 7200	3	SEM-SPAN LIT/REN/BAROQUE	001	82237	0330PM-0600PM T	MKNA 103	J BAENA	6	PREREQ GRAD STANDING IN SPANISH OR DEPT CONSENT. SAME AS SPAN 5200.
SPAN 7210	3	SPAN LIT-18 &/OR 19TH C	001	83051	0700PM-0930PM W	MKNA 103	RL LANDEIRA	6	SAME AS SPAN 5210.
SPAN 7220	3	SEM/SPAN LIT 20 C	001	82238	0700PM-0930PM M	MKNA 103	JM DEL PINO	6	PREREQ GRAD STANDING IN SPANISH OR DEPT CONSENT. SAME AS SPAN 5220.
SPAN 7300	3	SPAN-AM LIT COLON/19TH C	001	83065	0330PM-0600PM W	MKNA 103	L BERNUCCI	6	SAME AS SPAN 5300.
SPAN 7320	3	SEM-20C SPAN AMER LITER	001	82240	0330PM-0600PM F	MKNA 103	A HORNO DELGADO	6	PREREQ GRAD STANDING IN SPANISH OR DEPT CONSENT. SAME AS SPAN 5320.
SPAN 7400	3	SEM-SPANISH PHONOLOGY	001	83057	0330PM-0600PM M	MKNA 103	O CASTRO	6	SAME AS SPAN 5400.

Speech, Language, and Hearing Sciences -

CDSS C296 (303-492-6445)

INDEPENDENT STUDY COURSE WORK IS AVAILABLE. PLEASE CONSULT THE DEPARTMENT OFFICE FOR FURTHER INFORMATION. GRADUATE STUDENTS NEEDING TO REGISTER FOR MASTER'S THESIS, MASTER'S DEGREE CANDIDATE, OR DOCTORAL THESIS, PLEASE CONSULT THE DEPARTMENT FOR FURTHER INFORMATION.

I. Didactic: All-Department

SLHS 2000	3	INTRO COMM DISORDERS	001	81710	1100AM-1150AM MWF	CDSS 230		72	
◆ SLHS 2010	3	HUMAN COMMUNICATION SCI	001	84115	0800AM-0915AM TR	CDSS 230		72	
SLHS 2100	3	STATISTICS FOR SLHS	001	81711	0930AM-1045AM TR	CDSS 350	Y HORII	10	
◆ SLHS 4000	3	MULTICULT COMM DIF/DISOR	001	81720	1100AM-1215PM TR	CDSS 393	EG JANCOSEK	20	PREREQ MINIMUM OF 60 CREDIT HOURS.
SLHS 5110	3	CLINICAL THEORY/PRACTICE	001	81734	1230PM-0320PM W	CDSS 230	SM MOORE	40	PREREQ GRAD STANDING.

II. Didactic: Speech-Language Pathology

SLHS 4502	2	LANG DISORDERS:CHD/ADULT	001	81723	0930AM-1045AM TR	CDSS 230	B SCHICK	72	PREREQ SLHS 4560.
SLHS 4522	2	CLIN PHONET/PHONOLOG DIS	001	81724	1100AM-1150AM TR	CDSS 230	Y HORII	72	PREREQ SOPHOMORE STANDING.
SLHS 5242	3	LANG DIS: SCHOOL-AGE	001	81735	0100PM-0350PM M	CDSS 230	LE SNYDER	20	PREREQ GRAD STANDING AND UNDERGRAD SLHS BACKGROUND.
SLHS 5252	3	ACQ ADULT LANG DISORDERS	001	84075	0800AM-1050AM F	CDSS 230	G RAMSBERGER	20	PREREQ GRAD STANDING AND UNDERGRAD SLHS BACKGROUND.
SLHS 5292	3	MOTOR SPCH DIS/DYSPHAGIA	001	81736	0430PM-0720PM W	CDSS 230		30	PREREQ GRAD STANDING AND UNDERGRAD SLHS BACKGROUND.
SLHS 5302	3	PHONOLOGICAL DISORDERS	001	81738	0930AM-1055AM MW	CDSS 230	EG JANCOSEK	35	PREREQ GRAD STANDING.
SLHS 5332	3	CLEFT PALATE/VOICE DISOR	001	81739	0400PM-0650PM M	CDSS 230	LO RAMIG	30	
SLHS 5362	3	STUTTERING THERAPY/RESCH	001	81740	0800AM-0925AM MW	CDSS 230	PR RAMIG	30	

III. Didactic: Audiology

SLHS 4704	3	AUDIOLOGICAL EVALUATION	001	81725	0200PM-0315PM TR	CDSS 230	KH AREHART	60	PREREQ SLHS 3130.
SLHS 5524	3	CONSERV HEAR IN SCH/INDS	001	83184	0800AM-1050AM F	CDSS 250		12	PREREQ SLHS 4704 OR EQUIV.
SLHS 5544	3	SEM IN HEARING 1-ADULT	001	81741	0100PM-0350PM R	CDSS 350	LS KEPLER	15	

◆ Indicates an arts and sciences core course.

Theatre - Theatre C132 (303-492-7355)

STUDENTS IN "PERFORMANCE" CLASSES WHO ARE ABSENT FOR TWO OF THE FIRST FOUR CLASSES MAY BE ADMINISTRATIVELY DROPPED AT THE DISCRETION OF THE INSTRUCTOR. FOR ALL OTHER COURSES, STUDENTS WHO DO NOT ATTEND THE FIRST TWO CLASS SESSIONS MAY BE ADMINISTRATIVELY DROPPED AT THE DISCRETION OF THE INSTRUCTOR. INDEPENDENT STUDY COURSE WORK IS AVAILABLE. PLEASE SEE THE DEPARTMENT OFFICE FOR FURTHER INFORMATION. THIS DEPARTMENT USES BOTH AUTOMATIC AND RESEQUENCED WAIT LISTS. (SEE "USING WAIT LISTS" IN THE FRONT OF THIS SCHEDULE.) GRADUATE STUDENTS NEEDING TO REGISTER FOR MASTER'S THESIS, MASTER'S DEGREE CANDIDATE, OR DOCTORAL THESIS, PLEASE CONSULT THE DEPARTMENT FOR FURTHER INFORMATION. IF A COURSE HAS A FEE FOR SPECIALIZED SUPPLIES, EQUIPMENT AND/OR INSTRUCTIONAL SUPPORT, THE FEE IS NOTED IN THE COURSE LISTINGS.

I. History/Dramaturgy/Directing

◆ THTR 1011	3	DEV/THTR 1:FORMS OF CLASSICAL THTR/DRAMA	001	82284	0900AM-0950AM MWF	EDUC 220	JM SYMONS	100	
THTR 3031	3	DEV THTR 3:20TH C INTERNATIONAL DRAMA	001	82321	1100AM-1215PM TR		RAMY N1B23 H YAN	45	
THTR 3071	3	DIRECTING							PREREQS THTR 2003 OR 1003, 2005, 2013, 2025 AND 2 SEMESTERS OF THTR 3035.
				810	0400PM-0600PM MW		THTR C240 ML POTTS	15	
	0	LAB		L811	0400PM-0600PM F		THTR C240 ML POTTS	15	
THTR 5011	3	SEM-THEORY AND CRITICISM	001	83874	0200PM-0430PM R		THTR C3-42 H YAN	10	
THTR 5051	3	TPC-TRADTNL POPULAR THTR	001	83884	0230PM-0500PM W		THTR C3-42 OW GERLAND	10	
THTR 6011	3	CLASSIC/NEOCLASSIC DRAMA	001	83881	0230PM-0500PM M		THTR C3-42 JM SYMONS	20	
THTR 6051	1-3	PROD/RSCH/PRAC IN DIRECT APPROVAL							PREREQ ADVANCED COURSEWORK IN DIRECTING AND ADVISOR APPROVAL.
				800	TBA			5	
THTR 6091	1-3	PRP: DRAMATURGY		800	TBA			3	

II. Performance

(SEE NOTES UNDER DEPARTMENT HEADING FOR ATTENDANCE POLICY.)

THTR 1003	3	BEGINNING ACTING	001	82274	1130AM-0120PM TR	CARL 304	*UNASSIGNED	24	RESTRICTED TO STUDENTS WITH 56 HOURS OR LESS.
THTR 2003	3	BEGIN ACTING W/EXPER	001	801	1100AM-1250PM MW	THTR C1B40 SR KELLEY		20	RESTRICTED TO STUDENTS WITH 26 HRS OR LESS.
				802	0930AM-1120AM TR	THTR C2-40 *UNASSIGNED		20	
				803	1130AM-0120PM TR	THTR C240 *UNASSIGNED		20	
THTR 2013	3	PERFORMANCE OF LITERATURE	001	82290	1100AM-1230PM MWF	THTR C3-70 *UNASSIGNED		20	
				002	82291	1100AM-1230PM MWF	CARL 304 *UNASSIGNED	20	
THTR 2023	3	INTERMEDIATE ACTING	001	82296	0900AM-1050AM MW	CARL 304 *UNASSIGNED		24	PREREQS THTR 1003 OR 2003.
THTR 2043	3	VOCAL/PHYSICAL PREP	001	82303	0930AM-1120AM TR	THTR C1B40 *UNASSIGNED		18	PREREQ THTR 2003 OR INSTRUCTOR CONSENT.
THTR 3003	3	ADVANCED ACTING	001	82317	0930AM-1120AM TR	CARL 304 BE COLEMAN		24	PREREQ THTR 2023 AND 2043.
THTR 3023	4	STUDIO 2-SCENE STUDY	001	801	0200PM-0345PM MWF	THTR C2-40 ML POTTS		20	PREREQ THTR 3013 OR INSTRUCTOR CONSENT.
				801	0100PM-0250PM MW	THTR C1B40 *UNASSIGNED		18	
				802	0930AM-1120AM TR	THTR C1B30 *UNASSIGNED		18	
THTR 4093	4	STD 5/IBSEN/SHAW/CHEKHOV	001	801	1000AM-1150AM MWF	THTR C2-40 ML POTTS		20	PREREQS THTR 3013, 3023, 4013 OR INSTRUCTOR CONSENT.
				800	TBA			5	
THTR 6003	1-3	PROD/RSCH/PRAC IN ACTING							

III. Design and Technical Theatre

THTR 2005	3	INTRO TECH PRODUCTION 1	001	82289	1000AM-1050AM MWF	THTR C1-90	RJ BOVARD BA BERGNER	20	COREQ THTR 2015.
THTR 2015	1	INTRO TECH PROD/LAB	001	82292	0200PM-0500PM M	THTR C1-90	RJ BOVARD SB McDONALD	8	COREQ THTR 2005.



	004	82646	1000AM-1050AM MWF	GEOL 134		18	
	005	82647	1000AM-1050AM MWF	HALE 260	K MCARTHUR	18	
	006	82648	1100AM-1150AM MWF	CLRE 301	J KLEIN	18	
	007	82649	1200PM-1250PM MWF	CLRE 301	J KLEIN	18	
	008	82650	1200PM-1250PM MWF	GEOL 226		18	
	009	82651	0800AM-0915AM TR	HALE 236	LL JENKS	18	
	010	82652	0930AM-1045AM TR	ECON 16	LL JENKS	18	
	011	82653	1100AM-1215PM TR		LL JENKS	18	
	012	82654	1230PM-0145PM TR	LIBR M300D	RJ DICKSON	18	
	013	82655	0200PM-0315PM TR	GEOL 308		18	
◆ UWRP 1250 3	INTRO ARGUMENTATIVE WRITNG	001	82662	0900AM-0950AM MWF	GUGG 2	LD MCNEIL 18	
◆ UWRP 3020 3	TOPICS IN WRITING	002	82663	1000AM-1050AM MWF	GUGG 206	LD MCNEIL 18	
<i>THIS COURSE FULFILLS THE UPPER-DIVISION WRITTEN COMMUNICATION REQUIREMENT FOR A & S. IT IS RESTRICTED TO JRS/SRS. STUDENTS WHO MISS THREE CLASSES DURING THE FIRST TWO WEEKS MAY BE ADMINISTRATIVELY DROPPED, BUT STUDENTS REMAIN RESPONSIBLE FOR DROPPING THEIR OWN COURSES. 3020 MAY NOT BE TAKEN P/F FOR CORE. THE COURSE IS NOT PRIMARILY "ABOUT" THE TOPIC, BUT ABOUT ANALYTICAL AND ARGUMENTATIVE WRITING, FOR WHICH THE TOPIC PROVIDES A FOCUS. SECTION 800 IS CONTROLLED ENROLLMENT FOR ESL STUDENTS; CALL 303-492-8188 TO ENROLL. SECTION 029 IS ALSO APPROPRIATE FOR ESL STUDENTS. SECTION 801 IS A SERVICE LEARNING CLASS; CONTACT DR. ANDREA LEWIS (303-492-5286) FOR DETAILS.</i>							
	TPC-WHO KILLED POETRY	001	82667	0800AM-0850AM MWF	CLRE 208	D E ERON 18	
	TPC-TOPICS IN WRITING	002	82668	0800AM-0850AM MWF	CLRE 301		18
	TPC-WHO KILLED POETRY	003	82669	0900AM-0950AM MWF	CLRE 301	D E ERON 18	
	TPC-SHAKESPEARE	004	82670	0900AM-0950AM MWF	GEOL 114	J LAVINSKY 18	
	TPC-ALICE IN WONDERLAND	005	82671	0900AM-0950AM MWF	CLRE 302	PT MURPHY 18	
	TPC-GULLIVER'S TRAVELS	006	82672	0900AM-0950AM MWF	GEOL 232	M GASSER 18	
	TPC-TOPICS IN WRITING	007	82673	0900AM-0950AM MWF	CLRE 209		18
	TPC-JOYCE:HERO/MYTH	008	82674	1000AM-1050AM MWF	GEOL 308	J LAVINSKY 18	
	TPC-ALICE IN WONDERLAND	009	82675	1000AM-1050AM MWF	CLRE 302	PT MURPHY 18	
	TPC-WHO KILLED POETRY	010	82676	1000AM-1050AM MWF	DUAN G2B21	D E ERON 18	
	TPC-PRIDE AND PREJUDICE	011	82677	1000AM-1050AM MWF	GEOL 232	M GASSER 18	
	TPC-FICTION:ETHICS/GENDR	012	82678	1100AM-1150AM MWF	T LYONS		18
	TPC-PRIDE AND PREJUDICE	013	82679	1100AM-1150AM MWF	GEOL 308	M GASSER 18	
	TPC-JOYCE:HERO/MYTH	014	82680	1200PM-1250PM MWF	MUEN D144	J LAVINSKY 18	
	TPC-ALICE IN WONDERLAND	015	82681	1200PM-1250PM MWF	GEOL 232	PT MURPHY 18	
	TPC-FICTION:ETHICS/GENDR	016	82682	1200PM-1250PM MWF	GEOL 308	T LYONS 18	
	TPC-SHORT FICT:STEINBECK	017	82683	1200PM-1250PM MWF	CLRE 302	TD VON DER NUELL 18	
	TPC-AMER SHORT STORIES	018	82684	0100PM-0150PM MWF	CLRE 301	AH DORSEY 18	
		019	82685	0100PM-0150PM MWF	MUEN E126	TD VON DER NUELL 18	
	TPC-MODERN FICTION	020	82686	0200PM-0250PM MWF	CLRE 211	D VANCE 18	
	TPC-AMER SHORT STORIES	021	82687	0300PM-0350PM MWF	CLRE 209	TD VON DER NUELL 18	
	TPC-MODERN FICTION	022	82688	0400PM-0450PM MWF	CLRE 211	D VANCE 18	
	TPC-NEW YORK TIMES TPCS	023	82689	0800AM-0915AM TR	CLRE 301	LM NICITA 18	
	TPC-CRIME/ETHICS/JUSTICE	024	82690	0800AM-0915AM TR	CLRE 104	ES QUINLAN 18	
	TPC-TOPICS IN WRITING	025	82691	0930AM-1045AM TR	CHEM 270		18
	TPC-NEW YORK TIMES TPCS	026	82692	0930AM-1045AM TR	CLRE 302	LM NICITA 18	
	TPC-TRAGIC DRAMA	027	82693	1100AM-1215PM TR		JL HALL 18	
	TPC-CRIME/ETHICS/JUSTICE	028	82694	1100AM-1215PM TR	GEOL 308	ES QUINLAN 18	
	TPC-MULTI-CULTURAL ISS	029	82695	1100AM-1215PM TR	CLRE 301	A FELDMAN 18	
	TPC-SPORTS FICTION	030	82696	1100AM-1215PM TR		SR RABINOWITZ 18	
	TPC-CONTEM WOMEN WRITERS	031	82697	1100AM-1215PM TR		A LEWIS 18	
	TPC-AMERICAN IDENTITIES	032	82698	1100AM-1215PM TR	LIBR M300D	S WILSON 18	
	TPC-OTHELLO	033	82699	1230PM-0145PM TR	CLRE 104	JL HALL 18	
	TPC-20TH CENT FICTION	034	82700	1230PM-0145PM TR	GEOL 134	P SCHABERG 18	
	TPC-THE SCARLET LETTER	035	82701	1230PM-0145PM TR	GEOL 308	SR RABINOWITZ 18	
	TPC-POLITICAL PRESS	036	82702	1230PM-0145PM TR	CLRE 301	DH WILKERSON 18	
	TPC-CONTEM WOMEN WRITERS	037	82703	0200PM-0315PM TR	GEOL 232	A LEWIS 18	
		038	82704	0200PM-0315PM TR	CLRE 302	DL VILES 18	
	TPC-TOPICS IN WRITING	039	82705	0200PM-0315PM TR	LIBR M300D		18
	TPC-ITALIAN DRAMA	040	82706	0200PM-0315PM TR	CLRE 301	PM LEVITT 18	



WMST 3500 3	GLOBAL GENDER ISSUES	001	82785	0200PM-0315PM TR	HLMS 81	M HASE	35
WMST 3600 3	LATINA LIT & HISTORY	001	82786	0330PM-0600PM T	STAD 140	NA BOYD	35
WMST 3700 3	TPC-GENDER/ETHNIC FAMIL	001	82788	0300PM-0530PM M	HLMS 81	LS PARK	35
WMST 3730 3	THIRD WORLD WOMEN/ DEVEL	001	83557	0330PM-0600PM F	HALE 230	K KEMPADOO	35
WMST 3930 1-6	WMST INTERNSHIP						
<i>HOURS. ADDITIONAL TIME REQUIRED OUTSIDE CLASS.</i>							
WMST 4000 3	SEM-SOCY PSYC CONFLICT	801		0900AM-1030AM W	COTT 111	AM POIS	13
WMST 4200 3	CONTEMPLAT/POETRY/SELF	001	82794	0200PM-0430PM F	ENVD 122	GB QUICK	25
WMST 5010 3	FEMINIST METHODOLOGY	001	84109	0300PM-0530PM W	HLMS 81	M WESTKOTT	18
					CHEM 131	AM JAGGAR	15

II. Cross-listed Courses

◆ WMST 1006 3	SOCIAL CONSTR/SEXUALITY	001	82745	0800AM-0915AM TR	RAMY N1B23		13
		004	82747	0330PM-0445PM TR	HLMS 199		13
◆ WMST 1016 3	SEX GENDER AND SOCIETY 1	010		0300PM-0350PM MW	RAMY C250		31
0	RECITATION	R011	84079	0800AM-0850AM R	HUNT 109		8
		R012	84033	1000AM-1050AM R	HLMS 251		9
		R013	84035	0800AM-0850AM F	KTCH 206		7
		R014	84037	1100AM-1150AM W	KTCH 206		7
◆ WMST 1260 3	INTRO WOMENS LITERATURE						
		001	82753	0800AM-0850AM MWF	HLMS 141	* UNASSIGNED	10
		002	82754	0900AM-0950AM MWF	KTCH 234	* UNASSIGNED	10
		004	82756	1100AM-1150AM MWF	ECON 2	* UNASSIGNED	10
		005	82757	1200PM-1250PM MWF	MUEN E064	* UNASSIGNED	10
		006	82758	0200PM-0250PM MWF	HLMS 229	* UNASSIGNED	10
		007	82759	0800AM-0915AM TR	ECON 2	* UNASSIGNED	10
		009	83619	0100PM-0150PM MWF	GUGG 3	* UNASSIGNED	10
◆ WMST 2100 3	WOMEN IN ANCIENT GREECE	001	82765	0200PM-0250PM MWF	HALE 230	S. PRINCE	88
◆ WMST 2290 3	PHILOSOPHY AND WOMEN						
		010	83316	0200PM-0250PM MWF	CLRE 301		15
◆ WMST 3016 3	MARRIAGE/FAMILY/U.S.						
		001	82774	0900AM-0950AM MWF	KTCH 303		8
		002	82775	1100AM-1150AM MWF	KTCH 303		8
WMST 3267 3	WOMEN WRITERS	001	83715	0930AM-1045AM TR	HLMS 237	A KIBBEY	10
◆ WMST 4471 3	WOMEN IN RUSSIAN CULTURE						
		001	82862	0330PM-0445PM TR	ECON 13	L OLSON	15
◆ WMST 4616 3	HIST WOMEN IN US TO 1890						
		001	82902	1100AM-1215PM TR	HLMS 211	L CHMBERS-SCHLLR 20	

◆ Indicates an arts and sciences core course.

Core Course
Department
Course Number
Credits
Course Title

Sec. Number
Call Number
Time/Days

Blgd/Rm
Instructor
Max.
Enrollment

College of Business and Administration -

Undergraduate - Business 227 (303-492-6515)

Graduate - Business 204 (303-492-1831)

ENROLLMENT IN UNDERGRADUATE BUSINESS COURSES IS RESTRICTED TO BUSINESS MAJORS AND BUSINESS GRADUATE STUDENTS. ALL 3000- AND 4000-LEVEL COURSES ARE RESTRICTED TO BUSINESS MAJORS. BEGINNING MAY 3RD, SOME BCOR COURSES MAY BE AVAILABLE TO NON-BUSINESS MAJORS. PLEASE CONSULT THE BUSINESS UNDERGRADUATE ADVISING OFFICE FOR FURTHER INFORMATION. INDEPENDENT STUDY COURSE WORK IS AVAILABLE. PLEASE CONSULT THE DEPARTMENT OFFICE FOR FURTHER INFORMATION. GRADUATE STUDENTS NEEDING TO REGISTER FOR MASTER'S THESIS, MASTER'S DEGREE CANDIDATE, OR DOCTORAL THESIS, PLEASE CONSULT THE DEPARTMENT OFFICE FOR FURTHER INFORMATION. COURSE PREREQUISITES ARE STRICTLY ENFORCED. STUDENTS ARE TO CONSULT THE UNIVERSITY CATALOG IN ADDITION TO THIS SCHEDULE OF COURSES. STUDENTS LACKING PREREQUISITES WILL BE ADMINISTRATIVELY DROPPED FROM THE COURSE.

Accounting

ACCT 3220	3	INTERM FINANCIAL ACCT 1	PREREQS BCOR 2100 AND JR STANDING.						
		001 70012	1000AM-1050AM MWF	BUS 124	TA BUCHMAN	49			
		002 70013	0800AM-0915AM TR	BUS 216	P SHANE	50			
		003 70014	1100AM-1215PM TR	BUS 124	P SHANE	49			
ACCT 3230	3	INTERMED FIN ACCT 2	PREREQS ACCT 3220 AND JR STANDING.						
		001 70015	1230PM-0145PM TR	BUS 124	S ROCK	40			
		002 70016	0200PM-0315PM TR	BUS 124	S ROCK	40			
ACCT 3320	3	COST MANAGEMENT	PREREQS BCOR 2100 AND JR STANDING. EVENING EXAMS MAY BE REQUIRED.						
		001 70017	0900AM-0950AM MWF	BUS 124	F SELTO	40			
		002 70018	1230PM-0145PM TR	BUS 210		40			
ACCT 4250	3	FINANCIAL ACCT ISSUES	PREREQ ACCT 3230 OR 6220 OR EQUIV. SAME AS ACCT 5250.						
		001 70020	1000AM-1050AM MWF	BUS 352	D GUENTHER	40			
ACCT 4430	3	INCOME TAXATION	PREREQ ACCT 3220. SAME AS ACCT 5430. EVENING EXAMS MAY BE REQUIRED.						
		001 70021	0930AM-1045AM TR	BUS 124	T STOCK	30			
		002 70022	1100AM-1215PM TR	BUS 216	T STOCK	30			
ACCT 4620	3	AUDITING	PREREQ ACCT 3230. SAME AS ACCT 5620.						
		001 70023	0900AM-0950AM MWF	BUS 211	DM FREDERICK	30			
		002 70024	1100AM-1150AM MWF	BUS 124	DM FREDERICK	30			
ACCT 5430	3	INCOME TAXATION	PREREQ ACCT 6220 OR EQUIV. SAME AS ACCT 4430.						
		001 70032	0930AM-1045AM TR	BUS 124	T STOCK	15			
		002 70033	1100AM-1215PM TR	BUS 216	T STOCK	15			
ACCT 5440	3	ADV INCOME TAX ACCTNG	PREREQ ACCT 5430 OR EQUIV. SAME AS ACCT 4440. EVENING EXAMS MAY BE REQUIRED.						
		001 70034	0200PM-0315PM TR	BUS 207	BR JACKSON	17			
ACCT 5620	3	AUDITING	PREREQ ACCT 3230 OR 6220. SAME AS ACCT 4620.						
		001 70035	0900AM-0950AM MWF	BUS 211	DM FREDERICK	15			
		002 70036	1100AM-1150AM MWF	BUS 124	DM FREDERICK	15			
ACCT 6250	3	SEM-FINANCIAL ACCOUNTING	PREREQ ACCT 3230 OR 6220 OR EQUIV.						
		001 70037	0330PM-0445PM MW	BUS 201	B LEWIS	25			
ACCT 6260	3	SEM-MANAGERIAL ACCT	PREREQ ACCT 3320 OR EQUIV. OR INSTRUCTOR CONSENT.						
		001 70039	1100AM-1215PM MW	BUS 201	F SELTO	25			
ACCT 6420	3	RES PROB/INCOME TAX ACCT	PREREQ ACCT 4430 OR EQUIV. OR INSTRUCTOR CONSENT.						
		001 70041	0600PM-0850PM M	BUS 124	BR JACKSON	30			
ACCT 6450	3	TAX OF CORPORATIONS	PREREQ ACCT 4430 OR EQUIV. OR INSTRUCTOR CONSENT. COREQS ACCT 6420 AND 6700. SAME AS LAWS 6157.						
		001 70042	TBA			35			
ACCT 6700	4	INCOME TAXATION	PREREQ ACCT 4430 OR EQUIV. SAME AS LAWS 6007.						
		001 70043	TBA			5			
ACCT 6710	3	FEDERAL ESTATE/GIFT TAX	SAME AS LAWS 7207.						
		001 70044	TBA			5			

Core Course
Department
Course Number
Course Title

Sec. Number
Call Number
Time/Days

Blgd/Rm
Instructor
Max.
Enrollment

		R113 71161	0300PM-0350PM W	MUEN E417		20			
		R114 71162	0300PM-0350PM W	CHEM 270		20			
		R115 71163	0300PM-0350PM W	MKNA 112		20			
		R116 71164	0300PM-0350PM W	EDUC 134		20			
		R117 71165	0400PM-0450PM W	MUEN E130		20			
		R118 71166	0400PM-0450PM W	HLMS 285		20			
		R119 71167	0400PM-0450PM W	ECST 1B21		20			
		R120 71168	0400PM-0450PM W	HLMS 251		20			
		R121 71169	0400PM-0450PM W	HLMS 245		20			
		R122 71170	0400PM-0450PM W	MUEN D144		20			
		R123 71171	0400PM-0450PM W	STAD 135		20			
		R124 71172	0400PM-0450PM W	GEOI 232		20			
		R125 71173	0400PM-0450PM W	MUEN E126		20			
		R126 71174	0400PM-0450PM W	MKNA 112		20			
		R127 71175	0400PM-0450PM W	HLMS 177		20			
		R128 71176	0400PM-0450PM W	LIBR M300D		20			
		R129 71177	0400PM-0450PM W	ECCR 1B08		20			
		R130 71178	0400PM-0450PM W	MUEN E417		20			
		R131 71179	0400PM-0450PM W	MUEN E431		20			
		R132 71180	0400PM-0450PM W	MUEN E432		20			
3	PROFILES-AMER ENTERPRISE	730	0300PM-0450PM M	DUAN G1B30		40			
0	RECITATION	R731	0300PM-0350PM W	FARR BAUR		20			
		R732	0400PM-0450PM W	FARR BAUR		20			
BCOR 2000	4	ACCT & FINANCIAL ANLY I	PREREQ SOPH STANDING. NOT OPEN TO STUDENTS WHO HAVE TAKEN ACCT 2000 AND/OR FNCE 3050. NOTE: EVENING MIDTERM EXAMS.						
		100	0200PM-0315PM MW	MUEN E050	R MACFEE M CORRELL	385			
0	RECITATION	R101 71185	0800AM-0850AM F	BUS 224		40			
		R102 82948	0900AM-0950AM F	BUS 224		40			
		R103 82949	1000AM-1050AM F	BUS 224		40			
		R104 82950	1100AM-1150AM F	BUS 224		40			
		R105 82951	1200PM-1250PM F	BUS 224		40			
		R106 82952	0100PM-0150PM F	BUS 224		41			
		R107 82953	0200PM-0250PM F	BUS 224		41			
		R108 82954	0300PM-0350PM F	BUS 224		41			
		R109 82955	0400PM-0450PM F	BUS 224		41			
		R110 82956	0500PM-0550PM F	BUS 224		41			
4	ACCT & FINANCIAL ANLY I	200	0330PM-0445PM MW	MUEN E050	R MACFEE S MARTIN	385			
0	RECITATION	R201 71187	0800AM-0850AM M	BUS 224		40			
		R202 82962	0900AM-0950AM M	BUS 224		40			
		R203 82963	1000AM-1050AM M	BUS 224		40			
		R204 82964	1100AM-1150AM M	BUS 224		40			
		R205 82965	0200PM-0250PM M	BUS 224		40			
		R206 82966	0800AM-0850AM W	BUS 224		41			
		R207 82967	0900AM-0950AM W	BUS 224		41			
		R208 82968	1000AM-1050AM W	BUS 224		41			
		R209 82969	1100AM-1150AM W	BUS 224		41			
		R210 82970	0200PM-0250PM W	BUS 224		41			
BCOR 2010	3	BUSINESS STATISTICS	PREREQS MATH 1050, 1060, 1070 OR CALCULUS AND BCOR 1000. FORMERLY OPMG 2010.						
		100 71197	0200PM-0315PM TR	MATH 100	KR GORDON	400			
BCOR 2050	3	ADD VALUE WITH MGT & MKT	PREREQS ECON 2010 OR 2020. COREQ 2ND SEM OF ECON SERIES AND SO. STANDING. FORMERLY MKTG 3000. NOT OPEN TO STUDENTS WHO HAVE TAKEN MKTG 3000.						
		100 71199	0800AM-0915AM TR	MATH 100	S ENGEL	350			
		200 71200	0930AM-1045AM TR	BUS 224	S ENGEL	100			
		300 71201	1100AM-1215PM TR	BUS 224	S ENGEL	100			
		400 71202	1230PM-0145PM TR	BUS 224		100			
		500 71203	0200PM-0315PM TR	BUS 224		100			
		600 71204	0330PM-0445PM TR	BUS 224		100			

ACCT 6730	3	REAL ESTATE PLANNING	SAME AS LAWS 7024.						
			001 70045 TBA						5
ACCT 7300	3	SEM - ACCOUNTING	PREREQ PHD STANDING.					D GUENTHER	15
			001 70059 TBA						
ACCT 7320	3	ACCT RES SEM 2	PREREQ ACCT 7300.					TA BUCHMAN	25
			001 70060 TBA						

Business Administration

BADM 1250	1	FRESHMAN SEMINAR	1ST MEETING WILL BE SEPTEMBER 1. CLASS MEETINGS ON CONSECUTIVE WEDNESDAYS THRU OCT. 20.						
			800 0700PM-0900PM W	CHEM 140	J LYMBEROPOULOS	479			
BADM 2050	3	SPEC TPCS IN FNCE:HONORS	PREREQ 3.5 MINIMUM CUM GPA.						
			880 0330PM-0445PM MW	BUS 207	M PALMER	15			
BADM 3820	3	ANALY OF BUS ENTERPRISE	PREREQS BCOR 1100 AND JR STANDING.						
			800 1000AM-1050AM MWF	BUS 125		40			
BADM 3830	3	INTERPRE OF AMER ENTERPR	PREREQS BCOR 1100, BADM 3820, AND JR STANDING.						
			800 1100AM-1150AM MWF	BUS 125		40			
BADM 3930	1-6	INTERNSHIP	PREREQS BCOR 1000, 2000, 2010, 2050, GPA 2.5, JR STANDING AND INSTRUCTOR CONSENT. REQUIRES ADDITIONAL HRS OUTSIDE CLASS.						
			801 TBA			20			
BADM 4930	1-6	INTERNSHIP	PREREQS BCOR 1000, 2000, 2010, 2050, GPA 2.5, SR STANDING AND INSTRUCTOR CONSENT.						
			801 TBA			10			

Business Core

BCOR 1000	3	BUSINESS INFO SYSTEMS	FORMERLY INFS 2000. RESTRICTED TO BUSINESS FRESHMEN ONLY. SECTION 200 IS OFFERED VIA THE INTERNET. ATTENDANCE AT FIRST MEETING TIME IS MANDATORY. OTHER MEETING TIMES WILL BE AS PER INSTRUCTOR.						
			100 0100PM-0150PM MW	MATH 100		421			
0		RECITATION	R101 71124 0900AM-0950AM M	BUS 101		40			
			R102 71125 1000AM-1050AM M	BUS 101		40			
			R103 71126 1100AM-1150AM M	BUS 101		40			
			R104 71127 1200PM-1250PM M	BUS 101		40			
			R105 71128 0200PM-0250PM M	BUS 101		40			
			R106 71129 0800AM-0850AM W	BUS 101		40			
			R107 71130 0900AM-0950AM W	BUS 101		40			
			R108 71131 1000AM-1050AM W	BUS 101		40			
			R109 71132 1100AM-1150AM W	BUS 101		40			
			R110 82837 1200PM-1250PM W	BUS 101		40			
			R111 82838 0200PM-0250PM W	BUS 101		21			
			200 71133 0500PM-0650PM T	MATH 100		421			
BCOR 1100	3	PROFILES-AMER ENTERPRISE	FORMERLY BADM 2850. FIRST MEETING WILL BE IN MATH 100.						
			100 0300PM-0450PM M	DUAN G1B30		560			
0		RECITATION	R101 71149 0300PM-0350PM W	MUEN E431		20			
			R102 71150 0500PM-0550PM W	BUS 124		20			
			R103 71151 0300PM-0350PM W	KTCH 234		20			
			R104 71152 0300PM-0350PM W	CLRE 208		20			
			R105 71153 0300PM-0350PM W	STAD 135		20			
			R106 71154 0500PM-0550PM W	BUS 352		20			
			R107 71155 0300PM-0350PM W	HLMS 177		20			
			R108 71156 0300PM-0350PM W	HLMS 285		20			
			R109 71157 0300PM-0350PM W	DUAN G1B27		20			
			R110 71158 0300PM-0350PM W	BUS 250		20			
			R111 71159 0400PM-0450PM W	BUS 251		20			
			R112 71160 0300PM-0350PM W	MUEN E130		20			

BCOR 2100	3	ACCT & FINANCIAL ONLY 2	PREREQS BCOR 2000, BCOR 2010, ECON 2010 OR 2020. COREQ SECOND SEMESTER OF ECON SERIES. FORMERLY ACCT 2000 AND FNCE 3050.						
			100 71205 1230PM-0145PM MW	BUS 224	S MARTIN	100			
			200 83966 0500PM-0615PM MW	BUS 224	S MARTIN	100			
BCOR 2150	3	ADD VALUE MGT & MKT 2	PREREQS BCOR 2000, 2010, AND 2050. FORMERLY ORMG 3300. NOT OPEN TO STUDENTS WHO HAVE TAKEN ORMG 3300.						
			100 71208 0500PM-0615PM TR	DUAN G1B20	JJ GARNAND	215			
BCOR 3000	3	B-LAW, ETHICS & PUBL POL	PREREQ JR STANDING.						
			100 71210 1230PM-0145PM TR	MATH 100	E GAC	400			
BCOR 4000	3	BUSINESS SENIOR SEMINAR	PREREQS SR STANDING AND AT LEAST FOUR UPPER-DIVISION BUSINESS COURSES. FORMERLY BPOL 4500.						
			100 71211 0930AM-1045AM TR	BUS 301		50			
			200 71213 0630PM-0745PM MW	BUS 211		50			
			300 71214 0500PM-0615PM MW	BUS 211		50			
			400 71215 1230PM-0145PM TR	BUS 352		50			
			500 71216 0330PM-0445PM MW	BUS 216		50			

Business Economics

BECN 4200	3	BUSINESS AND SOCIETY	PREREQS BCOR 2100, 2150, 3000 AND SR STANDING. FORMERLY BECN 4550.						
			001 71218 1200PM-1250PM MWF	BUS 216		50			

Business Environment and Policy

BPOL 7530	3	SEMINAR	001 83508 0900AM-1200PM F	BUS 207	JD DECASTRO	10			
-----------	---	---------	---------------------------	---------	-------------	----	--	--	--

Business Law

BSLW 4120	3	ADV BUSINESS LAW	PREREQ BCOR 3000 AND JR STANDING. SAME AS BSLW 5120.						
			001 71276 0900AM-0950AM MWF	BUS 352	J BALLANTINE	35			
			002 71277 1100AM-1150AM MWF	BUS 352	J BALLANTINE	35			
BSLW 5120	3	ADVANCED BUSINESS LAW	PREREQ BCOR 3000 AND JR STANDING. SAME AS BSLW 4120.						
			001 71282 0900AM-0950AM MWF	BUS 352	J BALLANTINE	10			
			002 71283 1100AM-1150AM MWF	BUS 352	J BALLANTINE	10			

Entrepreneurial and Small Business Management

ESBM 3700	3	ENTREPRENEURIAL ENVIRONS	PREREQS BCOR 2000, 2050, 2100, AND 2150, AND JR/SR STANDING. FORMERLY ESBM 4700.						
			001 75780 0900AM-1150AM F	BUS 353	T DEAN	51			
			002 75781 0200PM-0450PM F	BUS 353	T DEAN	51			
ESBM 4570	3	ENTREPRENEURIAL FINANCE	PREREQ BCOR 2100.						
			001 75782 0930AM-1045AM TR	BUS 210	C LEACH	51			
			002 75783 1100AM-1215PM TR	BUS 210	C LEACH	51			
ESBM 4830	3	ENTREPRE BUS PLAN PREP	PREREQS OR COREQS ESBM 3700 AND 4570. TAUGHT WITH EMEN 4825.						
			001 75784 0630PM-0930PM W	BUS 210	F MOYES	30			

Finance

FNCE 3010	3	CORPORATE FINANCE	PREREQ BCOR 2100. FORMERLY FNCE 4010.						
			001 76212 0800AM-0850AM MWF	BUS 216	DF RUSH	50			
			002 76213 0900AM-0950AM MWF	BUS 216	DF RUSH	50			
			003 76214 1100AM-1150AM MWF	BUS 216	DF RUSH	50			
			004 76215 0100PM-0150PM MWF	BUS 216		50			
			005 76216 0200PM-0250PM MWF	BUS 216		50			

Core Course
Department
Course Number
Credits
Course Title

Sec. Number
Call Number
Time/Days

Blgd/Rm

Instructor

Max.
Enrollment

FNCE 3020	3	FIN MARKETS & INSTITUTNS	PREREQ BCOR 2100. FORMERLY FNCE 4550.						
	001	76217	0800AM-0915AM TR	BUS 136				50	
	002	76218	0930AM-1045AM TR	BUS 216				50	
	003	76219	0100PM-0150PM MWF	BUS 210	M GOLDSTEIN			50	
	004	76220	0200PM-0250PM MWF	BUS 211	M GOLDSTEIN			50	
	005	76221	0330PM-0445PM TR	BUS 136				50	
FNCE 4000	3	FINANCIAL INSTIT MGMT	PREREQS FNCE 3010 AND 3020. FORMERLY FNCE 4530.						
	001	76222	1000AM-1050AM MWF	BUS 210	M GOLDSTEIN			50	
	002	76223	1100AM-1150AM MWF	BUS 210	M GOLDSTEIN			50	
	003	83366	1200AM-1250AM MWF	BUS 210				50	
FNCE 4030	3	INVSTMNT & PRTFOLIO MGMT	PREREQS FNCE 3010 AND 3020. FORMERLY FNCE 4330.						
	001	76224	0200PM-0315PM MW	BUS 210	D FRAME			50	
	002	76225	0330PM-0445PM MW	BUS 210	D FRAME			50	
	003	83367	0500PM-0615PM MW	BUS 136				50	
FNCE 4050	3	CAPITL INVSTMNT ANALYSIS	PREREQS FNCE 3010 AND 3020.						
	001	76226	0200PM-0315PM TR	BUS 210	S BHAGAT			50	
	002	76227	0330PM-0445PM TR	BUS 210				50	
	003	83376	0500PM-0615PM TR	BUS 136				50	
FNCE 4820	3	SEM-INVESTMENT BANKING	PREREQ INSTRUCTOR CONSENT.						
	800		0800AM-1050AM T	BUS 207	S BHAGAT			17	
FNCE 7550	3	DOCTORAL SEMINAR 3							
	001	83377	0500PM-0750PM M	BUS 210				25	

Information Systems

INFS 2000 HAS BEEN REPLACED BY BCOR 1000.

INFS 2010	3	VISUAL-LANGUAGE PROGRAMING	PREREQ BCOR 1000.						
	001	77624	0800AM-0850AM MWF	BUS 125	K SIMMONS			45	
	002	77625	0200PM-0250PM MWF	BUS 125	K SIMMONS			45	
	003	77626	0800AM-0915AM TR	BUS 125	K SIMMONS			45	
INFS 3010	3	SYS ANLY/CONCEPT DESIGN	PREREQ BCOR 1000. COREQ INFS 3020. FORMERLY INFS 4120.						
	001	77627	0930AM-1045AM TR	BUS 211	R MONTEALEGRE			40	
	002	77628	1230PM-0145PM TR	BUS 211				40	
	003	77629	0200PM-0315PM TR	BUS 211				40	
	004	83328	0330PM-0445PM TR	BUS 211				40	
INFS 3020	3	DATABASE MODEL & INQUIRY	PREREQ BCOR 1000. COREQ INFS 3010. FORMERLY INFS 4140.						
	001	77630	1100AM-1215PM TR	ECCR 265				142	
INFS 3510	3	PHYS SYS DES & IMPLEMENT	PREREQS INFS 3010, 3020, 2010, (OR ANOTHER PROGRAMMING COURSE). FORMERLY INFS 4130.						
	001	77631	0330PM-0445PM TR	BUS 125				40	
	002	77632	0500PM-0615PM TR	BUS 125	KA KOZAR			40	
INFS 4030	3	COMPTR NTWRK DSGN & MGMT	PREREQ INFS 3010, 2010, OR ANOTHER PROGRAMMING COURSE. SAME AS INFS 5030.						
	001	77634	0930AM-1045AM TR	BUS 125	A KUMAR			35	
	002	77635	1100AM-1215PM TR	BUS 125	A KUMAR			35	
INFS 4510	3	SYS INTEGRAT NETWORK ENV	PREREQS INFS 3510 AND 4030. SAME AS INFS 5510.						
	001	77636	0300PM-0415PM MW	BUS 211				30	
	002	77637	0430PM-0545PM MW	BUS 125				30	
INFS 4820	3	SP TPC-JAVA PROGRAMMING							
	001	83718	0300PM-0415PM MW	BUS 125	K SIMMONS			30	
INFS 5030	3	COMPTR NTWRK DSGN & MGMT	PREREQ INFS 3010, 2010, OR ANOTHER PROGRAMMING COURSE. SAME AS INFS 4030.						
	001	77645	0930AM-1045AM TR	BUS 125	A KUMAR			10	
	002	77646	1100AM-1215PM TR	BUS 125	A KUMAR			10	
INFS 5510	3	SYS INTEGRAT NETWORK ENV	PREREQS INFS 3510 AND 4030. SAME AS INFS 4510.						
	001	77647	0300PM-0415PM MW	BUS 211				10	
	002	77648	0430PM-0545PM MW	BUS 125				10	
INFS 6120	3	SYSTEM ANALYSIS & DESIGN							
	001	83695	0800AM-0915AM TR	BUS 124	R REITSMA			40	
INBU 4100	3	INTERNATIONAL MARKETING	PREREQ BCOR 2050. FORMERLY MKTG 4100.						
	001	77617	0900AM-0950AM MWF	BUS 136				50	

International Business Certificate

Core Course
Department
Course Number
Credits
Course Title

Sec. Number
Call Number
Time/Days

Blgd/Rm

Instructor

Max.
Enrollment

MKTG 4350	3	SERVICE MARKTNG STRATGY	PREREQS MKTG 3600, OR 3250 AND 3350.						
	001	79429	0930AM-1045AM TR	BUS 136	R PERDUE			50	
	002	84017	0500PM-0615PM TR	BUS 211				50	
MKTG 4550	3	ADVRTISNG & PROMOTN MGMT	PREREQS MKTG 3600 OR 3250 AND 3350.						
	001	79430	1100AM-1150AM MWF	BUS 136				50	
	002	79431	0100PM-0150PM MWF	BUS 136				50	
	003	79432	1230PM-0145PM TR	BUS 216	B BRAIG			50	
	004	83331	0200PM-0315PM TR	BUS 136	B BRAIG			50	
MKTG 4800	3	MKTG POLICY/STRATEGIES	PREREQS MKTG 3600, OR 3250 AND 3350, TWO ADDITIONAL MARKETING COURSES AND SR STANDING. RESTRICTED TO MKTG MAJORS GRADUATING IN CURRENT SEMESTER.						
	001	79434	1230PM-0145PM MW	BUS 125	P HERR			49	
	002	83332	0200PM-0315PM MW	BUS 136	P HERR			50	
MKTG 7300	3	MULTIVAR METH IN MKTG	PREREQS GRAD COURSES IN REGRESSION AND MANOVA.						
	001	79454	0330PM-0445PM TR	BUS 124				45	
MKTG 8820	1-6	DOCTORAL SEM-SPEC TPCS							
	001	83796	TBA					20	
	002	83797	TBA		D SOMAN			20	

Operations Management

OPMG 6120	3	OPERATIONS MANAGEMENT	800	TBA				55	
OPMG 6700	3	INTRNL OPERATION MGMT	800	0200PM-0450PM T	BUS 201	KR GORDON		25	
OPMG 6820	3	ACHIEVE PRFMCE EXCELL	800	1230PM-0145PM TR	BUS 201	J LUFTIG		25	
OPMG 8820	3	GRADUATE SEMINAR	800	0600PM-0850PM M	BUS 207	FW GLOVER		17	

Real Estate

REAL 3000	3	PRIN REAL EST PRACTICE	PREREQ BCOR 2100.						
	001	81463	0800AM-0850AM MWF	ECCR 265	R W WOODRUFF			142	
REAL 4100	3	FINANCE & INVSTMNT ANLY	PREREQ REAL 3000.						
	001	81464	0200PM-0315PM TR	BUS 352	D FRAME			50	
REAL 4820	3	TOPICS IN BUSINESS							
	001	81465	0900AM-0950AM MWF	BUS 210	R W WOODRUFF			50	

Tourism Management

TOMG 3060	3	RESORT TOURISM	PREREQ JR STANDING.						
	001	82624	1100AM-1215PM TR	BUS 211	R PERDUE			50	
TOMG 3400	3	PRIN OF TOURISM MGMT	PREREQ JR STANDING.						
	001	82625	1230PM-0145PM MW	BUS 124	CR GOELDNER			49	
	002	82626	0200PM-0315PM MW	BUS 124	CR GOELDNER			49	
TOMG 3500	3	TOURISM DESTNATN DEVELOP							
	001	83334	0800AM-0915AM TR	BUS 353	PT LONG			50	
	002	83335	1100AM-1215PM TR	BUS 136	PT LONG			50	

MBA Courses

MBA COURSES, EXCEPT CORE COURSES, MAY BE TAKEN BY NON-MBA STUDENTS WHO HAVE MET THE PREREQUISITES AND HAVE APPROVAL OF THE INSTRUCTOR AND THE DIRECTOR OF GRADUATE PROGRAMS. AN UNDERGRADUATE DEGREE IS USUALLY REQUIRED.

MBA Entrepreneurship

MBAE 6500	3	ENTREPRENEURIAL FINANCE	PREREQ MBAC 6060. SAME AS MBAT 6500.						
	800		0800AM-0915AM TR	BUS 218	C LEACH			50	
MBAE 6700	3	ENTREPRENEURSHIP/SML BUS	SAME AS MBAT 6700.						
	800		0200PM-0450PM F	BUS 218				50	
MBAE 6830	3	BUS PLAN PREPARATION	PREREQ MBAE 6700. PREREQ OR COREQ MBAE 6500. TAUGHT WITH EMEN 5825.						
	800		0630PM-0930PM W	BUS 216	S LAWRENCE			40	



		002	77618	1000AM-1050AM MWF	BUS 136		50	
		003	77619	1230PM-0145PM TR	BUS 136	L PENALOZA	50	
		004	77620	0330PM-0445PM TR	BUS 216	L PENALOZA	50	
INBU 4200	3			INT'L FINANCIAL MGMT PREREQ BCOR 2100. FORMERLY FNCE 4400.				
		001	77621	1100AM-1150AM MWF	BUS 211	M PALMER	50	
		002	77622	0800AM-0915AM TR	BUS 211	MB BOILEAU	50	
INBU 4300	3			INTNL BUSINESS & MANGMNT PREREQS INBU 4100 AND 4200. SIMILAR TO MKTG 4400. FORMERLY MKTG 4400.				
		001	77623	0800AM-0850AM MWF	BUS 211	J. SANDHSE-HURST	40	

Management

MGMT 3020	3			TOTAL QUALITY MANAGEMENT PREREQ BCOR 2010. FORMERLY OPMG 4440.				
		001	79389	1230PM-0145PM MW	BUS 352		51	
		002	79390	1230PM-0145PM TR	BUS 125		49	
		003	79391	0200PM-0315PM TR	BUS 125		49	
		004	79392	0330PM-0445PM TR	BUS 352		51	
MGMT 3030	3			CRITICAL LEADRSH SKILLS PREREQ BCOR 2150.				
		001	79396	0800AM-0915AM MW	BUS 301	CS KOBERG	35	
		002	79397	0930AM-1045AM MW	BUS 301	CS KOBERG	35	
		003	79398	1100AM-1215PM MW	BUS 301		35	
		004	79399	1230PM-0145PM MW	BUS 301		35	
		005	79400	0200PM-0315PM MW	BUS 301		35	
MGMT 4010	3			EMPLOYEE-EMPLOYER RLTN PREREQ BCOR 2150. FORMERLY PHRM 4410.				
		001	79401	0330PM-0445PM MW	BUS 301	D BALKIN	50	
		002	79402	0500PM-0615PM MW	BUS 301		50	
MGMT 4020	3			HIRE & RETAIN HUMAN RES PREREQ BCOR 2150. FORMERLY PHRM 4420.				
		001	79403	1230PM-0145PM TR	BUS 301	JG ROSSE	50	
		002	83492	0200PM-0315PM TR	BUS 301	JG ROSSE	50	
MGMT 4040	3			INDIV TEAM/ORG DEVELOP PREREQ BCOR 2150.				
		001	79404	0930AM-1045AM MW	BUS 201	RW BOSS	25	
MGMT 4050	3			COMPETING W/ OPERATIONS PREREQ BCOR 2150. SAME AS OPMG 6050. FORMERLY OPMG 4470.				
		001	79405	0330PM-0445PM TR	BUS 301		50	
MGMT 4060	3			BUSINESS PROCESS RE-ENGR PREREQ BCOR 2150. FORMERLY OPMG 4600.				
		001	79406	1100AM-1215PM TR	BUS 301	M LAGUNA	50	
MGMT 4070	3			INTRNTNL OPERATNS MGMT 001 83925 0500PM-0615PM TR BUS 301 KR GORDON 50				

Marketing

MKTG 3250	3			BUYER BEHAVIOR PREREQS BCOR 2150 AND JR STANDING. FORMERLY MKTG 3200. FOR BUSINESS NON-MARKETING MAJORS ONLY.				
		001	79420	0900AM-0950AM MWF	BUS 125		49	
		002	79421	0330PM-0445PM MW	BUS 136		50	
MKTG 3350	3			MARKETING RESEARCH PREREQS BCOR 2010, 2050, 2150, AND JR STANDING. FORMERLY MKTG 3300. FOR BUSINESS NON-MARKETING MAJORS ONLY.				
		001	79422	1000AM-1050AM MWF	BUS 216		50	
MKTG 3600	6			MARKETING ANALYSIS PREREQS 2010, 2050 AND JR STANDING. FOR MARKETING MAJORS ONLY.				
		001	79423	0800AM-1045AM MW	BUS 353	RH TAYLOR	50	
		002	79424	1100AM-0145PM MW	BUS 353	D SOMAN	50	
		003	79425	0930AM-1215PM TR	BUS 353	D LICHTENSTEIN	50	
		004	79426	1230PM-0315PM TR	BUS 353	N RIDGWAY	50	
MKTG 4150	3			SALES MANAGEMENT PREREQ MKTG 3600, OR 3250 AND 3350. FORMERLY MKTG 4700 AND 4750.				
		001	79427	1200PM-1250PM MWF	BUS 211	N COONEY	50	
MKTG 4250	3			PRODUCT STRATEGY PREREQS MKTG 3600 OR MKTG 3250 AND 3350.				
		001	79428	1100AM-1215PM TR	BUS 352		50	
		002	84016	0500PM-0615PM TR	BUS 216		50	

◆ Indicates an arts and sciences core course.



MBA Finance

MBAF 6200	3			ADV CORPORATE FINANCE PREREQ MBAC 6060.				
		800		0800AM-0915AM MW	BUS 218	S BHAGAT	30	
		801		0930AM-1045AM MW	BUS 218	S BHAGAT	30	
MBAF 6300	3			APP FINANCIAL MGMT PREREQ MBAC 6060.				
		800		0330PM-0445PM TR	BUS 353	RW MELICHER	50	
MBAF 6330	3			INVESTMENT MGMT & ANALY PREREQ MBAC 6060.				
		800		0600PM-0715PM MW	BUS 125		49	

MBA Marketing

MBAM 6150	3			MKTG FIELD PROJECT PREREQS MBAC 6090 AND MBAM 6050.				
		800		1230PM-0145PM T	BUS 207	D CHAKRAVARTI	17	
				0330PM-0445PM T	BUS 207			
MBAM 6200	3			INTERN'L MKTG MGMT PREREQ MBAM 6050.				
		800		0600PM-0850PM R	BUS 352	M BREN	40	
MBAM 6600	3			SPEC TOPICS IN MKTG MGMT PREREQ MBAM 6050.				
		800		0930AM-1045AM TR	BUS 352	CP DUNCAN	50	

MBA Organization Management

MBAO 6010	3			MGMT OF ORG CHANGE PREREQ MBAC 6040 OR INSTRUCTOR CONSENT.				
		800		1100AM-0150PM M	BUS 218	RW BOSS	50	
MBAO 6600	3			SPEC TOPICS IN ORG MGMT 800 0600PM-0850PM T BUS 352 D BALKIN 50				

MBA Real Estate

MBAR 6100	3			REAL ESTATE INVESTMENT PREREQ MBAC 6060 OR INSTRUCTOR CONSENT.				
		800		0630PM-0745PM TR	BUS 124	D FRAME	49	

MBA Technology and Innovation Management

MBAT 6450	3			MANAGING PROCESS TECH 800 0330PM-0445PM MW BUS 124 S LAWRENCE 49				
MBAT 6500	3			ENTREPRENEURIAL FINANCE PREREQ MBAC 6020 OR INSTRUCTOR CONSENT. SAME AS MBAE 6500.				
		800		0800AM-0915AM TR	BUS 218	C LEACH	50	
MBAT 6700	3			ENTREPRENEURSHIP/SML BUS SAME AS MBAE 6700.				
		800		0200PM-0450PM F	BUS 218		50	

Core Course
Department
Course Number
Credits
Course Title

Sec. Number
Call Number
Time/Days

Bldg/Room
Instructor
Max Enrollment

School of Education -

Undergraduate Teacher Certification—Education 151 (303-492-6555)

Graduate—Education 153 (303-492-8430)

INDEPENDENT STUDY COURSE WORK IS AVAILABLE. PLEASE CONSULT THE DEPARTMENT OFFICE FOR FURTHER INFORMATION. GRADUATE STUDENTS NEEDING TO REGISTER FOR MASTER'S THESIS, MASTER'S DEGREE CANDIDATE, OR DOCTORAL THESIS, PLEASE CONSULT THE STAFF IN EDUC 153 FOR FURTHER INFORMATION.

Education

EDUC 8025	3	SEM IN CURR THEORIES	001	84113	0900AM-1130AM T	EDUC 330			20
-----------	---	----------------------	-----	-------	-----------------	----------	--	--	----

I. General Education Courses

EDUC 4410	3	THEORY/PRACTICE EXP EDUC	001	83090	0400PM-0630PM R	MKNA 204	RJ KRAFT		14
EDUC 4800	3	INTERNET IN K-12 CLASSRM			MEETS WITH EDUC 6804 SEC 021.				
			021	74298	0645PM-0915PM T	EDUC 334	STAFF		12
EDUC 4910	3	PEER COUNSEL PRACTICUM			PREREQ INSTRUCTOR CONSENT. THIS IS A CONTROLLED ENROLLMENT COURSE. PLEASE CONTACT DORIS OLSEN, 303-492-6766, FOR INFORMATION.				
			800		1100AM-1215PM TR	SEE DEPT	D OLSEN		50

II. General Teacher Education

EDUC 3013	4	PROSEM 1-BECOMING A TCHR			REQUIRES 57+ SEMESTER HOURS AND UP TO 4 HOURS PER WEEK OF COMMUNITY-BASED INVOLVEMENT. SEC 801 IS FOR ROARING FORK PROJECT STUDENTS ONLY.				
			001	74189	0400PM-0630PM R	EDUC 231	STAFF		35
			002	74190	0100PM-0215PM MW	EDUC 231	STAFF		30
			003	74191	0200PM-0315PM TR	EDUC 134	STAFF		28
			004	74192	0400PM-0630PM M	EDUC 231	STAFF		35
			005	74193	0400PM-0630PM W	HLMS 229	STAFF		35
	3-4		801		TBA		DP LISTON		20
EDUC 3023	4	PROSEM 2-SCH, CULT & SOC			PREREQ EDUC 3013. OPEN ONLY TO STUDENTS ADMITTED TO THE TEACHER EDUCATION PROGRAM. SEC 801 IS FOR ROARING FORK PROJECT STUDENTS ONLY.				
			010		0400PM-0630PM M	HLMS 247	STAFF		28
0		PRACTICUM - LINKED	P011	74197	0800AM-1230PM T				10
			P012	74198	0800AM-1230PM W				9
			P013	74199	0800AM-1230PM R				9
4		PROSEM 2-SCH, CULT & SOC	020		0200PM-0315PM TR	EDUC 132	STAFF		24
0		PRACTICUM - LINKED	P021	74201	0800AM-1230PM T				10
			P022	74202	0800AM-1230PM W				9
			P023	74203	0800AM-1230PM R				9
4		PROSEM 2-SCH, CULT & SOC	030		0400PM-0630PM W	EDUC 231	STAFF		35
0		PRACTICUM - LINKED	P031	74205	0800AM-1230PM T				10
			P032	74206	0800AM-1230PM W				9
			P033	74207	0800AM-1230PM R				9
4		PROSEM 2-SCH, CULT & SOC	040		0400PM-0630PM M	EDUC 143	STAFF		30
0		PRACTICUM - LINKED	P041	83080	0800AM-1230PM T				10
			P042	83081	0800AM-1230PM W				9
			P043	83082	0800AM-1230PM R				9
3-5		PROSEM 2-SCH, CULT & SOC	801		TBA		DP LISTON		15

III. Elementary Teacher Education

EDUC 3621	2	ART FOR ELEM TEACHERS			57 OR MORE SEMESTER HOURS REQUIRED. RESTRICTED TO THOSE ADMITTED TO ELEMENTARY TEACHER EDUCATION PROGRAM UNTIL AUGUST 16, 1999.				
			001	74217	0400PM-0550PM W	EDUC 143	STAFF		26
			002	74218	0600PM-0750PM W	EDUC 143	STAFF		26

Core Course
Department
Course Number
Credits
Course Title

Sec. Number
Call Number
Time/Days

Bldg/Room
Instructor
Max Enrollment

EDUC 4352	4	METH/MATERIALS-SOC STDS			PREREQ EDUC 4122. MUST BE ADMITTED TO THE SEC SOCIAL STUDIES TEACHER EDUCATION PROGRAM.				
			010		0400PM-0630PM T	EDUC 138	P MCQUILLAN		28
0		PRACTICUM - LINKED	P011	74242	0800AM-1200PM MW				7
			P012	74243	1100AM-0300PM MW				7
			P013	74244	0800AM-1200PM TR				7
			P014	74245	1100AM-0300PM TR				7
EDUC 4362	4	METH/MATERIAL-ENGLISH			PREREQ EDUC 4122. MUST BE ADMITTED TO THE SEC ENGLISH TEACHER EDUCATION PROGRAM.				
			010		0400PM-0630PM T	EDUC 134	STAFF		28
0		PRACTICUM - LINKED	P011	74247	0800AM-1200PM MW				7
			P012	74248	1100AM-0300PM MW				7
			P013	74249	0800AM-1200PM TR				7
			P014	74250	1100AM-0300PM TR				7
EDUC 4382	4	METH/MATERIAL-SCIENCE			PREREQ EDUC 4122. MUST BE ADMITTED TO THE SEC SCIENCE TEACHER EDUCATION PROGRAM.				
			010		0400PM-0730PM T	EDUC 143	RD ANDERSON		28
0		PRACTICUM - LINKED	P011	74257	0800AM-1200PM MW				7
			P012	74258	1100AM-0300PM MW				7
			P013	74259	0800AM-1200PM TR				7
			P014	74260	1100AM-0300PM TR				7
EDUC 4513	2	PROSEM 3:EDUC & PRAC			SEE DEPT FOR ELIGIBILITY AND 1ST MEETING TIME/PLACE.				
			802		0400PM-0550PM W	EDUC 220	P FORD		100
EDUC 4701	8	STUDENT TEACH-ELEM 2			SEE DEPT FOR ELIGIBILITY AND 1ST MEETING TIME/PLACE.				
			801		TBA		M SWADENER		100
EDUC 4712	12	STUDENT TCHG SECONDRY 1			SEE DEPT FOR ELIGIBILITY AND 1ST MEETING TIME/PLACE.				
			801		TBA		M SWADENER		100
EDUC 4722	8	STUDENT TCHG SECONDRY 2			SEE DEPT FOR ELIGIBILITY AND 1ST MEETING TIME/PLACE.				
			801		TBA		M SWADENER		100
EDUC 4732	8-14	STUDENT TEACHING K-12			SEE DEPT FOR ELIGIBILITY AND 1ST MEETING TIME/PLACE.				
			801		TBA		M SWADENER		100

V. Graduate Education

EDUC 5005	3	SOCIAL FOUNDATNS OF EDUC	002	74316	0800AM-1030AM F	EDUC 231	STAFF		28
EDUC 5055	3	PHILOSOPHY OF EDUCATION	001	74318	0400PM-0630PM M	EDUC 132	K HOWE		24
EDUC 5065	3	CURRICULUM THEORIES	001	74319	0400PM-0630PM W	EDUC 132	DP LISTON		24
EDUC 5105	3	EFFECTIVE INSTRUCTION			SECTION 802 FOR PEP STUDENTS ONLY WHO MUST ALSO TAKE EDUC 6804-002.				
			001	74320	0400PM-0630PM R	EDUC 134	M MELOTH		28
			802		0800AM-1150AM R	EDUC 330	STAFF		20
EDUC 5205	3	ELEM MATH THEORY/METHDS			ELEM MA+ STUDENTS MUST ALSO ENROLL IN EDUC 5225-002, 5705-001, AND 5715-001.				
			002	74322	0900AM-1130AM R	EDUC 143	STAFF		28
EDUC 5225	4	ELEM LANG ART THRY/METH			ELEM MA+ STUDENTS MUST ALSO ENROLL IN EDUC 5205-002, 5705-001, AND 5715-001.				
			002	74323	1230PM-0355PM R	EDUC 155	ME FRANQUIZ		28
EDUC 5245	3	FOUNDATIONS OF READNG	001	83097	0400PM-0630PM M	EDUC 136	STAFF		28
EDUC 5275	3	ASSESSMENT IN LITERACY	001	74326	0400PM-0630PM W	EDUC 136	STAFF		28
EDUC 5305	4	PROSEM: TCHNG & LEARNING			LIMITED TO SEC MA+ STUDENTS ONLY. MUST ALSO ENROLL IN EDUC 5005-002, AND EDUC 6318-002.				
			010		0800AM-1030AM W	EDUC 231	JV HELMS		28
0		PRACTICUM - LINKED	P011	74328	0800AM-1150AM TR				28
EDUC 5315	3	NATURE OF SCI & SCI EDUC			MEETS W/ EDUC 4312.				
			001	74329	0400PM-0630PM M	EDUC 134	JV HELMS		14
EDUC 5325	3	LIT FOR MS/SEC TEACHERS			MEETS W/ EDUC 4322.				
			001	74330	0400PM-0630PM M	EDUC 251	STAFF		12
EDUC 5415	3	THEORY/PRACTICE EXP EDUC	001	83091	0400PM-0630PM R	MKNA 204	RJ KRAFT		14
EDUC 5425	3	BILINGUAL/MULTICULT EDUC	001	74331	0400PM-0630PM W	EDUC 138	STAFF		28
EDUC 5455	3	LITERACY FOR LING DIFF	001	83847	0400PM-0630PM M	EDUC 155	ME FRANQUIZ		53
EDUC 5465	3	NEEDS/EDUC EXCEPT CHILD	001	74334	0400PM-0630PM R	EDUC 138	P LANGER		28



003	74219	0400PM-0550PM R	EDUC 143	STAFF	26
004	74220	0600PM-0750PM R	EDUC 143	R CUMMINGS	26
EDUC 4311	5	INT LIT/SS ELEM SCH 1 MUST BE ADMITTED TO THE TEACHER EDUC. PROGRAM. PRE- OR COREQ: EDUC 3013.			
001	74234	0800AM-1150AM TR	EDUC 231	STAFF	30
002	74235	1200PM-0350PM TR	EDUC 231	STAFF	30
EDUC 4321	5	INT LIT/SS ELEM SCH 2 010 0800AM-1150AM TR EDUC 155 STAFF 30			
0	P011	83084	1200PM-0330PM R		30
5	020		1200PM-0350PM TR	STAFF	30
0	P021	83086	0800AM-1130AM R		30
EDUC 4411	9	INT MATH/SCI/EDPSY EL SC PREREQS: EDUC 3023 AND 4311. PRE- OR COREQ: EDUC 4321. THE LECTURE FOR THIS COURSE MEETS MF 8:00AM-12:50PM.			
010		0800AM-1250PM MF	EDUC 143		35
0	P011	74262	0800AM-0300PM W		35
9	020		0800AM-1250PM MF	EDUC 155	35
0	P021	83078	0800AM-0300PM W		35
EDUC 4513	2	PROSEM 3: EDUC & PRAC COREQ STUDENT TEACHING. SEE DEPT FOR ELIGIBILITY AND 1ST MEETING TIME/PLACE.			
801		0400PM-0550PM W	EDUC 220	P FORD	100
EDUC 4691	12	STUDENT TEACH-ELEM 1 SEE DEPT FOR ELIGIBILITY AND 1ST MEETING TIME/PLACE.			
801		TBA		M SWADENER	100
EMUS 3203	2	MUS FOR CLASSROOM TEACH 001 74564 0200PM-0315PM TR MCKY 213 35			
002	74565	0330PM-0445PM TR	MCKY 213		35
PHED 4200	2	PE & HEALTH-ELEM SCH STUDENTS MUST HAVE 57 HOURS COMPLETED OR IN PROGRESS. RESTRICTED TO THOSE ADMITTED TO ELEMENTARY TEACHER EDUCATION PROGRAM UNTIL AUGUST 16, 1999.			
001	79792	0400PM-0550PM T	CLRE 104	L DEGHETALDI	25
002	79793	0600PM-0750PM T	CLRE 104	L DEGHETALDI	25
003	79794	0400PM-0550PM R	CLRE 104	L DEGHETALDI	25
004	79795	0600PM-0750PM R	CLRE 104	L DEGHETALDI	25

IV. Secondary Teacher Education

EDUC 4112	3	EDUC PSY AND ADOL LEVEL ADMISSION TO SECONDARY OR K-12 TEP REQUIRED. SEC 801 FOR ROARING FORK PROJECT STUDENTS ONLY.				
001	74221	0800AM-0915AM TR	EDUC 132	STAFF	24	
002	74222	1230PM-0145PM TR	EDUC 132	STAFF	24	
801		TBA		DP LISTON	20	
EDUC 4122	3	PRIN METH SECONDARY EDUC ADMISSION TO SEC TEP REQUIRED. THIS COURSE IS A PREREQUISITE TO EDUC 4352/4362/4372 AND 4382. SECTION 030 MEETS AT NEW VISTA HIGH SCHOOL. SEC 801 IS FOR ROARING FORK PROJECT STUDENTS ONLY.				
010		0400PM-0550PM T	EDUC 155	STAFF	35	
0	P011	74225	0800AM-1200PM MW		14	
P012	74226	0800AM-1200PM TR			14	
3	020		0400PM-0550PM R	EDUC 155	STAFF	35
0	P021	74228	0800AM-1200PM MW		14	
P022	74229	0800AM-1200PM TR			14	
3	030		0730AM-0400PM TR	P FORD	12	
3	801		TBA	DP LISTON	20	
EDUC 4232	3	LANG/LIT ACROSS THE CURR ADMISSION TO THE SEC TE PROGRAM REQUIRED.				
001	74232	0400PM-0630PM T	EDUC 231	STAFF	35	
002	74233	0400PM-0630PM W	EDUC 330	STAFF	24	
EDUC 4312	3	NATURE OF SCI & SCI EDUC MEETS W/ EDUC 5315.				
001	74236	0400PM-0630PM M	EDUC 134	JV HELMS	17	
EDUC 4322	3	LIT FOR MS/SEC TEACHERS MUST BE ADMITTED TO THE SECONDARY ENGLISH TEACHER EDUCATION PROGRAM. MEETS W/ EDUC 5325.				
001	74239	0400PM-0630PM M	EDUC 251	STAFF	16	
EDUC 4342	3	COMPOSITION FOR TEACHERS MUST BE ADMITTED TO THE SECONDARY ENGLISH TEACHER EDUCATION PROGRAM.				
001	74240	0400PM-0630PM W	EDUC 155	STAFF	28	

◆ Indicates an arts and sciences core course.



EDUC 5505	3	LEARN/BEHAVR DISORDERS 001 74335 0400PM-0630PM R EDUC 132 STAFF 24			
EDUC 5515	3	CURR/METHOD MODRT HANDIC ... 001 74336 0400PM-0630PM R HLMS 251 STAFF 28			
EDUC 5525	3	RES/EVAL IN SPEC ED PREREQ EDUC 5425. MEETS W/ EDUC 5605.			
001	74338	0400PM-0630PM T	EDUC 136	STAFF	14
EDUC 5535	3	DIAG TEST BIL/SPEC EDUC 001 74339 0400PM-0630PM W EDUC 134 JH HOOVER 28			
EDUC 5555	1-4	ELEM MODERATE NEEDS PRAC PREREQS EDUC 5465, 5505, 5515, AND 5545.			
001	74341	TBA		L BACA	20
EDUC 5565	1-4	SEC MODERATE NEEDS PRACT PREREQS EDUC 5465, 5505, 5515, 5545.			
001	74342	TBA		L BACA	20
EDUC 5595	1-4	PRACT-LING DIFFERENT-ESL 001 74343 TBA L BACA 20			
EDUC 5605	3	RESEARCH ISSUES BIL ED PREREQ EDUC 5425. MEETS W/ EDUC 5525.			
001	74344	0400PM-0630PM T	EDUC 136	STAFF	14
EDUC 5615	3	SCND LANG ACQUISITION 001 74345 0400PM-0630PM M EDUC 138 STAFF 28			
EDUC 5705	3	THEORIES LEARNING & DEV FOR ELEM MA+ STUDENTS ONLY. MUST ALSO ENROLL IN IN EDUC 5205-002, 5225-002 AND 5715-001.			
001	74346	0100PM-0330PM T	EDUC 143	M MELOTH	35
EDUC 5715	4	ED, SOCIETY & ELEM TCHR FOR ELEM MA+ STUDENTS ONLY. MUST ALSO ENROLL IN EDUC 5205-002, 5225-002 AND 5715-001.			
001	74347	0830AM-1150AM T	EDUC 143	RJ KRAFT	28
EDUC 5716	3	BASIC STATISTICAL METH 001 74348 0400PM-0630PM M EDUC 330 STAFF 20			
EDUC 5726	3	INTRO DISCIPLINED INQ 001 74349 0400PM-0630PM T EDUC 132 MA EISENHART 20			
EDUC 6318	3	PSYCH FOUND OF EDUC 002 SE 002 LIMITED TO SECONDARY MA+ STUDENTS WHO MUST ALSO TAKE EDUC 5005-002 AND 5305-010/011.			
001	74350	0400PM-0630PM R	EDUC 330	STAFF	20
002	74351	0800AM-1030AM M	EDUC 231	P LANGER	28
EDUC 6325	3	ANTHROPOLOGY & EDUC 001 74353 0400PM-0630PM R EDUC 136 MA EISENHART 28			
EDUC 6804	3	PROF SEMINAR-PEP SE 002 FOR PIE/PEP STUDENTS ONLY, WHO MUST ALSO TAKE EDUC 5105-002. SEC 021 MEETS WITH EDUC 4800-021.			
002	74354	0100PM-0330PM R	EDUC 330	LA MOLNER	20
021	74355	0645PM-0915PM T	EDUC 334	M SWADENER	12
EDUC 7316	3	INTERMED STAT METHODS PREREQ EDUC 5716.			
001	74425	0100PM-0330PM M	EDUC 132	STAFF	20
EDUC 7396	3	MULTIVARIATE ANALYSIS 001 83093 0100PM-0330PM M EDUC 338 R LINN 20			
EDUC 7416	3	SEMINR: RESEARCH METH 001 83094 0900AM-1130AM M EDUC 132 L SHEPARD 20			
EDUC 8004	3	DOCTORAL RES SEMNR REQUIRED OF ALL FIRST-YEAR EDUCATION PH.D. STUDENTS.			
001	74428	0900AM-1130AM W	EDUC 132	STAFF	20
EDUC 8135	3	SEM-RES ON TEACHING 001 83096 0100PM-0330PM M EDUC 330 H BORKO 20			
EDUC 8804	3	SEMINAR-SCHOOL REFORM 001 83088 0900AM-1130AM F EDUC 132 P MCQUILLAN 20			
002	83089	0400PM-0630PM T	EDUC 330	D PERESSINI	20

VI. Physical Education

PHED 4200	2	PE & HEALTH-ELEM SCH STUDENTS MUST HAVE 57 HOURS COMPLETED OR IN PROGRESS. RESTRICTED TO THOSE ADMITTED TO ELEMENTARY TEACHER EDUCATION PROGRAM UNTIL AUGUST 16, 1999.			
001	79792	0400PM-0550PM T	CLRE 104	L DEGHETALDI	25
002	79793	0600PM-0750PM T	CLRE 104	L DEGHETALDI	25
003	79794	0400PM-0550PM R	CLRE 104	L DEGHETALDI	25
004	79795	0600PM-0750PM R	CLRE 104	L DEGHETALDI	25

Core Course Department Course Number Credits Course Title
 Sec. Number Call Number Time/Days Bldg/Room Instructor Max. Enrollment

Core Course Department Course Number Credits Course Title
 Sec. Number Call Number Time/Days Bldg/Room Instructor Max. Enrollment

College of Engineering and Applied Sciences

- Engineering Center EC AD 100, Dean's Office (303-492-5071)

Aerospace Engineering

ALL UNDERGRADUATE AEROSPACE ENGINEERING COURSES ARE RESTRICTED TO ENGINEERING STUDENTS ONLY. HOWEVER, NON-ENGINEERING STUDENTS MAY REGISTER FOR THESE COURSES ON A SPACE AVAILABLE BASIS, PROVIDING PREREQUISITES HAVE BEEN MET. PLEASE CONTACT THE AEROSPACE DEPARTMENT OFFICE. INDEPENDENT STUDY COURSE WORK IS AVAILABLE. PLEASE CONSULT THE DEPARTMENT OFFICE FOR FURTHER INFORMATION. GRADUATE STUDENTS NEEDING TO REGISTER FOR MASTER'S THESIS, MASTER'S DEGREE CANDIDATE, OR DOCTORAL THESIS, PLEASE CONSULT THE DEPARTMENT OFFICE FOR FURTHER INFORMATION. EACH COURSE IN THIS DEPARTMENT HAS A COURSE FEE OF \$18 (SUBJECT TO CHANGE) FOR SPECIALIZED SUPPLIES AND EQUIPMENT. REFER TO THE TUITION AND FEES SECTION OF THIS HANDBOOK.

I. Space Sciences and Mechanics

ASEN 5050	3	SPACEFLIGHT DYNAMICS	001	83203	1100AM-1150AM MWF	ECCR 108	GW ROSBOROUGH	28	
			<i>PREREQ ASEN 3010 OR EQUIV.</i>						
ASEN 5070	3	STAT ORB DETERMINATION 1	001	70756	0200PM-0250PM MWF	ECCR 108	GH BORN	27	
			<i>PREREQ INSTRUCTOR CONSENT.</i>						
ASEN 6210	1	REMOTE SENSING SEMINAR	001	70804	0400PM-0450PM W	ECCR 150	WEMERY	56	
			<i>PREREQ GRAD STANDING.</i>						

II. Fluid Mechanics

ASEN 2001	5	STAT, STRUCTURES & MATLS	010		0200PM-0315PM TR	ECCR 245	J KOSTER	90	
			<i>PREREQS APPM 1360, PHYS 1110, CHEM 1211 AND 1221 OR EQUIV. COREQ APPM 2350, OR EQUIV.</i>						
0	LAB		L011	70656	1000AM-1150AM MW	ITLL 2B10	J KOSTER	45	
			L012	70657	0200PM-0350PM MW	ITLL 2B10	RD CULP	45	
ASEN 3111	4	AERODYNAMICS	010		1230PM-0145PM TR	ECCR 200	AR SEEBASS	80	
0	RECITATION		R011	70676	0200PM-0250PM W	ECCR 200	AR SEEBASS	80	
ASEN 5051	3	INTRO FLUID MECHANICS	001	70754	0900AM-0950AM MWF	ECCR 108	JM FORBES	28	
			<i>PREREQ INSTRUCTOR CONSENT.</i>						

III. Materials and Structures

ASEN 2002	5	THERMO & AERODYNAMICS	010		1100AM-1215PM TR	ECCR 245	BM ARGROW	90	
			<i>PREREQS APPM 1360, PHYS 1110, CHEM 1211 AND 1221, OR EQUIV. COREQ APPM 2350 OR EQUIV.</i>						
0	LAB		L011	70664	0800AM-0950AM MW	ITLL 2B10		45	
			L012	70665	0400PM-0550PM MW	ITLL 2B10		45	
ASEN 3112	4	STRUCTURES	010		0930AM-1045AM TR	ECCR 1B40	CA FELIPPA	80	
0	RECITATION		R011	70678	0900AM-0950AM W	ECAE 1B16	CA FELIPPA	40	
			R012	70679	1000AM-1050AM W	ECAE 1B16	LD PETERSON	40	
ASEN 5012	3	MECH AERO STRUCTURES	001	84103	0200PM-0315PM TR	ECCR 108		28	

IV. Thermodynamics and Propulsion

ASEN 3113	3	THERMO & HEAT TRANSFER	001	70680	0100PM-0150PM MWF	ECCR 105	P FREYMUTH	60	
			<i>PREREQS ASEN 2002 OR EQUIV.</i>						
ASEN 4013	3	FOUND OF PROPULSION	001	70688	0900AM-0950AM MWF	ECCR 150	P FREYMUTH	56	
			<i>PREREQS ASEN 2023 AND 3021.</i>						

V. Systems and Control

ASEN 4114	3	AUTOMATIC CONTROL SYS	010		0300PM-0350PM MW	ECCR 1B55	D LAWRENCE	48	
			<i>PREREQS ASEN 3128 AND 3200.</i>						
0	LAB		L011	83207	1000AM-1150AM F	ITLL 2B10	D LAWRENCE	48	

			001	70558	0930AM-1045AM TR		J SILVERSTEIN	30	
			002	70559	0200PM-0315PM TR	BUS 251	RT MUEHLEISEN	30	
AREN 3010	3	MECH SYSTEMS FOR BLDG	001	70560	0200PM-0315PM TR	ECCR 155	MJ BRANDEMUEHL	48	
			<i>PREREQ AREN 2020.</i>						
AREN 3050	3	ENVIRONMENT SYS FOR BLDG	001	70561	0930AM-1045AM TR	ESCI 185	L SUMMERS	75	
			<i>THIS SECTION FOR ARCH STUDENTS ONLY.</i>						
			<i>THIS SECTION FOR AREN STUDENTS ONLY.</i>						
			002	70562	0930AM-1045AM TR	ECCR 150	RG DAVIS	56	
AREN 3540	3	ILLUMINATION 1	001	70566	0200PM-0250PM MWF	ECCR 151	DL DILAURA	48	
			<i>PREREQS PHYS 1120 AND 1140. EXAM AT 6:30-9:30PM ON TUES, OCT 12.</i>						
			001	70567	1230PM-0145PM TR	ECCR 1B55		48	
AREN 4010	3	SOLAR DESIGN FOR BLDGS	001	83978	0930AM-1045AM TR		RT MUEHLEISEN	18	
AREN 4020	3	NOISE CNTRL IN BLDGS	001	70570	0300PM-0350PM MWF	ECCR 108	DL DILAURA	20	
AREN 4560	3	LUMIN RADIATIVE TRANS	001	70571	1100AM-1215PM TR	ECCR 150		48	
			<i>PREREQ ECEN 3030.</i>						
AREN 4570	3	ELECTRICAL SYSTEMS	001	70572	1100AM-1150AM MWF	ECCR 1B55	DL DILAURA	48	
			<i>PREREQ AREN 3540 & AREN 4560.</i>						
AREN 4590	3	COMP GRAPHICS IN LTG ENG	001	70572	1100AM-1150AM MWF	ECCR 1B55	DL DILAURA	48	
			<i>PREREQ INSTRUCTOR CONSENT. SAME AS CVEN 5830.</i>						
AREN 4830	3	SP TPC-ENRGY & ENVR POL	001	84107	0400PM-0515PM MW	ECCR 1B55	PS KOMOR	30	

II. Structures

AREN 4035	3	ARCH STRUCTURES 1	001	70568	1230PM-0145PM TR	GEOL 121	L SUMMERS	128	
			<i>PREREQ PHYS 2010, AND APPM 1350 OR MATH 1300.</i>						

III. Construction

AREN 1316	1	INTRO TO ARCH ENGR	001	83177	0330PM-0420PM R	ECCR 105	RG DAVIS	60	
AREN 3406	3	INTRO TO BUILDING CONST	001	70563	0200PM-0250PM MWF	ECCR 155	H BROWN	48	
AREN 4466	3	CONST PLAN/SCHEDULING	001	70569	0100PM-0150PM MWF	ECCR 118	JE DIEKMANN	15	
			<i>PREREQ AREN 4416. SAME AS CVEN 5236.</i>						

IV. Miscellaneous

AREN 1017	2	ENGINEERING DRAWING	001	70553	0800AM-1050AM TR	ECCE 141	M HALEK	24	
			002	70554	1100AM-0150PM TR	ECCE 141	M HALEK	24	
			003	70555	0200PM-0450PM TR	ECCE 141	M HALEK	24	
AREN 1027	2	DESCRIPTIVE GEOMETRY	001	70556	0900AM-1150AM MW	ECCE 141		24	
			<i>PREREQ AREN 1017 OR EQUIV.</i>						

Chemical Engineering

INDEPENDENT STUDY COURSE WORK IS AVAILABLE. PLEASE CONSULT THE DEPARTMENT OFFICE FOR FURTHER INFORMATION. GRADUATE STUDENTS NEEDING TO REGISTER FOR MASTER'S THESIS, MASTER'S DEGREE CANDIDATE, OR DOCTORAL THESIS, PLEASE CONSULT THE DEPARTMENT OFFICE FOR FURTHER INFORMATION. EACH COURSE IN THIS DEPARTMENT HAS A COURSE FEE OF \$18 (SUBJECT TO CHANGE) FOR SPECIALIZED SUPPLIES AND EQUIPMENT. REFER TO THE TUITION AND FEES SECTION OF THIS HANDBOOK.

CHEN 1000	3	CREATIVE TECHNOLOGY	001	71660	1200PM-1250PM MWF	ECCR 1B40	RI GAMOW	125	
			<i>PREREQ CHEM 1211 AND GEEN 1300</i>						
			730		0200PM-0315PM TR	FARR REYN	RI GAMOW	100	
CHEN 2120	3	CH ENGR MATL/ENGY BAL	010	71683	0100PM-0150PM MWF	ECCR 1B40	WB KRANTZ	120	
			<i>PREREQS APPM 2360, AND GEEN 1300 OR EQUIV.</i>						
CHEN 3010	3	APPLIED DATA ANALYSIS	001	84111	0800AM-0915AM TR	ECCR 200	DS KOMPALA	70	
			<i>PREREQ CHEN 3200 OR MCEN 3021.</i>						
CHEN 3210	4	CHEM ENGR PRIN 2	010		1100AM-1150AM MWF	ECCR 200	RD NOBLE	96	
0	RECITATION		R011	71706	0400PM-0450PM T	BUS 250		48	
			R012	71707	0400PM-0450PM R	BUS 250		48	

ASEN 5014	3	LINEAR CONTROL DESIGN	PREREQ ASEN 3024.					
			001 70749 0300PM-0415PM MW	ECCR 139	M BALAS		29	
ASEN 5054	3	OP RESEARCH MOD SYS ENG	001 70755 1100AM-1215PM TR	ECAE 1B16	GW MORGENTHALER		20	

VI. Geophysics and Environmental

ASEN 5225	3	THERMO ATMOSPHERE/OCEANS	PREREQ ASEN 2023 OR MCEN 2022 OR INSTRUCTOR CONSENT.					
			SAME AS ATOC 5225.					
			001 70764 1000AM-1050AM MWF	ECCR 108	JA CURRY		28	

VII. Bioengineering

ASEN 3116	3	BIOENGINEERING	PREREQ MCDB 1150 OR INSTRUCTOR CONSENT.					
			001 70681 0500PM-0750PM M	ECCR 155	SJ SIMSKE		48	

VIII. Computational and Analytic Methods

ASEN 4337	3	REMOTE SEN DATA ANALYSIS	PREREQS CSCI 1700 OR GEEN 1300 AND ASEN 3024. SAME AS ASEN 5337.					
			010 0100PM-0150PM MW	ECAE 1B73	W EMERY		10	
	0	LAB	L011 70703 1200PM-0150PM F	ECAE 1B73	W EMERY		10	
ASEN 5007	3	INTRO FINITE ELEMENTS	PREREQ MATRIX ALGEBRA.					
			001 70748 1230PM-0145PM TR	ECCR 155	CA FELIPPA		48	
ASEN 5227	3	AEROSPACE MATH 1	PREREQ APPM 2350.					
			001 70765 0200PM-0315PM TR	ECCR 151	HA SNYDER		48	
ASEN 5337	3	REMOTE SEN DATA ANALYSIS	SAME AS ASEN 4337.					
			010 0100PM-0150PM MW	ECAE 1B73	W EMERY		10	
	0	LAB	L011 70768 1200PM-0150PM F	ECAE 1B73	W EMERY		10	

IX. Design

ASEN 4018	5	SENIOR PROJECTS 1	PREREQ SR STANDING.					
			010 0200PM-0250PM MWF	DUAN G125	JW SUNKEL		60	
	0	LAB	L011 70690 0800AM-0950AM TR	ECAE 1B16	JW SUNKEL		20	
			L012 70691 0200PM-0350PM TR	ECAE 1B16	JW SUNKEL		20	
			L013 70692 0300PM-0450PM MW	ECAE 1B16	JW SUNKEL		20	
ASEN 4138	3	AIRCRAFT DESIGN	PREREQ ASEN 3128.					
			010 1000AM-1050AM MW	ECCR 150	DS GERREN		56	
	0	LAB	L011 70695 1100AM-1250PM M	ITLL 1B10	DS GERREN		18	
			L012 70696 1100AM-1250PM W	ITLL 1B10	DS GERREN		19	
			L013 70697 1100AM-1250PM F	ITLL 1B10	DS GERREN		19	
ASEN 4238	3	COMP AID CTRL SYS DES 1	PREREQS ASEN 3014 AND 3024.					
			010 0600PM-0750PM M	ECCR 139	D MACKINSON		20	
	0	LAB	L011 70700 0330PM-0530PM T	ECAE 1B16	D MACKINSON		20	
ASEN 4338	3	COMP ANALYSIS OF STRUCT	PREREQ ASEN 3022.					
			010 0930AM-1020AM TR	ECCR 131	MM LESOINNE		20	
	0	LAB	L011 70705 1030AM-1130AM TR	ECAE 1B73	MM LESOINNE		20	

X. Special Topics

ASEN 4519	3	SP TPS-SPAC HARDWARE DES	001 70707 0930AM-1045AM TR	ECAE 1B16	A HOEHN		20	
ASEN 5519	3	SP TPS-SPAC HARDWARE DES	001 70770 0930AM-1045AM TR	ECAE 1B16	A HOEHN		9	

Architectural Engineering

INDEPENDENT STUDY COURSE WORK IS AVAILABLE. PLEASE CONSULT THE DEPARTMENT OFFICE FOR FURTHER INFORMATION. EACH COURSE IN THIS DEPARTMENT HAS A COURSE FEE OF \$18 (SUBJECT TO CHANGE) FOR SPECIALIZED SUPPLIES AND EQUIPMENT. REFER TO THE TUITION AND FEES SECTION OF THIS HANDBOOK.

I. Building Systems Engineering

AREN 2020	3	ENERGY FUNDAMENTALS	PREREQ PHYS 1110. COREQ APPM 2360.					
-----------	---	---------------------	------------------------------------	--	--	--	--	--

◆ Indicates an arts and sciences core course.

CHEN 3700	3	BIOEN-STRUCTURE/FUNCTION	PREREQS MCDB 2150 AND CHEM 3331.					
			001 83529 0400PM-0450PM MWF	ECCR 105	RI GAMOW		48	
CHEN 4010	2	CHEN SENIOR THESIS I	PREREQS CHEN 3130, PERMISSION OF FACULTY RESEARCH SPONSOR, GPA ABOVE 3.3, AND APPROVAL BY SENIOR THESIS COMMITTEE.					
			800 TBA				8	
CHEN 4090	1	UNDERGRADUATE SEMINAR	001 83528 0500PM-0550PM W	ECCR 105	AW WEIMER		60	
CHEN 4130	2	CHEMICAL ENGR LAB 2	PREREQS CHEN 3130 AND 3220. COREQ CHEN 4330.					
			801 0100PM-0450PM T	ECCH 1B70	WF RAMIREZ		30	
			802 0100PM-0450PM W	ECCH 1B70	B LOUIE		30	
CHEN 4330	3	CH E REACTION KINETICS	PREREQS CHEN 2120 AND 3320. COREQ CHEN 3210.					
			001 71734 0900AM-0950AM MWF	ECCR 105	CN BOWMAN		60	
CHEN 4440	3	CHEM ENGR MATERIALS	PREREQ CHEN 3320.					
			001 71735 1100AM-1215PM TR	ECCR 105	PW TODD		60	
CHEN 4580	3	NUMRCL METH FOR SIMULTN	PREREQS CHEN 3130 AND 3220.					
			001 71736 1200PM-1250PM MWF	ECCR 105	VH BAROCAS		60	
CHEN 5090	1	SEMINAR IN CHEM ENGINEER	001 71761 0200PM-0315PM TR	ECCR 105			60	
CHEN 5210	3	TRANSPORT PHENOMENA	PREREQ SR OR GRAD STANDING.					
			001 71762 1100AM-1150AM MWF	ECCR 131	RH DAVIS		25	
CHEN 5360	3	CATALYSIS AND KINETICS	001 83531 0900AM-0950AM MWF	ECCR 133	JL FALCONER		25	
CHEN 5830	1	MODERN BIOTECHNOLOGY	001 71768 0500PM-0615PM T	ECCR 108	PW TODD		28	
CHEN 1211	3	GENERAL CHEM ENGINEERS	PREREQ ENROLLMENT IN THE COLLEGE OF ENGINEERING; ONE YEAR OF HIGH SCHOOL CHEMISTRY OR SATISFACTORY PERFORMANCE IN CHEM 1001 OR CHEM 1021; AND HIGH SCHOOL ALGEBRA. NOT RECOMMENDED FOR STUDENTS WITH GRADES BELOW B- IN CHEM 1001 OR 1021. COREQ CHEN 1221. SIMILAR TO CHEM 1111 AND CHEM 1151. STUDENTS MUST REGISTER FOR LECTURE (CHEM 1211) AND CHEMICAL ENGINEERING LAB (CHEM 1221). EXAMS AT 7:30 PM THURSDAYS, SEPT. 23, OCT. 21, AND NOV. 18.					
			001 71401 1000AM-1050AM MWF	CHEM 140	V VAIDA J DEGRAZIA		370	
CHEN 1221	2	ENGR GEN CHEMISTRY LAB	PREREQ 1 YEAR HIGH SCHOOL CHEMISTRY OR SATISFACTORY PERFORMANCE IN CHEM 1001 OR 1021; AND HIGH SCHOOL ALGEBRA. STUDENT MUST REGISTER FOR LAB (CHEM 1221) AND LECTURE (CHEM 1211). CHEMISTRY COURSE INFORMATION DIRECTLY FOLLOWS THIS LISTING.					
			311 71661 0100PM-0450PM M	EKLC M172			20	
			312 71662 0100PM-0450PM M	EKLC M174			20	
			321 71663 0800AM-1150AM T	EKLC M275			20	
			322 71664 0800AM-1150AM T	EKLC M174			20	
			323 71665 0800AM-1150AM T	EKLC M172			20	
			331 71666 0100PM-0450PM T	EKLC M275			20	
			332 71667 0100PM-0450PM T	EKLC M174			20	
			333 71668 0100PM-0450PM T	EKLC M172			20	
			341 71669 0330PM-0420PM T	ECCR 110			20	
			0600PM-0850PM T	EKLC M275			20	
			342 83673 0330PM-0420PM T	ECST 1B21			20	
			0600PM-0850PM T	EKLC M273			20	
			351 71670 0100PM-0450PM W	EKLC M172			20	
			352 71671 0100PM-0450PM W	EKLC M174			20	
			361 71672 0800AM-1150AM R	EKLC M275			20	
			362 71673 0800AM-1150AM R	EKLC M174			20	
			363 71674 0800AM-1150AM R	EKLC M172			20	
			371 71675 0100PM-0450PM R	EKLC M275			20	
			372 71676 0100PM-0450PM R	EKLC M174			20	
			373 71677 0100PM-0450PM R	EKLC M172			20	
			391 71678 0100PM-0450PM F	EKLC M275			20	
			392 83674 0100PM-0450PM F	EKLC M273			20	
CHEN 5838	3	SP TPC-PHOTOPLY REACT	001 83530 1230PM-0145PM TR	ECCR 139	CN BOWMAN		25	
		SP TPC-APPLIED STATS/R&D	002 83532 1100AM-1215PM TR	ECCH 1B58			25	

Core Course Department Course Number Credits Course Title
 Sec. Number Call Number Time/Days
 Bldg/Room Instructor Max. Enrollment

Civil Engineering

INDEPENDENT STUDY COURSE WORK IS AVAILABLE. PLEASE CONSULT THE DEPARTMENT OFFICE FOR FURTHER INFORMATION. GRADUATE STUDENTS NEEDING TO REGISTER FOR MASTER'S THESIS, MASTER'S DEGREE CANDIDATE, OR DOCTORAL THESIS, PLEASE CONSULT THE DEPARTMENT OFFICE FOR FURTHER INFORMATION. EACH COURSE IN THIS DEPARTMENT HAS A COURSE FEE OF \$18 (SUBJECT TO CHANGE) FOR SPECIALIZED SUPPLIES AND EQUIPMENT. REFER TO THE TUITION AND FEES SECTION OF THIS HANDBOOK.

I. Building Energy

CVEN 5010	3	HVAC SYSTEM CONTROLS	001 84097	1230PM-0145PM TR	ECCR 131	MJ BRANDEMUEHL	28
CVEN 5020	3	BUILDING ENERGY AUDITS	001 84098	0930AM-1045AM TR		MJ BRANDEMUEHL	12
CVEN 5035	3	LIGHTING SYS ENGINEERING	002 72872	1100AM-1215PM TR	ECCR 1B08	RG DAVIS	16
CVEN 5830	3	SP TPC-ENRGY & ENVR POL	001 84108	0400PM-0515PM MW	ECCR 1B55	PS KOMOR	10
CVEN 6830	3	SP TPS-ADV RAD TRANS	001 72996	0100PM-0150PM MWF	ECST 1B21	DL DILAURA	15

II. Mechanics

CVEN 2121	3	ANALYTICAL MECHANICS 1	001 72722	0800AM-0850AM MWF	ECCR 200		96
CVEN 3111	3	ANALYTICAL MECHANICS 2	001 72724	0900AM-0950AM MWF	ECCR 151	JO DOW	29
CVEN 3161	3	MECHANICS OF MATERIALS 1	010 0800AM-0850AM MWF	ECCR 150	Y XI		56
	0	LAB	L011 72726	0200PM-0350PM W	ECCE 1B52	Y XI	23
			L012 84060	0400PM-0550PM W	ECCE 1B52	Y XI	23
CVEN 4511	3	INTRO FINITE ELEMENTS	001 72766	0930AM-1045AM TR	ECCR 1B08	S STURE	13
CVEN 5511	3	INTRO FINITE ELEM METH	001 72885	0930AM-1045AM TR	ECCR 1B08	S STURE	14
CVEN 5831	3	SP TPC-ADV STRUCT MECH	001 84065	0500PM-0550PM MWF		JO DOW	15
CVEN 7511	3	COMP MECH SOLIDS/STR	001 84102	1000AM-1050AM MWF	ECCR 133		27

III. Surveying and Transportation

CVEN 2012	3	PLANE SURVEYING	010 1200PM-1250PM MF	ECCE 1B41	M HALEK		50
	0	LAB	L011 72720	0200PM-0450PM M	ECCE 1B41	M HALEK	25
			L012 72721	0200PM-0450PM W	ECCE 1B41	M HALEK	25
CVEN 3602	3	TRANSPORTATION SYSTEMS	001 83176	1100AM-1215PM TR	DUANG 125		60

IV. Fluid Mechanics and Water Resources

CVEN 3313	3	THEORETICAL FLUID MECH	010 0930AM-1045AM TR	MUEN E432			48
	0	RECITATION	R011 72730	0300PM-0350PM M	ITLL 1B50		24
			R012 72731	0300PM-0350PM W	ITLL 1B50		24
CVEN 3323	3	HYDRAULIC ENGINEERING	010 0800AM-0915AM TR	ECCR 1B55			48
	0	LAB	L011 72733	0200PM-0450PM M	ECCE 1B44		16
			L012 72734	0200PM-0450PM W	ECCE 1B44		16
			L013 72735	0200PM-0450PM R	ECCE 1B44		16
CVEN 4147	3	ENGR ECON & SYSTEM DESGN	001 84039	0200PM-0315PM TR		JP HEANEY	50
CVEN 4333	3	ENGINEERING HYDROLOGY	001 72761	1100AM-1215PM TR		RJ QUALLS	12
CVEN 4353	3	GROUNDWATER ENGINEERING	001 72762	0930AM-1045AM TR	ECCE 1B41	H RAJARAM	40
			001 72879	1100AM-1215PM TR		RJ QUALLS	12
CVEN 5353	3	GROUNDWATER HYDROLOGY	001 72880	0930AM-1045AM TR	ECCE 1B41	H RAJARAM	20
CVEN 5393	3	WATER RES DEV/MNGMT	001 72881	1230PM-0145PM TR	ECCR 1B08	CW HOWE	18
CVEN 5833	3	SP TP-SYS ANL IN WTR/ENV	800 0200PM-0315PM TR	ECCR 131	JP HEANEY		20

Core Course Department Course Number Credits Course Title
 Sec. Number Call Number Time/Days
 Bldg/Room Instructor Max. Enrollment

CVEN 4087	3	ENGINEERING CONTRACTS	001 72760	0400PM-0515PM TR	ECCR 155	AD SONGER	30
SAME AS CVEN 5246.							
IX. Geotechnical							
CVEN 3698	3	ENGINEERING GEOLOGY	010 1100AM-1150AM MWF	ESCI 185			48
	0	LAB	L011 72752	0300PM-0350PM F	ECCR 1B55		48
CVEN 3708	3	GEOTECHNICAL ENGR 1	010 1100AM-1150AM MWF	ECCR 105	JG ZORNBERG		50
	0	LAB	L011 72754	0330PM-0530PM W	ECCE 1B53	JG ZORNBERG	25
			L012 72755	0330PM-0530PM R	ECCE 1B53	JG ZORNBERG	25
CVEN 3718	3	GEOTECHNICAL ENGR 2	010 0100PM-0150PM MWF	MUEN E431	D ZNIDARCIC		40
	0	LAB	L011 72757	0330PM-0530PM T	ECCE 1B53	D ZNIDARCIC	20
			L012 72758	0200PM-0350PM F	ECCE 1B53	D ZNIDARCIC	20
CVEN 4728	3	FOUNDATION ENGINEERING	001 72773	0400PM-0450PM MWF	DUAN G131	JG ZORNBERG	40
CVEN 5708	3	SOIL MECH	001 72889	0800AM-0915AM TR	ECCR 1B08	H KO	20
CVEN 5728	3	FOUNDATION ENGINEERING	001 72890	0400PM-0450PM MWF	DUAN G131	JG ZORNBERG	8
CVEN 5798	3	DYNAMICS OF SOILS/FOUND	001 72892	0300PM-0350PM MWF	ECCR 137	RY PAK	20
CVEN 5838	3	SP TPS-FLOW PROC SOIL	001 72900	0900AM-0950AM MWF	ECCR 1B08	D ZNIDARCIC	20

Computer Science

INFORMATION ABOUT COMPUTER SCIENCE COURSES AND SCHEDULES, INCLUDING ANY CHANGES TO THE INFORMATION SHOWN BELOW, IS AVAILABLE ON THE WORLD WIDE WEB AT [HTTP://WWW.CS.COLORADO.EDU/](http://www.cs.colorado.edu/) INDEPENDENT STUDY COURSE WORK IS AVAILABLE. PLEASE CONSULT THE DEPARTMENT OFFICE FOR FURTHER INFORMATION. GRADUATE STUDENTS NEEDING TO REGISTER FOR MASTER'S THESIS, MASTER'S DEGREE CANDIDATE, OR DOCTORAL THESIS, PLEASE CONSULT THE DEPARTMENT OFFICE FOR FURTHER INFORMATION. EACH COURSE IN THIS DEPARTMENT HAS A COURSE FEE OF \$18 (SUBJECT TO CHANGE) FOR SPECIALIZED SUPPLIES AND EQUIPMENT. REFER TO THE TUITION AND FEES SECTION OF THIS HANDBOOK. STUDENTS MAY BE ADMINISTRATIVELY DROPPED FOR FAILURE TO MEET COURSE PREREQUISITES.

I. General Computer Science

CSCI 1200	4	INTRO TO PROGRAMMING I	010 0200PM-0315PM TR	ECCR 1B40			114
	0	RECITATION	R011 72242	1000AM-1050AM M	ECCR 235		19
			R012 72243	1100AM-1150AM M	ECCR 235		19
			R013 72244	1200PM-1250PM M	ECCR 235		19
			R014 72245	0100PM-0150PM M	ECCR 235		19
			R015 72246	0200PM-0250PM M	ECCR 235		19
			R016 72247	0300PM-0350PM M	ECCR 235		19
CSCI 1300	4	INTRO TO COMPUTING	010 0930AM-1045AM TR	ECCR 200			96
	0	RECITATION	R011 72249	0900AM-0950AM W	ECCH 107		28
			R012 72250	1000AM-1050AM W	ECCH 107		28
			R013 72251	0200PM-0250PM W	ECCR 239		20
			R014 72252	0300PM-0350PM W	ECCR 239		20
	4	INTRO TO COMPUTING	020 1230PM-0145PM TR	ECCR 1B40			128
	0	RECITATION	R021 72254	0900AM-0950AM M	ECCH 107		21
			R022 72255	1000AM-1050AM M	ECCH 107		21
			R023 72256	1100AM-1150AM M	ECCH 107		21
			R024 72257	0100PM-0150PM M	ECCH 107		21
			R025 82818	0200PM-0250PM M	ECCH 107		22
			R026 82819	0300PM-0350PM M	ECCH 107		22
	4	INTRO TO COMPUTING	030 1230PM-0145PM TR	DUAN G1B30			200
	0	RECITATION	R031 72259	0800AM-0850AM W	ECCH 107		20
			R032 72260	0900AM-0950AM W	ECCH 107		20
			R033 72261	1000AM-1050AM W	ECCH 107		20
			R034 72262	1100AM-1150AM W	ECCH 107		20
			R035 72263	1200PM-1250PM W	ECCH 107		20
			R036 72264	0100PM-0150PM W	ECME 107		20

CVEN 6833	1	SP TP-HYDROLOGIC SCIENCE	001	72999	0300PM-0350PM F	SEE DEPT	VK GUPTA	40
	3	SP TP-TRNSPRT/RANDOM MED	002	84038	1230PM-0145PM TR		H RAJARAM	10

V. Environmental

CVEN 3414	3	INTRO TO ENVIR ENGR			<i>PREREQS CHEM 1211, CHEN 1221, AND APPM 2350.</i>			
			001	72736	0900AM-0950AM MWF	ECCE 1B41	MT HERNANDEZ	60
CVEN 3454	4	WATER QUALITY	010		1230PM-0145PM TR	ECCR 151	JN RYAN	48
	0	LAB	L011	72738	0600PM-0850PM W	ECCE 1B67	JN RYAN	12
			L012	83979	0200PM-0450PM T	ECCE 1B67	JN RYAN	30
			L013	72739	0200PM-0450PM W	ECCE 1B67	JN RYAN	12
			L014	83980	0200PM-0450PM F	ECCE 1B67	JN RYAN	30
CVEN 4434	3	ENVRN ENGR DESIGN			<i>PREREQS CVEN 2454 AND 3424.</i>			
			010		0330PM-0520PM T	ECCR 150	AR BIELEFELDT	48
	0	LAB	L011	72764	0330PM-0520PM R	ECCR 1B51	MJBRANDEMEUHL	48
CVEN 4484	3	ENVRMNTL MICROBIOLOGY			<i>SAME AS CVEN 5484.</i>			
			001	72765	0100PM-0150PM MWF	DUAN G1B35	MT HERNANDEZ	10
CVEN 5404	3	ENVR ENGR CHEMISTRY			<i>SAME AS CVEN 4444.</i>			
			001	72883	0930AM-1045AM TR	ECCR 1B55	G AMY	48
CVEN 5474	3	HAZARD/IND WASTE MGMT	003	84068	1230PM-0145PM TR		G AMY	15
CVEN 5484	3	ENVRMNTL MICROBIOLOGY			<i>PREREQS GENERAL CHEMISTRY, CALCULUS. RECOMMENDED ORGANIC CHEMISTRY (INTRODUCTORY). SAME AS CVEN 4484.</i>			
			001	72884	0100PM-0150PM MWF	DUAN G1B35	MT HERNANDEZ	3
CVEN 5834	3	SP TPS-APPL STRM ECOLOGY	002	72897	0330PM-0445PM TR	ECCR 151	D MCKNIGHT	42
CVEN 6834	3	SP TPS-NOM/WTR TRTMT	803		0200PM-0250PM MWF	ECCR 131	RS SUMMERS	12

VI. Structures

CVEN 3525	3	STRUCTURAL ENGR 1	020		1000AM-1050AM MF	ECCR 105	V SAOUMA	
	0	LAB	LQ21	72745	0330PM-0550PM R	ECCR 200	V SAOUMA	
CVEN 3535	3	STRUCTURAL ENGINEERING 2	010		0800AM-0850AM TR	ECCR 245	G HEARN	60
	0	LAB	L011	72749	1100AM-0150PM T		G HEARN	60
CVEN 4525	3	ANALYSIS:FRAMED STRUCTRS			<i>PREREQ CVEN 3515. SAME AS CVEN 5525.</i>			
			001	72767	0800AM-0915AM TR	ECST 1B21	E SPACONE	4
			001	72767	0800AM-0915AM TR	ECST 1B21	E SPACONE	4
CVEN 4555	3	REINF CONCRETE DESIGN			<i>PREREQ CVEN 3515.</i>			
			010		1100AM-1215PM TR	ECCE 1B41	E SPACONE	60
	0	LAB	L011	72769	0200PM-0330PM R	ECCE 1B41	E SPACONE	60
CVEN 5525	3	ANALYSIS:FRAMED STRUCTRS			<i>SAME AS CVEN 4525.</i>			
			001	72886	0800AM-0915AM TR	ECST 1B21	E SPACONE	1
CVEN 5555	3	STRUCTURAL RELIABILITY	001	72887	1230PM-0145PM TR		D FRANGOPOLO	10
CVEN 5575	3	ADV TOPICS IN STEEL	001	72888	1000AM-1050AM MWF	ECCE 1B41	G HEARN	27
CVEN 6595	3	EARTHQUAKE ENGR	001	84040	0930AM-1045AM TR		B SHING	10

VII. Construction

CVEN 3246	3	INTRO TO CONSTRUCTION	001	72728	1000AM-1050AM MWF	ECCR 131	H BROWN	28
CVEN 5206	3	DESIGN/BUILD	001	83982	1100AM-1150AM MWF	STAD 135	H BROWN	30
CVEN 5236	3	CONSTR PLAN/SCHEDULING			<i>SAME AS AREN 4466.</i>			
			001	72875	0100PM-0150PM MWF	ECCR 118	JE DIEKMANN	12
CVEN 5246	3	ENGINEERING CONTRACTS			<i>SAME AS CVEN 4087.</i>			
			001	72877	0400PM-0515PM TR	ECCR 155	AD SONGER	26
CVEN 5286	3	DESGN CONSTRCTN OPERATNS	001	83981	0300PM-0350PM MWF	ECCR 110	JE DIEKMANN	27

VIII. Miscellaneous

CVEN 1317	1	INTRO TO CIVIL ENGR	002	72718	0330PM-0420PM T	ECCR 105		60
CVEN 3227	3	PROB, STATS AND DECISION			<i>PREREQ APPM 2360 AND JR STANDING.</i>			
			001	72727	0330PM-0445PM TR	ECCE 1B41	D FRANGOPOLO	48
CVEN 4039	1	SENIOR SEMINAR	001	83178	0600PM-0650PM W	ECCR 105		60

					R037	72265	0200PM-0250PM W	ECME 107	20
					R038	82820	0300PM-0350PM W	ECME 107	20
					R039	82821	0400PM-0450PM W	ECME 107	20
					R040	82822	0500PM-0550PM W	ECME 107	20
	4	INTRO TO COMPUTING	050			0800AM-0915AM TR	ECCR 150	40	
	0	RECITATION			R051	83468	0900AM-0950AM M	ECCR 239	20
					R052	83469	1000AM-1050AM M	ECCR 239	20
CSCI 2270	4	DATA STRUCTURES/ALGOS				<i>PREREQS CALCULUS 1, AND CSCI 1300 OR CSCI 1210.</i>			
					010		0200PM-0315PM TR	ECCR 265	140
	0	RECITATION			R011	72267	0800AM-0915AM M	ECCR 1B54	20
					R012	72268	1000AM-1115AM M	ECCR 1B54	20
					R013	72269	0100PM-0215PM M	ECCR 1B54	20
					R014	72270	0300PM-0415PM M	ECCR 1B54	20
					R015	72271	0500PM-0615PM M	ECCR 1B54	20
					R016	72272	0930AM-1045AM T	ECCR 1B54	20
					R017	72273	1100AM-1215PM T	ECCR 1B54	20
	4	DATA STRUCTURES/ALGOS	020			0800AM-0915AM TR	ECCR 105	60	
	0	RECITATION			R021	83470	0800AM-0915AM F	ECCR 1B54	20
					R022	83471	0930AM-1045AM F	ECCR 1B54	20
					R023	83472	1100AM-1215PM F	ECCR 1B54	20
CSCI 2830	1	SP TPS-INTRO COMP SCI	001	72274	0500PM-0550PM M		ECCR 200	96	
	3	SP TPS-LIN ALG COMP SCI	002	83474	0400PM-0515PM MW		BUS 250	20	
CSCI 4830	3	SP TPS-NATURAL LANG PROC	001	72360	1100AM-1215PM TR		ECST 1B21	J MARTIN	20
		SP TPS-INTERNET DREAMS	801		0100PM-0215PM MW		ITLL 1B50	T SUMNER	6
CSCI 7000	3	TPC-INTERNET DREAMS	001	83478	0100PM-0215PM MW		ITLL 1B50	T SUMNER	16

II. Parallel Processing

CSCI 7111	3	TPCS-PARALLEL PROCESSING	001	72623	0400PM-0630PM M	ECCR 118	O MCBRYAN	27
-----------	---	--------------------------	-----	-------	-----------------	----------	-----------	----

III. Artificial Intelligence

CSCI 5582	3	ARTIFICIAL INTELLIGENCE			<i>PREREQ CSCI 3245 OR 3155 OR EQUIV.</i>			
			001	72430	0400PM-0515PM MW	ECCR 151		40
CSCI 5622	3	THE CONN APPROACH TO AI			<i>PREREQ GRAD STANDING OR INSTRUCTOR CONSENT.</i>			
			001	72432	0930AM-1045AM TR	ECCR 118		27
CSCI 5832	3	NATURAL LANG PROCESSING	001	72434	1100AM-1215PM TR	ECST 1B21	J MARTIN	20

IV. Operating Systems and Hardware

CSCI 3753	4	OPERATING SYSTEMS			<i>PREREQS CSCI 3308, AND ECEN 2830 OR ECEN 2120. SIMILAR TO CSCI 3263.</i>				
					010	1100AM-1215PM TR	ECCR 1B51	48	
	0	RECITATION			R011	72350	1100AM-1150AM W	ECCR 1B51	24
					R012	72351	0300PM-0350PM W	BUS 251	24
CSCI 4273	3	NETWORK SYSTEMS			<i>PREREQS CSCI 3753 OR EQUIV AND FAMILIARITY WITH C AND UNIX. SAME AS CSCI 5273.</i>				
			001	72352	1230PM-0145PM TR	ECCR 105		60	
CSCI 4593	3	COMPUTER ORGANIZATION			<i>SAME AS ECEN 4593.</i>				
			001	72359	1000AM-1050AM MWF	ECCR 245	V HEURING	60	
CSCI 4753	3	COMP PERFORM MODELING			<i>PREREQS CSCI 3753 AND CALCULUS 2. SAME AS CSCI 5753.</i>				
			001	83462	0200PM-0315PM TR	ECCR 133		20	
CSCI 5273	3	NETWORK SYSTEMS			<i>PREREQS CSCI 3753 OR EQUIV, AND FAMILIARITY WITH C AND UNIX. SAME AS CSCI 4273.</i>				
			001	72424	1230PM-0145PM TR	ECCR 105		60	
CSCI 5573	3	OPERATING SYSTEMS			<i>SAME AS ECEN 5573.</i>				
			001	72429	0200PM-0315PM TR	ECCR 1B55		39	
CSCI 5753	3	COMP PERFORM MODELING			<i>PREREQS CSCI 3753 OR EQUIV AND SECOND SEMESTER CALCULUS. STATISTICS COURSE ALSO RECOMMENDED. SAME AS CSCI 4753.</i>				
			001	83463	0200PM-0315PM TR	ECCR 133		20	

Core Course
Department
Course Number
Credits
Course Title

Sec. Number
Call Number
Time/Days

Bldg/Room

Instructor

Max.
Enrollment

V. Theory of Computation

CSCI 3104	4	ALGORITHMS	PREREQS CSCI 2270, CALCULUS 2.					
		010	0300PM-0350PM MWF	ECCR 245			90	
	0	RECITATION						
		R011	72323 0800AM-0850AM T	MUEN E118			32	
		R012	72324 0330PM-0420PM T	DUAN G2B41			28	
		R013	72325 0200PM-0250PM T	KTCH 235			30	
CSCI 3434	3	COMPUTER SCIENCE THRY 1	001 83464 0100PM-0150PM MWF	ECCR 150			48	
CSCI 5444	3	INTRO TO THEORY OF COMP	PREREQ CSCI 2204, 2224, OR 3434.					
		001	72426 0200PM-0250PM MWF	ECCR 1B55			35	
CSCI 6454	3	ADVANCED ALGORITHMS	001 72484 0200PM-0315PM TR	ECCR 137	HN GABOW		20	

VI. Programming Languages

CSCI 3155	4	PROG LANGS FOR MAJORS	PREREQS CSCI 2270 AND ECEN 2220, OR ECEN 2830, OR ECEN 2120. SIMILAR TO CSCI 3245.					
		010	0200PM-0315PM TR	ECCR 200			96	
	0	RECITATION						
		R011	72327 0800AM-0850AM W	ECCR 110			24	
		R012	72328 1000AM-1050AM W	MUEN D144			24	
		R013	72329 0200PM-0250PM W	ECCR 139			24	
		R014	72330 0400PM-0450PM W	ECCR 118			24	
	4	PROG LANGS FOR MAJORS	020 0930AM-1045AM TR	ECCR 105			50	
	0	RECITATION						
		R021	83475 0500PM-0550PM W	ECCR 110			25	
		R022	83476 0100PM-0150PM W	MUEN D144			25	
CSCI 4555	3	INTRO TO COMPILER CONSTR	SAME AS ECEN 4553.					
		001	72358 0900AM-0950AM MWF	ECCR 110	WM WAITE		27	
CSCI 5525	3	COMPILER CONST TOOLS	SAME AS ECEN 5523.					
		001	72427 1100AM-1150AM MWF	ECCR 110	WM WAITE		7	
CSCI 5535	3	FUND CONCEPTS/PROG LANG	SAME AS ECEN 5533.					
		001	72428 0100PM-0150PM MWF	ECCR 155			40	

VII. Numerical Computation

CSCI 3656	3	NUMERICAL COMP 1	PREREQS CSCI 1200 OR 1300, CALCULUS 2, AND LINEAR ALGEBRA.					
		001	72348 1100AM-1215PM TR	ECCR 200			75	
CSCI 5606	3	PRIN OF NUM COMP	PREREQS CSCI 3656 AND 3 SEMESTERS CALCULUS OR EQUIV.					
		001	72431 0930AM-1045AM TR	ECCR 116			27	

VIII. Database Systems

CSCI 3287	3	DATABASES INFO SYSTEMS	PREREQ CSCI 2270.					
		001	72331 0400PM-0515PM MW	ESCI 185			75	

IX. Software Engineering

CSCI 3308	3	SOFTWARE ENG METHODS	PREREQ CSCI 2270. RESTRICTED TO CSEN MAJORS W/ JR STANDING.					
		010	0530PM-0620PM TR	ECCR 265			140	
	0	LAB						
		L011	72333 0800AM-0950AM W	ECCR 1B54			20	
		L012	72334 1000AM-1150AM W	ECCR 1B54			20	
		L013	72335 1200PM-0150PM W	ECCR 1B54			20	
		L014	72336 0200PM-0350PM W	ECCR 1B54			20	
		L015	72337 0400PM-0550PM W	ECCR 1B54			20	
		L016	72338 0800AM-0950AM R	ECCR 1B54			20	
		L017	72339 1000AM-1150AM R	ECCR 1B54			20	
CSCI 4308	4	SOFTWARE ENG PROJECT 1	PREREQS CSCI 3155, CSCI 3753, AND UWPR 3030.					
		010	0330PM-0615PM T	ECCR 200	B SANDERS		96	
	0	RECITATION						
		R011	72355 0500PM-0550PM W	ECCR 155			32	
		R012	72356 0400PM-0450PM R	DUAN G2B21			32	
		R013	82823 0500PM-0550PM R	ECCR 151			32	

Core Course
Department
Course Number
Credits
Course Title

Sec. Number
Call Number
Time/Days

Bldg/Room

Instructor

Max.
Enrollment

102

			L013 73530 0200PM-0450PM T	ECEE 275			24		
			0200PM-0250PM R	ECEE 265					
ECEN 3300	5	LINEAR SYSTEMS	PREREQS ECEN 2260 AND APPM 2360.						
		010	0300PM-0350PM MWF	ECCR 265	CT MULLIS		80		
	0	LAB							
		L011	73532 0800AM-0950AM TR	ECCR 244			20		
		L012	73533 1000AM-1150AM TR	ECCR 244			20		
		L013	73534 1200PM-0150PM TR	ECCR 244			20		
		L014	73535 0200PM-0350PM TR	ECCR 244			20		
ECEN 3320	3	SEMICONDUCTOR DEVICES	PREREQ ECEN 3250.						
		001	73537 0900AM-0950AM MWF	DUAN G1B35 A MAJERFELD			23		
ECEN 3400	5	ELECTROMAG FLDS/WAVES	PREREQS ECEN 2250 AND APPM 2350.						
		010	1100AM-1150AM MWF	ECCR 245	EF KUESTER		90		
	0	LAB							
		L011	73539 0800AM-0950AM MW	ECEE 254			18		
		L012	73540 0100PM-0250PM MW	ECEE 254			18		
		L013	73541 0300PM-0450PM MW	ECEE 254			18		
		L014	73542 0500PM-0650PM MW	ECEE 254			18		
		L015	73543 0300PM-0450PM TR	ECEE 254			18		
ECEN 3410	3	ELECTROMAG WAVES	001 73544 0400PM-0450PM MWF	ITLL 1B50	MJ PIKET-MAY		48		
ECEN 3430	1	ELECT/CIR LAB NONMAJORS	010 0400PM-0450PM M	ECCR 1B40	H WACHTEL		96		
	0	LAB							
		L011	83818 0800AM-0950AM F	ECEE 275			19		
		L012	83819 1000AM-1150AM F	ECEE 275			19		
		L013	83821 1200PM-0150PM F	ECEE 275			19		
		L014	83822 0200PM-0350PM F	ECEE 275			19		
		L015	83824 0400PM-0550PM F	ECEE 275			20		
ECEN 3810	3	INTRO TO PROBABILITY	PREREQS APPM 2350 AND 2360.						
		001	73545 0200PM-0250PM MWF	ECCR 245	GD HACHTEL		96		

II. Bioengineering

ECEN 4811	3	NEURAL SIGNALS	001 83457 1230PM-0145PM TR	ECCR 116	H WACHTEL		27		
ECEN 4831	3	BRAINS, MINDS AND COMP	PREREQ ECEN 2260 OR 3030, OR INSTRUCTOR CONSENT. SAME AS ECEN 5831 AND ASEN 4436/5436.						
		001	73575 1100AM-1215PM TR	ECCR 116	H WACHTEL DE BEEMAN		27		
ECEN 5811	3	NEURAL SIGNALS	001 83458 1230PM-0145PM TR	ECCR 116	H WACHTEL		27		
ECEN 5831	3	BRAINS, MINDS AND COMP	PREREQ ECEN 2260, 3030, OR INSTRUCTOR CONSENT. SAME AS ECEN 4831 AND ASEN 4436/5436.						
		001	73620 1100AM-1215PM TR	ECCR 116	H WACHTEL DE BEEMAN		27		

III. Communications

ECEN 4242	3	COMMUNICATION THEORY	PREREQS ECEN 3300 AND 3810, OR APPM 3570.						
		001	73556 0900AM-0950AM MWF	DUAN G1B39 P MATHYS			23		
ECEN 4652	2	COMMUNICATIONS	PREREQ OR COREQ ECEN 4242.						
		010	1100AM-1150AM M	ECCR 1B51			30		
	0	LAB							
		L011	73572 0200PM-0450PM W	ECEE 275			15		
		L012	73573 1100AM-0150PM W	ECEE 275			15		
ECEN 5002	3	SP TPC-ADV DIGITAL COMM	001 73589 0930AM-1045AM TR	ECCR 133	M VARANASI		25		
ECEN 5022	3	SP TPS-SPEECH PROCESSING	001 83441 0200PM-0315PM TR	ECCR 118			25		
ECEN 5612	3	NOISE/RANDOM PROCES	PREREQS ECEN 3300 AND 3810, OR APPM 3570.						
		001	73614 0100PM-0150PM MWF	ECCR 108	M VARANASI		27		
ECEN 5622	3	INFO THEORY AND CODING	001 73615 1200PM-1250PM MWF	ECCR 131			23		
ECEN 5632	3	THRY/APPL DIG FILT	PREREQS ECEN 3300 AND 3810 OR APPM 3570.						
		001	73616 0200PM-0250PM MWF	ECCR 118	CT MULLIS		27		
ECEN 5642	3	MOD METH SPECT ESTIMA	001 83400 1100AM-1150AM MWF	MUEN E118	LL SCHARF		24		

IV. Computer Systems and Digital

ECEN 4003	2	SPECIAL TOPICS	001 83359 0800AM-1150AM R	SEE DEPT	TR BROWN		12		
ECEN 4013	3	SP TPCS-EMBEDDED SYSTEMS	001 83403 0330PM-0445PM TR	ECCR 118	JP AVERY		15		

CSCI 4448	3	OO PROG AND DESIGN	PREREQS CSCI 3155 OR EXPERTISE IN A HIGH-LEVEL PROGRAMMING LANGUAGE SIMILAR TO C.	001 72357 0800AM-0915AM TR	ECCR 151		48
CSCI 6448	3	OO PROG AND DESIGN	PREREQS CSCI 3155, OR EXPERTISE IN A HIGH-LEVEL PROGRAMMING LANGUAGE SIMILAR TO C. RECOMMENDED CSCI 3308.	001 72482 0930AM-1045AM TR	ECCR 151		48
CSCI 4229	3	COMPUTER GRAPHICS	PREREQS CSCI 2270 AND LINEAR ALGEBRA.	001 83461 1100AM-1150AM MWF	ECCR 155		35

Electrical and Computer Engineering

MOST ELECTRICAL AND COMPUTER ENGINEERING UNDERGRADUATE COURSES ARE CLOSED TO NON-ENGINEERING MAJORS. CONSULT THE DEPARTMENT OFFICE IF YOU HAVE QUESTIONS. INDEPENDENT STUDY COURSE WORK IS AVAILABLE. PLEASE CONSULT THE DEPARTMENT OFFICE FOR FURTHER INFORMATION. GRADUATE STUDENTS NEEDING TO REGISTER FOR MASTER'S THESIS, MASTER'S DEGREE CANDIDATE, OR DOCTORAL THESIS, PLEASE CONSULT THE DEPARTMENT GRADUATE OFFICE FOR FURTHER INFORMATION. UNDERGRADUATES MUST HAVE A GPA OF 2.85 OR BETTER TO ENROLL IN GRADUATE LEVEL COURSES. EACH COURSE IN THIS DEPARTMENT HAS A COURSE FEE OF \$18 (SUBJECT TO CHANGE). REFER TO THE TUITION AND FEES SECTION OF THIS HANDBOOK.

I. General

ECEN 1000	1	SP TPS-FRESHMAN SEM	001 73492 0500PM-0550PM T	ECCR 1B40	R SU		128
◆ ECEN 1200	3	TELECOMMUNICATIONS 1	THIS COURSE IS NOT OPEN TO MAJORS.	001 73493 0200PM-0250PM MWF	ESCI 185	P MATHYS	75
ECEN 2120	5	COMPUTERS AS COMPONENTS	PREREQ CSCI 1300 OR EQUIV.	010 1000AM-1050AM MWF	ECCR 265		140
0 LAB		L011 73495 0800AM-0950AM TR	ECEE 1B10			20
		L012 73496 1000AM-1150AM TR	ECEE 1B10			20
		L013 73497 1200PM-0150PM TR	ECEE 1B10			20
		L014 73498 0200PM-0350PM TR	ECEE 1B10			20
		L015 73499 0400PM-0550PM TR	ECEE 1B10			20
		L016 73500 0700PM-0850PM TR	ECEE 1B10			20
		L017 73501 0700PM-0850PM TR	ECEE 1B24			20
ECEN 2250	5	CIRCUITS/ELECTRONICS 1	PREREQ APPM 1360; COREQ APPM 2360.	010 0900AM-0950AM MWF	ECCR 1B40		96
0 LAB		L011 73503 1000AM-1150AM TR	ITLL 1B10			24
		L012 73504 1200PM-0150PM TR	ITLL 1B10			24
		L013 73505 0200PM-0350PM TR	ITLL 1B10			24
		L014 73506 0400PM-0550PM TR	ITLL 1B10			24
ECEN 2260	5	CIRCUITS/ELECTRONICS 2	PREREQ ECEN 2250.	010 0200PM-0250PM MWF	ECCR 150	KC GUPTA	48
0 LAB		L011 73508 0800AM-0950AM TR	ECEE 281			16
		L012 73509 1000AM-1150AM TR	ECEE 281			16
		L013 73510 1200PM-0150PM TR	ECEE 281			16
ECEN 3030	3	ELEC/ELEC CIRCS NON-MAJ	001 83716 0930AM-1045AM TR	ECCR 245	H WACHTEL		96
ECEN 3100	5	DIGITAL LOGIC	PREREQ ECEN 2120.	010 1200PM-1250PM MWF	ECCR 200	F SOMENZI	96
0 LAB		L011 73520 0800AM-0950AM TR	ECEE 1B24			16
		L012 73521 1000AM-1150AM TR	ECEE 1B24			16
		L013 73522 1200PM-0150PM TR	ECEE 1B24			16
		L014 73523 0200PM-0350PM TR	ECEE 1B24			16
		L015 73524 0400PM-0550PM TR	ECEE 1B24			16
		L016 73525 0700PM-0900PM TR	ECEE 1B24			16
ECEN 3170	3	ENERGY CONVERSION 1	PREREQS ECEN 2260 AND 3400.	001 73526 1100AM-1215PM TR	ECCR 133	EF FUCHS	27
ECEN 3250	5	CIRCUITS/ELECTRONICS 3	PREREQS ECEN 2260 AND ECEN 3100.	010 0100PM-0150PM MWF	ECCR 245	RW ERICKSON	72
0 LAB		L011 73528 0800AM-1050AM T	ECEE 275			24
		1000AM-1050AM R	ECEE 265			
		L012 73529 1100AM-0150PM T	ECEE 275			24
		0100PM-0150PM R	ECEE 265			

◆ Indicates an arts and sciences core course.

ECEN 4553	3	INTRO TO COMPILER CONS	PREREQ ECEN 2120. SAME AS CSCI 4555.	001 73560 0900AM-0950AM MWF	ECCR 110	WM WAITE	27
ECEN 4573	2	MICROPROCESSOR SYSTEMS	PREREQ ECEN 3100.	001 73561 0800AM-1150AM R	ECEE 2B39	TR BROWN	30
ECEN 4593	3	COMPUTER ORGANIZATION	PREREQS ECEN 2120 AND 3100. SAME AS CSCI 4593.	001 73562 1000AM-1050AM MWF	ECCR 245	V HEURING	60
ECEN 4603	2	COMPUTER LABORATORY	PREREQ ECEN 4593.	001 73563 0800AM-1150AM R	ECEE 2B39	TR BROWN	30
ECEN 4703	3	SWITCH/FIN AUTOMATA	PREREQS ECEN 3100 AND 3810.	001 73574 0100PM-0150PM MWF	DUAN G125		60
ECEN 5013	3	SP TPCS-EMBEDDED SYSTEMS	001 83404 0330PM-0445PM TR	ECCR 118	JP AVERY		10
ECEN 5503	3	COMP SYS DES & ARCH	PREREQS HIGHER LEVEL LANGUAGE PROGRAMMING: PASCAL, OR FORTRAN. LIMITED TO GRADUATE STUDENTS.	001 73608 0200PM-0250PM MWF	MUEN D144	V HEURING	25
ECEN 5523	3	COMPILER CONST TOOLS	PREREQ ECEN 4553, 5563, OR INSTRUCTOR CONSENT. SAME AS CSCI 5525.	001 73609 1100AM-1150AM MWF	ECCR 110	WM WAITE	20
ECEN 5533	3	FUND CONCEPTS/PROG LANG	PREREQS ECEN 2120 AND CSCI 3155. SAME AS CSCI 5535.	001 73610 0100PM-0150PM MWF	ECCR 155		8
ECEN 5573	3	OPERATING SYSTEMS	PREREQ GRAD STANDING. SAME AS CSCI 5573.	001 73611 0200PM-0315PM TR	ECCR 1B55		9
ECEN 5593	3	ADV COMPUTER ARCH	PREREQ ECEN 4593 OR INSTRUCTOR CONSENT. SAME AS CSCI 5593.	001 73612 1230PM-0145PM TR	ECCR 118	HF JORDAN	24

V. Electromagnetics

ECEN 4024	3	SP TPS-RADAR/REMOTE SENS	001 83424 0930AM-1045AM TR		D THORSEN		10
ECEN 4634	2	TRANSMISSION	PREREQ ECEN 3410.	010 0330PM-0420PM T	BUS 251	Z POPOVIC	30
0 LAB		L011 73568 0800AM-1050AM T	ECEE 254			10
		L012 73569 1100AM-0150PM T	ECEE 254			10
		L013 73570 1200PM-0250PM R	ECEE 254			10
ECEN 5104	3	COMP AID MICROWV CIR DES	PREREQ ECEN 3410.	001 73596 1100AM-1215PM TR	ECCR 151	KC GUPTA	18
ECEN 5134	3	ELECTROMAG RADIATION	PREREQ ECEN 3410.	001 73599 0400PM-0515PM MW	ECCR 137	JM DUNN	27
ECEN 5254	3	RADAR/REMOTE SENSING	001 83423 0930AM-1045AM TR		D THORSEN		35

VI. Materials

ECEN 4375	3	MICROSTRUCTURES LAB	PREREQ ECEN 3320. SAME AS ECEN 5375.	010 0900AM-0950AM MW	ECEE 265	B J VANZEGHBROECK	18
0 LAB		L011 84044 0800AM-1050AM T	ECEE 214			6
		L012 84045 0100PM-0350PM T	ECEE 214			6
		L013 84046 0100PM-0350PM R	ECEE 214			6
ECEN 5345	3	INTRO TO SOLID STATE	PREREQ ECEN 3400.	001 73604 0400PM-0515PM MW	ECCR 133	A MAJERFELD	27
ECEN 5375	3	MICROSTRUCTURES LAB	PREREQ ECEN 3320 OR INSTRUCTOR CONSENT.	010 0900AM-0950AM MW	ECEE 265	B J VANZEGHBROECK	6
0 LAB		L011 84048 0800AM-1050AM R	ECEE 214			6
ECEN 5645	3	INTRO TO OPTICAL ELEC	001 73617 0900AM-0950AM MWF	ECCR 118	FS BARNES		27

VII. Optics

ECEN 4006	3	SP TPS-FIBER OPTIC COMM	001 83405 0300PM-0350PM MWF	ECCR 116	HS HINTON		25
ECEN 5006	3	SP TPS-FIBER OPTIC COMM	001 83406 0300PM-0350PM MWF	ECCR 116	HS HINTON		25
ECEN 5156	3	PHYSICAL OPTICS	PREREQ ECEN 3410.	001 73601 0200PM-0250PM MWF	ECCR 137	K WAGNER	27

Sections 700-899 are controlled enrollment - see department for eligibility

Core Course
Department
Course Number
Credits
Course Title

Sec. Number
Call Number
Time/Days
Bldg/Room
Instructor
Max. Enrollment

VIII. Power

ECEN 4007	3	SP TPS-INTRO POWER ELECT	MEETS WITH ECEN 5797-001.						
	001	73549 0300PM-0350PM MWF	ECCR 151	D MAKSIMOVIC	12				
ECEN 4517	2	POWER LAB 1	PREREQ ECEN 3170.						
	001	73558 0100PM-0450PM T	ECEE 1B67		8				
	002	73559 0100PM-0450PM R	ECEE 1B67		8				
ECEN 5017	3	SP TPC-GRAD POWER LAB	ADDITIONAL HOURS REQUIRED OUTSIDE CLASS.						
	001	73595 0100PM-0450PM R	ECEE 1B67		8				
ECEN 5797	3	POWER ELECTRONICS 1	PREREQS ECEN 3170 AND 3250 OR INSTRUCTOR CONSENT. MEETS WITH ECEN 4007-001.						
	001	73619 0300PM-0350PM MWF	DUAN G1B35	D MAKSIMOVIC	15				

IX. Systems and Electronics

ECEN 4228	3	ELECTRONICS 4	PREREQS ECEN 3250 AND 3300.						
	001	73555 1200PM-1250PM MWF	ECCR 1B55		48				
ECEN 4618	2	ADVANCED ELECTRONICS	PREREQ ECEN 3250.						
	010	1100AM-1150AM F	ECCR 1B51		34				
	L011	73565 0900AM-1150AM M	ECEE 275		17				
	L012	73566 0100PM-0350PM M	ECEE 275		17				
ECEN 5008	1	SP TPS-INFO STORAGE TECH			20				
	001	73592 0430PM-0600PM R	ECST 1B21						
ECEN 5448	3	ADV LINEAR SYSTEMS	PREREQ ECEN 4138.						
	001	73606 1100AM-1150AM MWF	ECCR 133	LY PAO	25				

X. VLSI CAD Methods

ECEN 4009	3	TPC-VLSI SYSTEM DESIGN			20				
	001	73550 1100AM-1215PM TR	ECCR 118	A PLESZKUN					
ECEN 5009	3	SPECIAL TOPICS			7				
	001	73593 1100AM-1215PM TR	ECCR 118	A PLESZKUN					
ECEN 5139	3	SYNTHESIS OF VLSI SYST			35				
	001	83401 1000AM-1050AM MWF	ECCR 151	F SOMENZI					

Engineering Management - EC OT 417 (303-492-2570)

EMEN 4040	3	QUAL IMPROV & VAL CREATN	SAME AS EMEN 5040 AND OPMG 6030.						
	001	74490 0800AM-0915AM TR	MUEN E126	D A HENSLE	13				
EMEN 4100	3	BUS METH & ECON FOR ENGR			48				
	001	74491 1100AM-1215PM TR	ECCR 1B55						
EMEN 5010	3	INTRO TO ENGR MGMT			24				
	802	0200PM-0430PM W	ECCS 1B14	WJ DAUGHTON					
EMEN 5030	3	PROJECT MANAGEMENT			5				
	801	0330PM-0445PM TR	ECCS 1B14	WJ DAUGHTON					
EMEN 5300	3	MANAGEMENT OF R & D			10				
	001	74497 0200PM-0430PM F							
EMEN 5042	3	MTHDS FOR QUALITY IMPROV	PREREQ EMEN 5040.						
	801	0200PM-0430PM M		M USREY					
EMEN 4825	3	BUSINESS PLAN PREP	SAME AS EMEN 5825.						
	001	74492 0630PM-0930PM W	BUS 210	F MOYES	10				
EMEN 5825	3	BUSINESS PLAN PREP	SAME AS EMEN 4825.						
	001	74499 0630PM-0930PM W	BUS 210	F MOYES	20				
	800	0630PM-0930PM W	BUS 216	S LAWRENCE	10				

Environmental Engineering - EC ME 222 (303-492-5542)

EVEN 1000	1	1ST YR SEM:ENVR ENGR			30				
	001	84114 1230PM-0145PM R	ECCR 1B51						

General Engineering - EC AD 100 (303-492-5071)

GEEN 1300	3	INTRO ENGR COMPUTING	SECTIONS 010-014 PREFERENCE TO AREN/CVEN MAJORS. SECTIONS 020-024 PREFERENCE TO CHEN MAJORS. SECTIONS 030-034 PREFERENCE TO MCEN MAJORS. SECTIONS 040-044 PREFERENCE TO ENGINEERING MAJORS.						
	010	0200PM-0250PM MF	ECCR 200	S CHAPRA	72				
	R011	76363 0100PM-0250PM W	ECCR 235	S CHAPRA	16				
	R012	76364 0300PM-0450PM W	ECCH 107	S CHAPRA	20				

Mechanical Engineering - EC ME 132 (303-492-8483)

INDEPENDENT STUDY COURSE WORK IS AVAILABLE. PLEASE CONSULT THE DEPARTMENT OFFICE FOR FURTHER INFORMATION. GRADUATE STUDENTS NEEDING TO REGISTER FOR MASTER'S THESIS, MASTER'S DEGREE CANDIDATE, OR DOCTORAL THESIS, PLEASE CONSULT THE DEPARTMENT OFFICE FOR FURTHER INFORMATION. EACH COURSE IN THIS DEPARTMENT HAS A COURSE FEE OF \$18 (SUBJECT TO CHANGE) FOR SPECIALIZED SUPPLIES AND EQUIPMENT. REFER TO THE TUITION AND FEES SECTION OF THIS HANDBOOK.

I. Math

MCEN 1000	1	INTRO MECH ENGR	001 79256	0300PM-0350PM W	ECCR 200	JB MILFORD	90
MCEN 3021	3	FLUID MECHANICS	002 83975	1200PM-1250PM MWF	ITLL 1B50	S MAHALINGAM	50
MCEN 5020	3	METHODS-ENGR ANALY I	001 79309	0400PM-0450PM MWF	ECCR 155	V BRIGHT	35
GEEN 1300	3	INTRO ENGR COMPUTING	030	0900AM-0950AM MW	ECCR 200	JA NORRIS	72
	0	RECITATION	R031 76373	0800AM-0950AM T	ECME 107	JA NORRIS	18
			R032 76374	1000AM-1150AM T	ECME 107	JA NORRIS	18
			R033 76375	0100PM-0250PM T	ECME 107	JA NORRIS	18
			R034 76376	0300PM-0450PM T	ECME 107	JA NORRIS	18
GEEN 1400	3	ENGINEERING PROJECTS	040	0100PM-0150PM F	ITLL 160	MJ PIKET-MAY	30
	0	LAB	L041 76391	0100PM-0250PM MW	ITLL 160	MJ PIKET-MAY	30

II. Fluids

MCEN 3021	3	FLUID MECHANICS	001 79260	0900AM-0950AM MWF	ITLL 1B50	S MAHALINGAM	50
MCEN 5021	3	INTRO TO FLUID DYNAMICS	001 79310	0800AM-0915AM TR	ECME 215	PD WEIDMAN	22
MCEN 3012	3	THERMODYNAMICS	001 83336	1100AM-1150AM MWF	ECCR 150	JW DAILY	55
MCEN 4122	3	THERMO 2	001 84096	1230PM-0145PM TR	ITLL 1B50	J DEGRAZIA	50
MCEN 4162	3	ENERGY CONVERSION	001 83402	1000AM-1050AM MWF	ECCR 1B51	MC BRANCH	48

III. Solids

MCEN 2023	3	STATICS AND STRUCTURES	PREREQ APPM 1360.				
	001	79258	1230PM-0145PM TR	ECCR 245	J ZABLE	96	
MCEN 3043	3	DYNAMICS	001 83338	0330PM-0445PM TR	ECCR 245		70
MCEN 4183	3	MECH COMPOSITE MATERIALS	001 83827	0800AM-0915AM TR	ECCR 133	ML DUNN	17
MCEN 5023	3	SOLID MECHANICS I	001 79311	0500PM-0615PM TR	ECCR 139	G SUBBARAYAN	25
MCEN 5183	3	MECH COMPOSITE MATERIALS	001 83828	0800AM-0915AM TR	ECCR 133	ML DUNN	10

IV. Materials

MCEN 3024	3	MATERIALS SCIENCE	PREREQ PHYS 2130 OR CHEM 3311.				
	001	79263	1000AM-1050AM MWF	ECCR 200	R RAJ	96	
MCEN 5024	3	MATERIALS SCIENCE I	001 79312	0200PM-0250PM MWF	ECCR 116	KA GALL	27

V. Design

MCEN 3025	3	COMPONENT DESIGN	001 83812	0400PM-0450PM MWF	ECCR 245	CH SUH	75
MCEN 4045	3	MECH DESIGN PROJECT 1	PREREQS MCEN 4025 AND 4026.				
	001	79278	0330PM-0445PM TR	ECME 215	J ZABLE	30	
	002	79279	0200PM-0315PM TR	ECME 215	LE CARLSON	30	

VI. Manufacturing and Systems

MCEN 4026	3	MFG PROCESSES & SYSTEMS	001 83369	0730AM-0845AM MF	ESCI 185	NN NIKMANESH	70
MCEN 5166	3	ELEC PACKAGING & MANUFAC	001 79317	1100AM-1215PM TR	ECME 215	YC LEE	20

VII. Miscellaneous

MCEN 3027	3	MEASUREMENTS LAB	PREREQS CHEM 3311 OR PHYS 2130, ECEN 3000. PREREQ/ COREQ UWRP 3030.				
	020	0100PM-0150PM F	ITLL 1B50	JR HERTZBERG	45		
	L021	79269	0100PM-0350PM MW	ITLL 1B10	JR HERTZBERG	45	

		R013	76365	0800AM-0950AM R	ECCR 235	S CHAPRA	16	
		R014	76366	1000AM-1150AM R	ECCH 107	S CHAPRA	20	
3	INTRO ENGR COMPUTING	020		0300PM-0350PM MF	ECCR 200	RL SANI	72	
0	RECITATION	R021	76368	0100PM-0250PM W	ECCH 107	RL SANI	20	
		R022	76369	0300PM-0450PM W	ECCR 235	RL SANI	16	
		R023	76370	0800AM-0950AM R	ECCH 107	RL SANI	20	
		R024	76371	1000AM-1150AM R	ECCR 235	RL SANI	16	
3	INTRO ENGR COMPUTING	030		0900AM-0950AM MW	ECCR 200	JA NORRIS	72	
0	RECITATION	R031	76373	0800AM-0950AM T	ECME 107	JA NORRIS	18	
		R032	76374	1000AM-1150AM T	ECME 107	JA NORRIS	18	
		R033	76375	0100PM-0250PM T	ECME 107	JA NORRIS	18	
		R034	76376	0300PM-0450PM T	ECME 107	JA NORRIS	18	
3	INTRO ENGR COMPUTING	040		0400PM-0450PM MF	ECCR 200	RL SANI	72	
0	RECITATION	R041	76378	0800AM-0950AM R	ECCR 235	RL SANI	18	
		R042	76379	1000AM-1150AM R	ECCR 235	RL SANI	18	
		R043	76380	0100PM-0250PM R	ECCH 107	RL SANI	18	
		R044	76381	0300PM-0450PM R	ECCH 107	RL SANI	18	
GEEN 1350	1	CALCULUS 1 WORK GROUP		COREQ APPM 1350.				
		001	76382	0900AM-1040AM R	BRKT		30	
		002	76383	0200PM-0340PM R	BRKT		30	
GEEN 1400	3	ENGINEERING PROJECTS	010	1200PM-1250PM M	ITLL 150	AJ BEDARD	30	
0	LAB	L011	76385	1200PM-0150PM TR	ITLL 150	AJ BEDARD	30	
3	ENGINEERING PROJECTS	020		1200PM-1250PM M	ITLL 160	B LOUIE	30	
0	LAB	L021	76387	1200PM-0150PM TR	ITLL 160	B LOUIE	30	
3	ENGINEERING PROJECTS	030		0100PM-0150PM F	ITLL 150	JP AVERY	30	
0	LAB	L031	76389	0100PM-0250PM MW	ITLL 150	JP AVERY	30	
3	ENGINEERING PROJECTS	040		0100PM-0150PM F	ITLL 160	MJ PIKET-MAY	30	
0	LAB	L041	76391	0100PM-0250PM MW	ITLL 160	MJ PIKET-MAY	30	
3	ENGINEERING PROJECTS	050		1200PM-1250PM W	ITLL 150	R REITSMA	30	
0	LAB	L051	76393	0200PM-0350PM TR	ITLL 150	R REITSMA	30	
3	ENGINEERING PROJECTS	060		1200PM-1250PM W	ITLL 160	J DEGRAZIA	30	
0	LAB	L061	76395	0200PM-0350PM TR	ITLL 160	J DEGRAZIA	30	
3	ENGINEERING PROJECTS	070		1100AM-1150AM F	ITLL 150			
0	LAB	L071	76397	1000AM-1150AM TR	ITLL 150			
3	ENGINEERING PROJECTS	080		1200PM-1250PM F	ITLL 160	D RODIER	30	
0	LAB	L081	76399	0300PM-0450PM MW	ITLL 160	D RODIER	30	
3	ENGINEERING PROJECTS	090		1000AM-1050AM F	ITLL 150	JR HERTZBERG	30	
0	LAB	L091	76401	1000AM-1150AM MW	ITLL 150	JR HERTZBERG	30	
GEEN 1500	1	INTRO TO ENGINEERING	001	76402	0330PM-0420PM T	ECCR 265	DL DILAURA	120
GEEN 1510	2	SELF MGT & LDRSHIP PR 1		RESTRICTED TO ENGINEERING STUDENTS.				
		801		0200PM-0445PM T	ECCR 1B51	G NUNEZ	48	
GEEN 2830	3	TPC-ENGINEERING PROJECTS	010		1100AM-1150AM W	ITLL 160	LE CARLSON	30
0	LAB	L011	76405	0930AM-1130AM TR	ITLL 160	LE CARLSON	30	
GEEN 3500	0	COOPERATIVE EDUCATION		THIS IS A CONTROLLED ENROLLMENT COURSE OFFERED THROUGH THE DIVISION OF CONTINUING EDUCATION. PLEASE CONTACT THE DEAN'S OFFICE, ECAD 100, FOR ELIGIBILITY.				
		800		TBA		G NUNEZ	20	

Humanities For Engineers - EC OT 417 (303-492-2570)

HUEN 1100	3	HISTORY OF TECHNOLOGY	010	0300PM-0350PM MWF		A MOULAKIS	60
HUEN 3100	3	HUMANITIES FOR ENGR 1	801	0100PM-0215PM MW	ECCR 1B06		13
			802	1100AM-1215PM MW	ECCR 1B06		13
			803	0800AM-0915AM TR	ECCR 1B06		13
			804	0930AM-1045AM TR	ECCR 1B06		13
			805	1230PM-0145PM TR	ECCR 1B06		13
HUEN 3200	3	HUMANITIES FOR ENGR 2	901	0300PM-0415PM MW	ECCR 1B06		14
			902	0200PM-0315PM TR	ECCR 1B06		14
HUEN 4100	3	HUMANITIES FOR ENGR 3	801	TBA		A MOULAKIS	15

◆ Indicates an arts and sciences core course.

MCEN 4027	3	MECH ENGRNG LABORATORY		PREREQS MCEN 3022, 3023, 3024, AND 3027.			
			010	1200PM-1250PM M	ECCR 151	AR GREENBERG	32
0	LAB		L011	79275	0900AM-1150AM MW	ECME 1B66	16
			L012	83398	0100PM-0350PM MW	ECME 1B66	16

VIII. Special Topics

MCEN 4228	3	SP TPS-INDR AIR POLUTION	001	83438	1200PM-1250PM MWF	ECCR 133	SL MILLER	15
		SP TPS-SYSTEM DYNAMICS	002	79284	1100AM-1215PM TR	ECCR 1B40	TL GEERS	70
		TPC-BIOMED/INSTR/DEV DES	006	79288	0930AM-1045AM TR	ECME 215	R SHANDAS	34
MCEN 5208	3	SP TPS-INTRO TO RESEARCH	001	83442	0800AM-0850AM MWF	ECCR 151	R RAJ	35
MCEN 5248	3	SP TPS-INDR AIR POLUTION	001	79319	1200PM-1250PM MWF	ECCR 133	SL MILLER	10
		TPC-ENVRNMNTL MODELING	002	79320	0100PM-0150PM MWF	DUAN G2B60	JB MILFORD	25
		TPC-BIOMED/INSTR/DEV DES	006	79323	0930AM-1045AM TR	ECME 215	R SHANDAS	15

Telecommunications - EC OT 317 (303-492-8916)

INDEPENDENT STUDY COURSE WORK IS AVAILABLE. PLEASE CONSULT THE DEPARTMENT OFFICE FOR FURTHER INFORMATION. GRADUATE STUDENTS NEEDING TO REGISTER FOR MASTER'S THESIS, MASTER'S DEGREE CANDIDATE, OR DOCTORAL THESIS, PLEASE CONSULT THE DEPARTMENT OFFICE FOR FURTHER INFORMATION. EACH COURSE IN THIS DEPARTMENT HAS A COURSE FEE OF \$18 (SUBJECT TO CHANGE) FOR SPECIALIZED SUPPLIES AND EQUIPMENT. REFER TO THE TUITION AND FEES SECTION OF THIS HANDBOOK.

TLEN 5190	3	SP TPCS-TELECOMM STNDRDS	001	82451	0300PM-0530PM M	ECCS 1B12	R S BLOOMFIELD	56
TLEN 5300	3	TELECOM THEORY & APPL		HELP SESSION AVAILABLE 9:25AM, TUESDAYS.				
			001	82452	0800AM-0915AM TR		GA MITCHELL	20
TLEN 5310	3	TELECOM SYSTEMS		HELP SESSION AVAILABLE 12:00 NOON, WEDNESDAYS.				
			001	82453	1100AM-1150AM MWF		GA MITCHELL	68
TLEN 5330	3	DATA COMMUNICATIONS 1		HELP SESSION AVAILABLE 9:00AM, MONDAYS.				
			001	82454	0730AM-0845AM MF		HM GATES	70
TLEN 5340	3	DIGITAL TELECOM NETWORKS		PREREQ TLEN 5310 OR INSTRUCTOR CONSENT.				
			001	82455	0330PM-0600PM T		S BUSH	56
TLEN 5350	3	SATELLITE COMMUNICATIONS		HELP SESSION AVAILABLE 9:00AM, WEDNESDAYS.				
			001	82456	1000AM-1050AM MWF		GA MITCHELL	65
TLEN 5460	3	TELECOM SYSTEMS LAB		PREREQ TLEN 5310 OR INSTRUCTOR CONSENT.				
			010	1230PM-0120PM T			S BUSH	32
0	LAB	L011	82460	0900AM-1200PM W	ECEE 275A			32
TLEN 5500	3	CABLE TV	001	82461	1100AM-1215PM TR		G BARDSLEY	65
TLEN 5510	3	WIRELESS COMMUNICATIONS	001	82462	0200PM-0250PM MWF		T X BROWN	68
TLEN 5600	1	TELECOM SEMINAR	001	82463	0400PM-0530PM W	ECCR 265	T SCHOECHLE	140
TLEN 5700	1	CAPSTONE	001	83737	0800AM-0850AM W	ECCS 1B12	T X BROWN	70
TLEN 5830	3	SP TPS-COMP/LOCAL LOOP	002	82464	1200PM-1250PM MWF		FS BARNES	24
TLEN 5832	3	SP TPS-ENGR ECONOMICS	001	82467	0100PM-0150PM MWF		J ALLEMAN	30
TLEN 5833	3	SP TPS-UNIX, C, C++	001	82468	0100PM-0150PM MWF	SEE DEPT	JR SAUER	24
			002	83740	1200PM-1250PM MWF	SEE DEPT	JR SAUER	30
TLEN 5834	3	NETWORK PROGRAMMING	001	83788	0500PM-0730PM T		A J ROBERTSON	24
TLEN 5835	3	SP TPS-ECON/POL/MGT ASPT	001	82470	0200PM-0315PM TR		G BARDSLEY	68
TLEN 5838	3	SPECIAL TOPICS	001	83739	0930AM-1045AM TR		J ALLEMAN	30
TLEN 5839	3	SPECIAL TOPICS	001	83679	0900AM-0950AM MWF	DUAN G2B21	MH JACKSON	30

Sections 700-899 are controlled enrollment - see department for eligibility

Core Course
Department
Course Number
Credits
Course Title

Sec. Number
Call Number
Time/Days

Blgd/Rm
Instructor

Max.
Enrollment

School of Journalism and Mass Communication - Macky 201 (303-492-5007)

STUDENTS MAY BE DROPPED FROM JOURNALISM COURSES FOR NON-ATTENDANCE, ESPECIALLY DURING THE FIRST WEEK OF CLASSES. INDEPENDENT STUDY COURSE WORK IS AVAILABLE. PLEASE CONSULT THE DEPARTMENT OFFICE FOR FURTHER INFORMATION. GRADUATE STUDENTS NEEDING TO REGISTER FOR MASTER'S THESIS, MASTER'S DEGREE CANDIDATE, OR DOCTORAL THESIS, PLEASE CONSULT THE DEPARTMENT OFFICE FOR FURTHER INFORMATION. EACH COURSE IN THIS DEPARTMENT HAS A COURSE FEE OF \$16 (SUBJECT TO CHANGE) FOR SPECIALIZED SUPPLIES AND EQUIPMENT. REFER TO THE TUITION AND FEES SECTION OF THIS HANDBOOK.

I. Core Curriculum and General Electives

Core Course	Department	Course Number	Credits	Course Title	Sec. Number	Call Number	Time/Days	Blgd/Rm	Instructor	Max. Enrollment
JOUR 1001	3	CONTEMP MASS MEDIA	001	77710	0200PM-0315PM TR	DUAN G1B20	R CHAVEZ	200		
			002	77711	0200PM-0315PM TR	GUGG 205		40		
			003	77712	0900AM-0950AM MWF	ECON 117		40		
JOUR 2011	3	MEDIA & PUBLIC CULTURE	100	0200PM-0250PM MW	HLMS 252	J PECK		100		
	0	RECITATION	R110	83758	0800AM-0850AM F	KTCH 120		25		
			R120	83759	0300PM-0350PM F	HLMS 181		25		
			R130	83760	0200PM-0250PM F	ECCR 139		25		
			R140	83761	0300PM-0350PM F	CHEM 145		25		
JOUR 3001	3	REPORTING 1				PREREQS JOUR 2001 AND JR STANDING. MAY BE LIMITED TO MAJORS.				
			010	77728	0200PM-0315PM TR	MCKY 3C		18		
			020	77729	0400PM-0550PM MW	MCKY 3C		18		
JOUR 3771	3	MASS COMM HISTORY				PREREQ JR/SR STANDING. MAY BE LIMITED TO MAJORS.				
			001	77747	1100AM-1150AM MWF	DUAN G131		40		
			003	77749	0300PM-0350PM MWF	RAMY N1B31		33		
JOUR 4301	3	MEDIA ETHICS/PROF PRAC				SAME AS JOUR 5301.				
			001	77755	0600PM-0850PM T	MKNA 204	R CHAVEZ	10		
JOUR 4321	3	MEDIA INSTT/ECON				SAME AS JOUR 5321.				
			001	77756	0200PM-0315PM TR	MKNA 204	AC CALABRESE	10		
JOUR 4651	3	MASS COMMUNICATION LAW	001	77768	0800AM-0915AM TR	MCKY 102	R TRAGER	77		
JOUR 4791	3	MASS COMM & PUB OPINION				PREREQ SR STANDING. MAY BE LIMITED TO MAJORS. SAME AS JOUR 5791.				
			001	77770	0330PM-0445PM TR	KTCH 118	M TRACEY	20		
JOUR 4831	3	PUBLICATION DESIGN				SAME AS JOUR 5831. MAY BE LIMITED TO MAJORS.				
			001	77773	0600PM-0830PM MW	MCKY 3B		10		
JOUR 5301	3	MEDIA ETHICS/PROF PRAC				SAME AS JOUR 4301.				
			001	77855	0600PM-0850PM T	MKNA 204	R CHAVEZ	8		
JOUR 5321	3	MEDIA INSTT/ECON				PREREQ GRAD STANDING. SAME AS JOUR 4321.				
			001	77856	0200PM-0315PM TR	MKNA 204	AC CALABRESE	8		
JOUR 5511	3	NEWSGATHERING I	010	77859	0100PM-0350PM MW	MCKY 3C	P RAYBON	16		
			020	77860	0600PM-0850PM TR	MCKY 3C	W CELIS	16		
JOUR 5521	3	PRECISION JOURNALISM	001	77863	0800AM-1030AM W	MCKY 3D	B HUBBARD	18		
			002	77864	0430PM-0700PM W	MCKY 3D	L ACKLAND	18		
JOUR 5791	3	MASS COMM & PUBLIC OP				SAME AS JOUR 4791.				
			001	77872	0330PM-0445PM TR	KTCH 118	M TRACEY	7		
JOUR 5831	3	PUBLICATION DESIGN				SAME AS JOUR 4831. MAY BE LIMITED TO MAJORS.				
			001	77875	0600PM-0830PM MW	MCKY 3B		8		
JOUR 6051	3	THEORIES OF MASS COMM	001	77965	0900AM-1130AM M	LIBR S421	M TRACEY	15		
JOUR 6651	3	PRESS AND CONSTITUTION	001	77969	0930AM-1045AM TR	MCKY 117	R TRAGER	18		
JOUR 6721	3	MESSAGE EFFECTIVENESS	001	77970	0430PM-0700PM W	MCKY 117	SE MORIARTY	20		
JOUR 6871	3	SP TPC-MEDIA MYTH/RITUAL	001	83762	0930AM-1200PM T	COTT 111	SM HOOVER	13		
		NON FIC WRITNG:ESSAY FORM	002	77973	0200PM-0430PM M	LIBR S421	FL KAPLAN	15		
JOUR 7011	3	PROSEMINAR IN COMMUNICATION THEORY I	001	78032	0330PM-0600PM T	MCKY 117	SM HOOVER	10		
JOUR 7051	3	QUALITATIVE METHODS				PREREQ PH.D. STANDING.				
			001	78033	0330PM-0600PM R	LIBR S421	S-L BERGGREEN	18		

Core Course
Department
Course Number
Credits
Course Title

Sec. Number
Call Number
Time/Days

Blgd/Rm
Instructor

Max.
Enrollment

III. Advertising

Core Course	Department	Course Number	Credits	Course Title	Sec. Number	Call Number	Time/Days	Blgd/Rm	Instructor	Max. Enrollment
JOUR 2403	3	PRINCIPLES OF ADVERTISING	001	77727	0330PM-0445PM TR	RAMY C250		204		
JOUR 3453	3	ADV COPY AND LAYOUT				PREREQ JOUR 2403. MAY BE LIMITED TO MAJORS.				
			001	77731	0200PM-0315PM TR	LIBR S421	DL SLAYDEN			
			002	77732	1230PM-0145PM TR	LIBR S421	BR ROBBS	15		
			004	77733	0600PM-0715PM TR	KTCH 119		18		
JOUR 3463	3	ADVERTISING MEDIA				PREREQ JOUR 2403. MAY BE LIMITED TO MAJORS.				
			001	77734	0330PM-0445PM TR	CDSS 230		46		
JOUR 3473	3	ADVERTISING RESEARCH	001	77735	0930AM-1045AM TR	MCKY 102	MJ KIGER	50		
JOUR 3913	1-3	ADVERTISING PRACTICUM				REQUIRES ADDL HOURS OUTSIDE CLASS.				
			800		1100AM-1150AM TR	MCKY 3C		18		
JOUR 4403	4	ADVERTISING CAMPAIGNS				PREREQS JOUR 3453, 3463 AND 3473.				
			001	77758	0330PM-0515PM TR	ECON 16		15		
			002	77759	0330PM-0515PM TR	MCKY 230	BR ROBBS	15		
			003	77760	0900AM-1045AM MW	MCKY 117	RG GOODE-ALLEN	15		
JOUR 4873	3	TPC-ADVAN ADVER PRINT	800		1100AM-1215PM TR	LIBR S421	DL SLAYDEN	18		
		TPC-ADVAN ADVER PRINT	801		1100AM-1215PM MW	MCKY 3B	WM PERLS	18		
		TPC-ART DIRECTION	802		0600PM-0900PM R	MCKY 3B		18		
JOUR 5413	4	IMC-PRIN & PRAC	002	77857	0800AM-0950AM TR	LIBR S421	TR DUNCAN	15		
JOUR 5523	3	IMC CAMPAIGNS	001	77865	0900AM-1130AM W	LIBR S421	TR DUNCAN	15		
JOUR 5873	3	IMC MARKETING RESEARCH	001	77934	0600PM-0830PM T	MCKY 117	K WEISS	18		
		DATA DRIVEN MKTG COMM	002	77935	0300PM-0530PM M	MCKY 117		20		
		ZERO BASE COMM PLNNING	003	77936	1100AM-1215PM TR	MCKY 230	MJ KIGER	17		

IV. Broadcast

Core Course	Department	Course Number	Credits	Course Title	Sec. Number	Call Number	Time/Days	Blgd/Rm	Instructor	Max. Enrollment
JOUR 3604	3	RADIO AND TV NEWS				PREREQS JOUR 2001 AND 3001. OPEN ONLY TO MAJORS.				
			100	77738	0800AM-1050AM M	MCKY 3C	G DOBBS	17		
			200	77739	0800AM-1050AM W	MCKY 3C		17		
JOUR 3614	3	RADIO PRODUCTION	001	77740	0800AM-1050AM F	MCKY 3C	J MUSIL	16		
JOUR 3644	3	PRIN BROADCAST PROD				PREREQ JOUR 2001. MAY BE LIMITED TO MAJORS.				
			010		0100PM-0250PM MW	MCKY 230		16		
		LAB	L011	77742	0300PM-0450PM MW	STAD 308		16		
		PRIN BROADCAST PROD	020		0100PM-0250PM TR	STAD 308	R DAUBER	16		
		LAB	L021	77744	0300PM-0450PM TR	STAD 308	R DAUBER	16		
JOUR 3674	3	TV PRODUCTION 2				PREREQ JOUR 3644. MAY BE LIMITED TO MAJORS.				
			010		0900AM-1030AM TR	MCKY 230	SB JONES	20		
		LAB	L011	77746	1040AM-1250PM TR	STAD 308	SB JONES	20		
JOUR 4354	3	TV REPORTING				PREREQS JOUR 3604 AND 3644.				
			001	77757	0330PM-0445PM TR	MCKY 3B		18		
JOUR 4614	1-3	ADV RADIO PRODUCTION	001	83766	TBA			999		
JOUR 4624	3	NEWS TEAM				PREREQS JOUR 3001, 3604, AND 3644.				
			100		0100PM-0250PM F	MCKY 3B		18		
		LAB	L110	77766	0845AM-1235PM TR	MCKY 3C		18		
JOUR 4644	3	ELECTRONIC MEDIA MNGMNT				SAME AS JOUR 5644.				
			001	77767	1100AM-1150AM MWF	MCKY 102		70		
JOUR 4674	1-3	TV PRODUCTION 3				REQUIRES ADDL HOURS OUTSIDE CLASS.				
			001	77769	TBA		SB JONES	15		
JOUR 4874	3	VIDEO EDITING				PREREQ JOUR 3644. SAME AS JOUR 5874.				
			001	84050	0900AM-1130AM F	MCKY 117	R DAUBER	8		
JOUR 5514	3	NEWSGATHERING FOR TV	001	77862	0200PM-0315PM TR	MCKY 3B	MJ MORITZ	15		
JOUR 5624	3	NEWS TEAM				PREREQS JOUR 5511 AND 5514.				
			100		0100PM-0250PM F	MCKY 3B	SB JONES	8		
		LAB	L110	77870	0845AM-1235PM TR	MCKY 3C	SB JONES	8		
JOUR 5644	3	ELECTRONIC MEDIA MNGMNT				SAME AS JOUR 4644.				
			001	77871	1100AM-1150AM MWF	MCKY 102	SB JONES	10		
JOUR 5874	3	VIDEO EDITING				SAME AS JOUR 4874.				
			001	84049	0900AM-1130AM F	MCKY 117	R DAUBER	4		

II. News Editorial/Public Relations

JOUR 1002	3	CRITCL THNKNG & WRNG	001 77713	0800AM-0850AM MWF	DUAN G1B25		18
			002 77714	0800AM-0850AM MWF	HLMS 85		18
			003 77715	0800AM-0850AM MWF	CHEM 133		18
			004 77716	0800AM-0850AM MWF	ECON 16		18
			005 77717	1000AM-1050AM MWF	MKNA 204	J WHITT	18
			006 77718	0200PM-0250PM MWF	DUAN G1B27		18
			007 77719	0200PM-0250PM MWF	MUEN D439	J WHITT	18
			008 77720	0400PM-0450PM MWF	DUAN G1B25		18
			009 77721	0330PM-0600PM T	DUAN G1B35		18
			010 77722	0600PM-0830PM T	ECON 16		18
			011 77723	0400PM-0630PM M	CHEM 131		18
			012 77724	0400PM-0630PM W	DUAN G1B35		18
JOUR 2002	3	ELCTRNC INFO STRATEGIES	010	0330PM-0445PM T	HLMS 252	T YULSMAN	100
	0	RECITATION	R011	84052 0930AM-1045AM R	MCKY 3D		18
			R012	84053 1100AM-1215PM R	MCKY 3D		18
			R013	84054 1230PM-0145PM R	MCKY 3D		18
			R014	84055 0330PM-0445PM R	MCKY 3D		18
JOUR 3102	3	PRESS PHOTOGRAPHY		PREREQ JOUR 2001. MAY BE LIMITED TO MAJORS. THREE-HOUR LAB TO BE ARRANGED.			
			001 77730	0730PM-1000PM T	MCKY 3B	K MOLONEY	25
JOUR 3552	3	NEWS EDITING		PREREQ JOUR 3001. OPEN ONLY TO MAJORS.			
			001 77736	0830AM-1045AM MW	MCKY 3B	A KIRKPATRICK	10
			002 77737	0830AM-1045AM TR	MCKY 3B		18
JOUR 3902	1-3	NEWSPAPER PRACTICUM		REQUIRES ADDL HOURS OUTSIDE CLASS.			
			801	1000AM-1050AM MW	MCKY 102	B HENDERSON	77
				1000AM-1050AM F	SEE DEPT		
JOUR 4002	3	REPORTING 2		PREREQ JOUR 3001.			
			001 77752	0300PM-0415PM WF	MCKY 117		16
			002 77753	0200PM-0315PM TR	MCKY 117	W CELIS	16
JOUR 4272	3	INTRO PUB RELATIONS	001 77754	0330PM-0445PM TR	DUAN G2B60	F HOBBS	37
JOUR 4502	3	REPORTING 3		PREREQS JOUR 3552, 4002, AND SR STANDING. LAB TO BE ARRANGED. OPEN ONLY TO MAJORS. SAME AS JOUR 5502.			
			001 77761	1230PM-0145PM TR	MCKY 3B	FL KAPLAN	10
			002 77762	1230PM-0145PM TR	MCKY 3B	E GAEDDERT	18
JOUR 4552	1-3	ADVANCED EDITING		REQUIRES ADDL HOURS OUTSIDE CLASS.			
			801	1000AM-1050AM MW	MCKY 102	B HENDERSON	20
JOUR 4562	3	ELECTRONIC JOURNALISM		SAME AS JOUR 5562.			
			001 77764	0300PM-0415PM MW	MCKY 3B	B HENDERSON	10
JOUR 4802	3	MAGAZINE/FEATURE WRITING		SAME AS JOUR 5802.			
			001 77772	0930AM-1200PM R	COTT 111	P RAYBON	10
JOUR 4872	3	SP TPCS-SPORTS REPORTING		SAME AS JOUR 5872.			
			002 77823	1230PM-0300PM T	MCKY 230		10
JOUR 5502	3	REPORTING SEMINAR		PREREQS JOUR 5511 AND 5552. OPEN TO MAJORS ONLY. SAME AS JOUR 4502.			
			001 77858	1230PM-0145PM TR	MCKY 3B	FL KAPLAN	8
JOUR 5512	3	INVESTIGATIVE REPORTING		PREREQ JOUR 5511.			
			001 77861	0100PM-0215PM MW	MCKY 117	LACKLAND	18
JOUR 5552	3	NEWS EDITING	001 77867	0830AM-1045AM MW	MCKY 3B	A KIRKPATRICK	8
JOUR 5562	3	ELECTRONIC JOURNALISM		SAME AS JOUR 4562.			
			001 77868	0300PM-0415PM MW	MCKY 3B	B HENDERSON	8
JOUR 5802	3	MAGAZINE ARTICLE WRITING		SAME AS JOUR 4802.			
			001 77873	0930AM-1200PM R	COTT 111	P RAYBON	3
JOUR 5812	3	SCIENCE WRITING	001 84056	0100PM-0330PM W	LIBR S421	T YULSMAN	15
JOUR 5872	3	SP TPCS-SPORTS REPORTING		SAME AS JOUR 4872.			
			002 77933	1230PM-0300PM T	MCKY 230		5
JOUR 7872	1	P.H.D. COLLOQUIUM	001 78059	1230PM-0145PM T	MCKY 117	SM HOOVER	10

◆ Indicates an arts and sciences core course.

Telecommunication Certificate

TELS 6000 3 EMERGING COMM TECHNOLOGY 001 82273 0500PM-0615PM TR HLMS 220 AC CALABRESE 15

College of Music - Undergraduate—Music C-111 (303-492-6352)

Graduate—Music C-119 (303-492-2207), Schedule Adjustment in Room 113

Convocation Music

CONV 1990	0	CONVOCATION RECITALS		SECTION 002 FOR NEW FRESHMEN AND TRANSFERS.				
			001 72238	1100AM-1150AM T	MUS C112	T GILLE	300	
			002 72239	1100AM-1150AM T	MUS C125	D SHER	100	
CONV 2990	0	CONVOCATION RECITALS	001 72240	1100AM-1150AM T	MUS C112	T GILLE	100	

Elective Music

MUSIC ELECTIVES OPEN TO BOTH NONMUSIC AND MUSIC MAJORS. IF A STUDENT HAS REGISTERED FOR A COURSE BUT HAS NOT ATTENDED DURING THE FIRST THREE CLASS MEETINGS, THAT STUDENT MAY BE ADMINISTRATIVELY DROPPED FROM THE CLASS. EACH COURSE IN THIS DEPARTMENT HAS A COURSE FEE OF \$13 (SUBJECT TO CHANGE) FOR SPECIALIZED SUPPLIES AND EQUIPMENT. REFER TO THE TUITION AND FEES SECTION OF THIS HANDBOOK.

I. Elective

EMUS 1081	3	BASIC MUSIC THEORY	001 74500	1200PM-1250PM MWF	MUS C191	KJ MCCARTHY	40
◆ EMUS 1832	3	APPRECIATION OF MUSIC	001 74553	1100AM-1215PM TR	MUS C199	Y ISHIKAWA	120
			002 74554	0900AM-0950AM MWF	MUS C199	Y ISHIKAWA	120
			003 74555	0100PM-0150PM MWF	MUS C199		120
			004 74556	0200PM-0250PM MWF	MUS C199	KJ MCCARTHY	120
◆ EMUS 2752	3	HIST U.S. FOLK/POP MUSIC		SECTION 880 IS AN HONORS PROGRAM COURSE. PLEASE COME TO THE HONORS PROGRAM OFFICE, LIBR M400L, FOR ELIGIBILITY AND REGISTRATION INFORMATION.			
			001 74558	1200PM-1250PM MWF	MUS C199		120
			880	0200PM-0315PM MW	LIBR N424A	DC JONES	15
◆ EMUS 2772	3	WORLD MUSICS-AMERS/AFRIC		SECTION 002 FOR MUSIC MAJORS ONLY.			
		WORLD MUSICS-ASIA	001 74561	1230PM-0145PM TR	MUS C199	* STAFF	120
		WORLD MUSICS-AMERS/AFRIC	002 84095	0800AM-0915AM TR	MUS NB85	B ROMERO	20
◆ EMUS 2862	3	AMER FILM MUSICAL	001 74563	0500PM-0740PM W	MUS C199	KJ MCCARTHY	60
EMUS 3642	3	HISTORY OF JAZZ	001 74606	1230PM-0145PM TR	MUS C112		450
◆ EMUS 3822	3	MUSIC LITERATURE 1		PREREQ EMUS 1832.			
			001 83347	1200PM-1250PM MWF	MUS NB59	OB ELLSWORTH	36
EMUS 4012	3	AFRICAN MUSIC		PREREQ JR/SR STANDING. SECTION 880 IS AN HONORS PROGRAM COURSE. PLEASE COME TO THE HONORS PROGRAM OFFICE, LIBR M300L, FOR ELIGIBILITY AND REGISTRATION INFORMATION.			
			001 74607	0930AM-1045AM TR	MUS C199	JK GALM	25
			880	0400PM-0515PM MW	MUS 180C	NA SOWAH	15
EMUS 3203	2	MUS FOR CLASSROOM TEACH	001 74564	0200PM-0315PM TR	MCKY 213		35
			002 74565	0330PM-0445PM TR	MCKY 213		35

II. Applied Music Classes

EMUS 1184	1	VOICE CLASS		REGISTRANTS MUST HAVE RUDIMENTARY VOCAL SKILLS. SECTION 800 FOR THEATRE MAJORS ONLY.			
			001 74507	0630PM-0720PM TR	MUS NB85		10
			002 74508	0200PM-0250PM MW	MUS C125		10
			003 74509	1100AM-1150AM TR	MUS C191		10
			004 74510	1100AM-1150AM TR	MUS NB85		10
			005 83480	0200PM-0250PM MW	MUS N180C		10
			800	1100AM-1150AM MW	MCKY 213		10

Sections 700-899 are controlled enrollment - see department for eligibility

Core Course Department	Course Number	Credits	Course Title	Sec. Number	Call Number	Time/Days	Blgd/Rm	Instructor	Max. Enrollment	
EMUS 2184	1		VOICE CLASS							
			PREFERENCE GIVEN TO MUSIC & THEATRE MAJORS. OTHERS MUST HAVE PREVIOUS CHORAL EXPERIENCE AND/OR READ MUSIC AND MATCH PITCH.							
				001	74557	0100PM-0150PM TR	MUS C125		10	
EMUS 1115	2		PIANO CLASS							
			FOR BEGINNERS WITH NO KEYBOARD EXPERIENCE OR INSTRUCTOR CONSENT.							
				001	74501	1100AM-1150AM MWF	MUS N180D	STAFF	10	
				002	74502	1200PM-1250PM MWF	MUS N180D	STAFF	10	
				003	74503	0200PM-0250PM MWF	MUS N180D	STAFF	10	

III. Music Ensembles (audition is required)

EMUS 1217	1		UNIVERSITY SINGERS	001	74513	1200PM-1250PM MTWR	MCKY 102	JC CONLON	30	
EMUS 1227	1		UNIVERSITY CHOIR	001	74514	0100PM-0150PM MTWR	MCKY 102	LC KAPTEIN	75	
EMUS 1237	1		WOMENS CHORUS	001	74515	0200PM-0250PM MTWR	MCKY 102		75	
EMUS 1247	1		MEN'S CHORUS	001	74516	0700PM-0930PM T	MCKY 102		75	
EMUS 1257	1		COLLEGIATE CHORALE	001	74517	0400PM-0450PM MTWR	MCKY 102		75	
EMUS 1287	1		MARCHING BAND	001	74518	0400PM-0550PM MWF	MUS E160	RC CARNOCHAN	220	
EMUS 1297	1		SYMPHONY ORCHESTRA	001	74519	1230PM-0230PM TR	MUS E160	AR MCMURRAY	20	
EMUS 1307	1		SYMPHONIC BAND	001	74520	0200PM-0330PM MWF	MUS E160	AR MCMURRAY	40	
			CAMPUS BAND	002	74521	0700PM-0930PM M	MUS E160	RC CARNOCHAN	40	
EMUS 1327	1		SYMPHONY ORCHESTRA	001	74522	1200PM-0130PM MWF	MUS E160	T KUCHAR	100	
EMUS 1347	1		BELL ENSEMBLE	001	74523	0500PM-0630PM TR	MCKY BSMT	KE PFFINER	10	
EMUS 1367	1		EARLY MUSIC ENSEMBLES	001	74525	0100PM-0150PM MTWR	MUS NB85	E FARR	15	
				002	74526	0100PM-0150PM MTWR	MUS N180B	CF WOLZIEN	15	
EMUS 1377	1		CHAMBER MUSIC-BRASS							
			SECTIONS FOR BRASS ARE: 800-PINKOW, 801-SAWCHUK, 802-STANLEY, 803-ALLEN.							
				800				DJ PINKOW	10	
EMUS 1387	1		CHAMBER MUSIC-STRINGS							
			SECTIONS FOR STRINGS ARE: 800-LEHNERT, 801-JOHN, 802-GLYDE, 803-ECKERT, 804-WOLZIEN, 805-ERHARD.							
				800				O LEHNERT	15	
EMUS 1407	1		CHAMBER MUSIC-WOODWINDS							
			SECTIONS FOR WOODWINDS ARE: 800-ISHIKAWA, 801-BRODY, 802-MYER, 803-STILL.							
				800					10	
EMUS 1417	1		PERCUSSION ENSEMBLE	001	74542	0400PM-0450PM T	MUS C185	D WALTER	15	
						0300PM-0450PM R	MUS C185			
				002				D WALTER	5	
EMUS 1427	1		JAZZ ENSEMBLE	801		0400PM-0600PM TR	MUS E160	* STAFF	5	
				802		0700PM-0900PM TR	MUS E160	* STAFF	15	
				803		1200PM-0150PM WF	MUS C112	* STAFF	15	
EMUS 1437	1		JAZZ COMBO	801		1100AM-1220PM TR	MUS NB08		5	
				802		0200PM-0350PM F	MUS NB08		5	
EMUS 1447	1		GUUITAR ENSEMBLE	800		0430PM-0530PM TR	MUS C199	CF WOLZIEN	15	
EMUS 1467	1		WORLD MUSIC ENSEMBLE							
			SAME AS EMUS 3467 AND 3467.							
			MARIACHI ENSEMBLE	001	74550	0400PM-0550PM MW	MUS C185		6	
			GAMELAN ENSEMBLE	002	74551	1000AM-1200PM TR	MUS C185		6	
			JAPANESE ENSEMBLE	003	74552	0100PM-0500PM F	MUS C185		6	
EMUS 3217	1		UNIVERSITY SINGERS	001	74566	1200PM-1250PM MTWR	MCKY 102	JC CONLON	30	
EMUS 3227	1		UNIVERSITY CHOIR	001	74567	0100PM-0150PM MTWR	MCKY 102	LC KAPTEIN	75	
EMUS 3237	1		CHOIRS/WOMENS	001	74568	0200PM-0250PM MTWR	MCKY 102		75	
EMUS 3247	1		MEN'S CHORUS	001	74569	0700PM-0930PM T	MCKY 102		75	
EMUS 3257	1		COLLEGIATE CHORALE	001	74570	0400PM-0450PM MTWR	MCKY 102		75	
EMUS 3287	1		MARCHING BAND	001	74571	0400PM-0550PM MWF	MUS E160	RC CARNOCHAN	100	
EMUS 3297	1		WIND ENSEMBLE	001	74572	1230PM-0230PM TR	MUS E160	AR MCMURRAY	20	
EMUS 3307	1		SYMPHONIC BAND	001	74573	0200PM-0330PM MWF	MUS E160	AR MCMURRAY	40	
			CAMPUS BAND	002	74574	0700PM-0930PM M	MUS E160	RC CARNOCHAN	40	
EMUS 3327	1		SYMPHONY ORCHESTRA	001	74575	1200PM-0130PM MWF	MUS E160	T KUCHAR	50	
EMUS 3347	1		BELL ENSEMBLE	001	74576	0500PM-0630PM TR	MCKY BSMT	KE PFFINER	10	
EMUS 3367	1		EARLY MUSIC ENSEMBLES	001	74578	0100PM-0150PM MTWR	MUS NB85	E FARR	15	
				002	74579	0100PM-0150PM MTWR	MUS N180B	CF WOLZIEN	15	
EMUS 3377	1		CHAMBER MUSIC-BRASS	800				DJ PINKOW	10	
EMUS 3387	1		CHAMBER MUSIC-STRINGS	800				O LEHNERT	15	

Core Course Department	Course Number	Credits	Course Title	Sec. Number	Call Number	Time/Days	Blgd/Rm	Instructor	Max. Enrollment	
MUSC 2121	1		SEM 3 AURAL SKILLS	001	79508	0900AM-0950AM TR	MUS C125		46	
				001	79510	1000AM-1050AM TR	MUS C191	K WATERS	15	
				002	79511	1000AM-1050AM TR	MUS N180C		15	
				003	79512	1000AM-1050AM MW	MUS C125		15	
				004	79513	1000AM-1050AM MW	MUS C191		15	
				005	79514	1000AM-1050AM TR	MUS C125		15	
				006	79515	0900AM-0950AM TR	MUS N180C		15	
MUSC 3091	2		JAZZ THEORY	001	79520	0100PM-0150PM MW	MUS NB59	GA DYES	20	
MUSC 4001	2		CONTEMPORARY THEORY	001	79542	0100PM-0150PM MW	MUS C125	RE TOENSING Y UNO	30	
MUSC 4021	2		18TH CENT COUNTERPOINT							
			PREREQ MUSC 2111.							
				001	79544	0100PM-0150PM TR	MUS NB59	LJ GONZALEZ	20	
MUSC 4041	2		ORCHESTRATION							
			PREREQ MUSC 2071 OR INSTRUCTOR CONSENT.							
				001	79545	1000AM-1050AM TR	MUS NB59	LJ GONZALEZ	25	
MUSC 4061	2		ANALYSIS 1	001	79546	1100AM-1150AM MW	MUS C191	K WATERS	18	
MUSC 4081	3		INTRO TO MUS TECHNOLOGY	001	79547	0100PM-0150PM MWF	MUS NB46	SB BRADY	12	
				002	79548	1000AM-1115AM TR	MUS NB46		12	
MUSC 4101	3		THEORY/AURAL SKILLS REV	001	79549	1100AM-1150AM MWF	MUS NB59		30	
MUSC 4111	2		COMP PRGRM FOR MUSICIANS	001	83204	0100PM-0150PM TR	MUS NB46	TM THEODORE	16	
MUSC 5041	2		ADV ORCHESTRATION	001	79585	1000AM-1050AM TR	MUS NB59	LJ GONZALEZ	25	
MUSC 5061	3		ADVANCED ANALYSIS	001	79586	0930AM-1045AM TR	MUS NB85	S BRUNS	15	
MUSC 5081	3		APPLICATIONS MUS TECH	001	84106	0200PM-0315PM TR	MUS NB46	TM THEODORE	12	
MUSC 6041	3		ORCHESTRATION SINCE 1940							
			PREREQ MUSC 5041 OR EQUIV.							
				001	79612	1230PM-0145PM TR	MUS C191	RE TOENSING	10	
MUSC 7801	3		DOC SEMINAR-THEORY	001	79616	0200PM-0500PM F	MUS NB59	LJ GONZALEZ	10	

II. Musicology

MUSC 1802	3		INTRODUCTION TO MUSIC							
			COREQ MUSC 1101.							
				001	79505	1100AM-1150AM MWF	MUS C199	T L RIIS	120	
MUSC 3802	3		HISTORY OF MUSIC	001	79528	0900AM-0950AM MWF	MUS NB59		45	
				002	79529	1000AM-1050AM MWF	MUS NB59	OB ELLSWORTH	45	
MUSC 4012	3		AFRICAN MUSIC							
			PREREQ JR/SR STANDING.							
				001	79543	0930AM-1045AM TR	MUS C199	JK GALM	35	
MUSC 4112	3		ETHNOMUSICOLOGY							
			PREREQ JR/SR STANDING.							
				001	79554	1000AM-1050AM MWF	MUS N180C	B ROMERO	26	
MUSC 4792	3		20TH CENTURY MUSIC							
			PREREQ MUSC 3812 OR INSTRUCTOR CONSENT. SAME AS MUSC 5792.							
				001	79568	1100AM-1150AM MWF	MUS N285	STAFF	15	
MUSC 4822	3		ANCIENT/MEDIEVAL MUSIC	001	83205	1230PM-0145PM TR	MUS N285	OB ELLSWORTH	10	
MUSC 4852	3		17TH-EARLY 18TH CENTURY	001	83479	0930AM-1045AM TR	MUS N285		10	
MUSC 4882	3		STUDIES: 18TH-19TH CENT							
			PREREQ MUSC 3812 OR INSTRUCTOR CONSENT.							
				001	79570	0900AM-0950AM MWF	MUS NB85		15	
MUSC 5112	3		ETHNOMUSICOLOGY	001	79590	1000AM-1050AM MWF	MUS N180C	B ROMERO	50	
MUSC 5642	3		JAZZ HISTORY & LIT							
			PREREQ EMUS 3642 OR EQUIV.							
				001	79605	0200PM-0315PM TR	MUS N285	JK GALM	20	
MUSC 5792	3		20TH CENTURY MUSIC	001	83510	1100AM-1150AM MWF	MUS N285	STAFF	15	
MUSC 5822	3		ANCIENT/MEDIEVAL MUSIC	001	83211	1230PM-0145PM TR	MUS N285	OB ELLSWORTH	10	
MUSC 5852	3		17TH-EARLY 18TH CENTURY	001	83473	0930AM-1045AM TR	MUS N285		10	
MUSC 5882	3		STUDIES: 18TH/19TH CENT	001	79611	0900AM-0950AM MWF	MUS NB85		15	
MUSC 7822	3		MUSIC FOR HEALING	001	79617	0200PM-0500PM W	MCKY 213	JK GALM	15	

III. Music Education

MUSC 2103	3		INTRO TO MUSIC ED	001	79509	1100AM-1150AM MWF	MUS N180C	JR AUSTIN	25	
MUSC 3013	1		STRING CLASS	001	79519	0800AM-0850AM MWF	MUS E160		20	
MUSC 3133	2		INSTN IN GEN MUSIC	001	79521	1000AM-1050AM MW	MCKY 213	J MONTGOMERY	30	
MUSC 3163	2		TEACHING STRING INSTRU	001	79522	0800AM-0850AM MWF	MUS E160		15	
MUSC 3363	2		MARCHING BAND TECHNIQUES	001	79526	0100PM-0150PM MW	MUS C191	RC CARNOCHAN	20	
MUSC 4103	1		INTRO STUDENT TEACHING							
			PREREQ MUSC 3103, 3123, OR 3143. COREQ EDUC 4122.							
				001	79550	1100AM-1150AM R	MUS N285	JR AUSTIN	20	
MUSC 4123	3		STUDENT TEACH PRAC-ELEM	001	79555	TBA		JR AUSTIN	15	
MUSC 4133	3		STUDENT TEACH PRAC-SECON	001	79556	TBA		JR AUSTIN	15	

EMUS 3407 1	CHAMBER MUSIC-WOODWINDS	800	TBA			10
EMUS 3417 1	PERCUSSION ENSEMBLE	001 74595	0400PM-0450PM T	MUS C185	D WALTER	15
			0300PM-0450PM R	MUS C185		
		002	TBA		D WALTER	10
EMUS 3427 1	JAZZ ENSEMBLE	801	0400PM-0600PM TR	MUS E160	* STAFF	10
		802	0700PM-0900PM TR	MUS E160	* STAFF	15
		803	1200PM-0150PM WF	MUS C112	* STAFF	15
EMUS 3437 1	JAZZ COMBO	801	1100AM-1220PM TR	MUS NB08		5
		802	0200PM-0350PM F	MUS NB08		5
EMUS 3447 1	GUITAR ENSEMBLE	800	0430PM-0530PM TR	MUS C199	CF WOLZIEN	15
EMUS 3467 1	WORLD MUSIC ENSEMBLE		SAME AS EMUS 1467 AND EMUS 5467.			
	MARIACHI ENSEMBLE	001 74603	0400PM-0550PM MW	MUS C185		11
	GAMELAN ENSEMBLE	002 74604	1000AM-1200PM TR	MUS C185		11
	JAPANESE ENSEMBLE	003 74605	0100PM-0500PM F	MUS C185		11
EMUS 5217 1	UNIVERSITY SINGERS	001 74608	1200PM-1250PM MTWR	MCKY 102	JC CONLON	30
EMUS 5227 1	UNIVERSITY CHOIR	001 74609	0100PM-0150PM MTWR	MCKY 102	LC KAPTEIN	75
EMUS 5297 1	WIND ENSEMBLE	001 74610	1230PM-0230PM TR	MUS E160	AR MCMURRAY	20
EMUS 5307 1	SYMPHONIC BAND	001 74611	0200PM-0330PM MWF	MUS E160	AR MCMURRAY	20
EMUS 5327 1	SYMPHONY ORCHESTRA	001 74612	1200PM-0130PM MWF	MUS E160	T KUCHAR	50
EMUS 5367 1	EARLY MUSIC ENSEMBLES	001 74614	0100PM-0150PM MTWR	MUS NB85	E FARR	10
		002 74615	0100PM-0150PM MTWR	MUS N180B	CF WOLZIEN	10
EMUS 5377 1	CHAMBER MUSIC-BRASS	800	TBA		O LEHNERT	15
EMUS 5387 1	CHAMBER MUSIC-STRINGS	800	TBA		O LEHNERT	15
EMUS 5407 1	CHAMBER MUSIC-WOODWINDS	800	TBA			10
EMUS 5427 1	JAZZ ENSEMBLE		PREREQ PREVIOUS EXPERIENCE IN LARGE JAZZ ENSEMBLES. RECOMMENDED EMUS 3427 OR EQUIV.			
		801	0400PM-0600PM TR	MUS E160	* STAFF	5
EMUS 5437 1	JAZZ COMBO		PREREQ PREVIOUS PERFORMANCE EXPERIENCE IN SMALL JAZZ COMBOS. RECOMMENDED EMUS 3437 OR EQUIV.			
		801	1100AM-1220PM TR	MUS NB08		5
		802	0200PM-0350PM F	MUS NB08		5
EMUS 5467 1	WORLD MUSIC ENSEMBLE		PREREQ GRAD STANDING OR INSTRUCTOR CONSENT. SAME AS EMUS 1467 AND 3467.			
	MARIACHI ENSEMBLE	001 74634	0400PM-0550PM MW	MUS C185		3
	GAMELAN ENSEMBLE	002 74635	1000AM-1200PM TR	MUS C185		3
	JAPANESE ENSEMBLE	003 74636	0100PM-0500PM F	MUS C185		3

Music

INDEPENDENT STUDY COURSE WORK IS AVAILABLE. PLEASE CONSULT THE DEPARTMENT OFFICE FOR FURTHER INFORMATION. EACH COURSE IN THIS DEPARTMENT HAS A COURSE FEE OF \$13 (SUBJECT TO CHANGE) FOR SPECIALIZED SUPPLIES AND EQUIPMENT. REFER TO THE TUITION AND FEES SECTION OF THIS HANDBOOK.

I. Theory and Composition

MUSC 1081 3	BASIC MUSIC MAJOR THEORY		PREREQ MUSIC MAJOR.			
		001 79491	0800AM-0850AM MWF	MUS NB59	KJ MCCARTHY	40
MUSC 1101 2	SEM 1 THEORY		COREQ MUSC 1121.			
		001 79492	0800AM-0850AM TR	MUS C199	Y UNO	70
		002 79493	0800AM-0850AM TR	MUS NB59		40
		800	0800AM-0850AM TR	MUS C191	S BRUNS	40
MUSC 1121 1	SEM 1 AURAL SKILLS	001 79495	0900AM-0950AM TR	MUS NB59		15
		002 79496	0900AM-0950AM MW	MUS NB46		12
		003 79497	0800AM-0850AM MW	MUS NB85		15
		004 79498	0800AM-0850AM MW	MUS N180C		15
		005 79499	0800AM-0850AM MW	MUS C191		15
		006 79500	0900AM-0950AM MW	MUS C191		15
		800	0900AM-0950AM TR	MUS C191		15
MUSC 2031 1	AURAL FOUNDATIONS OF JAZZ	001 79506	0100PM-0150PM F	MUS NB59	GA DYES	20
MUSC 2101 2	SEM 3 THEORY		COREQ MUSC 2121.			
		001 79507	1000AM-1050AM MW	MUS C199	K WATERS	46

◆ Indicates an arts and sciences core course.

MUSC 4153 1	PERCUSSION TECH AND PED	001 79557	0800AM-0850AM TR	MUS E160		20
MUSC 4193 1	SEM-STUDENT TEACHING	001 79559	0230PM-0400PM W	MCKY 209	V LIND	15
MUSC 5183 2	RESEARCH MUSIC TEACHING	001 79594	0400PM-0540PM M	MUS C191	V LIND	50
MUSC 6113 2	FOUNDATIONS MUSIC EDUC 1	001 79613	0400PM-0550PM T	MUS C191	JR AUSTIN	25
MUSC 6173 2	DIR CONT AESTHETIC EDUC	801	0400PM-0540PM T	MUS NB59	J MONTGOMERY	10
MUSC 7203 3	DOCTORAL SEM-MUSIC EDUC	001 79615	0400PM-0630PM R	MUS NB59	JR AUSTIN	20

IV. Voice

MUSC 1544 1	ITALIAN DICTION	001 79504	1200PM-1250PM TR	MUS N180C	M MOTEKI	30
MUSC 3444 1	FRENCH DICTION		PREREQS ITALIAN DICTION/ENGLISH DICTION. GERMAN DICTION RECOMMENDED.			
		001 79527	0200PM-0250PM TR	MUS N180C	M MOTEKI	15
MUSC 5444 2	VOCAL PEDAGOGY	001 79601	0200PM-0250PM TR	MUS C125	P PETERSON	20
MUSC 5564 2	GERMAN SONG LITERATURE	001 79604	0100PM-0150PM MW	MUS N180C	RJ HARRISON	25

V. Keyboard

MUSC 1325 1	SIGHTREADING FOR PIANO	001 79502	0100PM-0150PM MW	SEE DEPT	R SPILLMAN	20
MUSC 3345 2	PIANO PEDAGOGY	001 79525	1100AM-1150AM WF	SEE DEPT	D LEHNERT	20
MUSC 4105 1	PIANO CHAMBER MUSC/ACC	001 79551	TBA		R SPILLMAN	25
MUSC 4325 2	PIANO LITERATURE	001 79562	0200PM-0315PM TR	MUS C191	LM GRAHAM	15
MUSC 4405 2	BASSO-CONTINUO ACC		PREREQS MUSC 2325, KEYBOARD HARMONY, SUFFICIENT KEYBOARD SKILLS PREFERABLY IN HARPSICHORD, PMUS 1586. SAME AS MUSC 5405.			
		001 79563	0200PM-0350PM W	MUS C190	E FARR	10
MUSC 5325 2	SEM-PIANO LITERATURE	001 79597	0200PM-0250PM TR	MUS C191	LM GRAHAM	15
MUSC 5365 2	PIANO ACCOMPANYING		ADDITIONAL HOURS REQUIRED OUTSIDE CLASS.			
		001 79598	1100AM-1150AM MW	SEE DEPT	R SPILLMAN	20
MUSC 5405 2	BASSO-CONTINUO ACC		SAME AS MUSC 4405.			
		001 79599	0200PM-0350PM W	MUS C190	E FARR	10
MUSC 6325 2	SEM-PIANO LITERATURE	001 79614	0200PM-0250PM TR	SEE DEPT	R SPILLMAN	15

VI. Choral and Instrumental Music

MUSC 1326 1	GUITAR SIGHT READING	001 79503	0200PM-0250PM MW	MUS N180B	M MALONE	5
MUSC 3176 2	CONDUCTING I		COREQUISITE CONDUCTED BAND, ORCHESTRA, OR CHOIR.			
		001 79523	0300PM-0350PM TR	MCKY 102	LC KAPTEIN	10
		002 79524	1100AM-1150AM MW	MUS E160	AR MCMURRAY	35
MUSC 4106 2	GUITAR LITERATURE	001 84101	0200PM-0350PM R	MUS NB59	CF WOLZIEN	10
MUSC 4526 2	SUZUKI STRING PEDAGOGY		SAME AS MUSC 5526.			
		001 79565	0200PM-0350PM R		W STARR	8
MUSC 5136 2	ADV CONDUCTING INST	001 79591	0900AM-1050AM W	MUS E160	T KUCHAR	25
MUSC 5156 2	CHORAL MUSIC SYMPOSIUM	001 79592	0500PM-0650PM T	MCKY 102	JC CONLON	30
MUSC 5256 3	JAZZ STUDIES ADMIN & PED		PREREQ MUSC 3253 OR EQUIV.			
		001 79595	1000AM-1050AM MWF	MUS NB08		10
MUSC 5526 2	SUZUKI STRING PEDAGOGY	001 79603	0200PM-0350PM R		W STARR	7
MUSC 5666 2	CHAMBER MUSIC LIT WW/PRC	001 79606	0900AM-0950AM MW	MUS C125	Y ISHIKAWA	20

VII. Theses and Recitals

MUSC 2987 1	INTRO TO MUSIC RSRCH	001 79518	0100PM-0150PM F	MUS N285	L. SAMPSEL	20
MUSC 3997 1	JUNIOR RECITAL	800	TBA		T GILLE	30
MUSC 4957 0-4	SENIOR THESIS	800	TBA		T GILLE	50
MUSC 4997 1	SENIOR RECITAL	800	TBA		T GILLE	50

VIII. Interdepartmental Courses

MUSC 2608 1	STUDIES/ALEXANDER TECHNQ	001 79517	0200PM-0250PM MW	MUS N1885		12
MUSC 4908 1-3	INTERN IN MUSIC BUSINESS		PREREQ UPPER DIVISION STANDING. RECOMMENDED SR STANDING.			
		800	TBA		CF FITTERMAN	20
MUSC 5708 2	INTRO MUS BIBLIO RSCH	800	0900AM-0950AM MW	MUS N285	L. SAMPSEL	15
		801	1000AM-1050AM MW	MUS N285	* STAFF	15

Sections 700-899 are controlled enrollment - see department for eligibility

Performance Music

ALL 800-899 SECTIONS ARE CONTROLLED ENROLLMENT. PLEASE SEE DEPARTMENT OFFICE FOR INFORMATION. EACH COURSE IN THIS DEPARTMENT HAS A COURSE FEE OF \$13 (SUBJECT TO CHANGE) FOR SPECIALIZED SUPPLIES AND EQUIPMENT. REFER TO THE TUITION AND FEES SECTION OF THIS HANDBOOK. PERFORMANCE MUSIC COURSES ARE FOR MUSIC MAJORS ONLY.

Core Course	Department	Course Number	Credits	Course Title	Sec. Number	Call Number	Time/Days	Bldg/Room	Instructor	Max. Enrollment
PMUS 2205	1	KEYBRD-MUSICIANSHIP 4		PREREQ MUSC 2105 OR INSTRUCTOR CONSENT.						
			001	83968 0800AM-0850AM MW MUS N180D						14
PMUS 3271	2	BASIC IMPROVISATION		PREREQ SOPHOMORE THEORY OR INSTRUCTOR CONSENT.						
			001	80369 0400PM-0450PM MW MUS C125 PM ERHARD						20
PMUS 1105	1	KEYBRD-MUSICIANSHIP 1		FOR BEGINNERS WITH NO KEYBOARD EXPERIENCE OR INSTRUCTOR CONSENT.						
			001	80249 0900AM-0950AM TR MUS N180D						14
			002	80250 1000AM-1050AM TR MUS N180D						12
PMUS 1205	1	KEYBRD-MUSICIANSHIP 2		PREREQ PMUS 1105 OR INSTRUCTOR CONSENT.						
			001	80251 0700PM-0750PM TR MUS N180D						14
			002	80252 0100PM-0150PM MW MUS N180D						14
PMUS 1515	2	JAZZ PIANO CLASS		PREREQ PMUS 1105.						
			800	0100PM-0150PM TR MUS N180D GA DYES						10
PMUS 2105	1	KEYBRD-MUSICIANSHIP 3		PREREQ PMUS 1205 OR INSTRUCTOR CONSENT.						
			001	80310 0500PM-0550PM MW MUS N180D						14
PMUS 4105	1	PIANO CHAMBER MUSC/ACC		001 80418 TBA R SPILLMAN						50
PMUS 4115	1	ADV KEYBOARD MUSIC 1		PREREQ INSTRUCTOR CONSENT.						
			001	80419 0800AM-0850AM MW MUS N180D						13
PMUS 1397	1	CHAMBER MUSIC 2-PIANO		800 TBA A CHOW						20
PMUS 3167	3	LYRIC THEATRE STAGECRAFT		SEC. 001 IS LECTURE ONLY; SEC. 010 IS LEC/LAB COMBO. ADDL HOURS REQUIRED OUTSIDE CLASS.						
			001	80366 0130PM-0230PM T MUS NB95 RM MUELLER						10
			010	0300PM-0350PM T SEE DEPT RM MUELLER						30
	0	LAB	L011	80368 0800AM-0950AM TR SEE DEPT RM MUELLER						30
PMUS 3397	1	CHAMBER MUSIC 2-PIANO		800 TBA * STAFF						20
PMUS 4137	1	OPERA THEATRE 1		001 80420 1000AM-1050AM MW MUS NB95 DJ JACKSON						20
PMUS 4157	1-3	OPERA PRACTICUM		SAME AS PMUS 5157.						
			001	80421 0400PM-0550PM TWRF MUS NB95 DJ JACKSON						20
				0700PM-0950PM M MUS NB95						
PMUS 4167	1	LYRIC THEATRE PRACTICUM		PREREQ PMUS 3167.						
			001	80422 TBA RM MUELLER						20
PMUS 4497	2	VOCAL REP. COACHING		001 80423 1100AM-1150AM MW MUS NB85 M MOTEKI						12
PMUS 5137	2	OPERA THEATRE		001 80471 0200PM-0350PM MF MUS NB95 R SPILLMAN						20
PMUS 5157	1-3	OPERA THEATRE PRACTICUM		SAME AS PMUS 4157.						
			001	80472 0400PM-0550PM TWRF MUS NB95 DJ JACKSON						20
				0700PM-0950PM M MUS NB95						
PMUS 5497	2	VOCAL REP. COACHING		001 80473 1100AM-1150AM MW MUS NB85 M MOTEKI						6
			002	80474 TBA M MOTEKI						2
THE PRINTED MEETING PATTERN FOR APPLIED MUSIC LESSONS IS ONLY A PORTION OF THE REQUIRED ATTENDANCE FOR THESE COURSES. STUDENTS REGISTERING FOR 2 CREDIT HOURS MUST ALSO ARRANGE FOR A 1/2-HOUR PRIVATE MUSIC LESSON. STUDENTS REGISTERING FOR 3 OR 4 CREDITS MUST ALSO ARRANGE FOR A 1-HOUR PRIVATE MUSIC LESSON.										
PMUS 1506	2-4	BASSOON		800 0300PM-0350PM R Y ISHIKAWA						10
PMUS 1516	2-4	CLARINET		800 0300PM-0350PM R						15
PMUS 1526	2-3	COMPOSITION		800-GONZALEZ, 801-TOENSING, 803-THEODORE.						
			800	0200PM-0350PM F MUS C191 LJ GONZALEZ						15
PMUS 1546	2-4	EUPHONIUM		800 0300PM-0350PM T M ALLEN						15
PMUS 1556	2-4	FLUTE		800 0300PM-0350PM R A STILL						15
PMUS 1566	2-4	GIUITAR		800 0200PM-0250PM T MUS C112 CF WOLZIEN						15
			801	0200PM-0250PM T MUS C112						10
PMUS 1576	2-4	HARP		800 0300PM-0350PM T LO OKUNIEWSKI						5
PMUS 1586	2-4	HARPSICHORD		800 0300PM-0350PM T E FARR						15
PMUS 1596	2-4	HORN		800 0300PM-0350PM T DJ PINKOW						15

Core Course	Department	Course Number	Credits	Course Title	Sec. Number	Call Number	Time/Days	Bldg/Room	Instructor	Max. Enrollment
PMUS 3606	2-4	OBOE		800 0300PM-0350PM R JM BRODY						10
PMUS 3616	2-4	ORGAN		800 0300PM-0350PM R E FARR						10
PMUS 3626	2-4	PERCUSSION		800 0300PM-0350PM T MUS C185 D WALTER						15
PMUS 3636	2-4	PIANO		800-GILLE, 801-GRAHAM, 802-LEHNERT, 803-TBA, 805-SPILLMAN, 806-DYES,						
				807-COMPOSITION STUDENTS.						
			800	0400PM-0450PM MW T GILLE						15
PMUS 3646	2-4	SAXOPHONE		800 0300PM-0350PM R TR MYER						15
PMUS 3656	2-4	STRING BASS		800 0400PM-0450PM T PM ERHARD						15
PMUS 3666	2-4	TROMBONE		800 0300PM-0350PM T WJ STANLEY						15
PMUS 3676	2-4	TRUMPET		800 0300PM-0350PM T TM SAWCHUK						15
PMUS 3686	2-4	TUBA		800 0300PM-0350PM T M ALLEN						15
PMUS 3696	2-4	VIOLA		800 0400PM-0450PM R E ECKERT						15
PMUS 3706	2-4	VIOLIN		800 0400PM-0450PM R O LEHNERT						15
			801	0400PM-0450PM R JJ JOHN						15
PMUS 3716	2-4	VIOLONCELLO		800 0400PM-0450PM R J GLYDE						15
PMUS 3726	2-4	VOICE		800-HARRISON, 801-BULLOCK, 802-SIMSON, 803-PETERSON, 804-MASON,						
				805-JACKSON.						
			800	0300PM-0350PM MW RJ HARRISON						15
PMUS 3806	2-4	JAZZ PIANO		800 TBA GA DYES						10
PMUS 4506	2-4	BASSOON		800 0300PM-0350PM R Y ISHIKAWA						10
PMUS 4516	2-4	CLARINET		800 0300PM-0350PM R						15
PMUS 4526	2-3	COMPOSITION		800-GONZALEZ, 801-TOENSING, 802-THEODORE.						
			800	0200PM-0350PM F MUS C191 LJ GONZALEZ						15
PMUS 4546	2-4	EUPHONIUM		800 0300PM-0350PM T M ALLEN						15
PMUS 4556	2-4	FLUTE		800 0300PM-0350PM R A STILL						15
PMUS 4566	2-4	GIUITAR		800 0200PM-0250PM T MUS C112 CF WOLZIEN						15
			801	0200PM-0250PM T MUS C112						10
PMUS 4576	2-4	HARP		800 0300PM-0350PM T LO OKUNIEWSKI						5
PMUS 4586	2-4	HARPSICHORD		800 0300PM-0350PM T E FARR						15
PMUS 4596	2-4	HORN		800 0300PM-0350PM T DJ PINKOW						15
PMUS 4606	2-4	OBOE		800 0300PM-0350PM R JM BRODY						10
PMUS 4616	2-4	ORGAN		800 0300PM-0350PM R E FARR						10
PMUS 4626	2-4	PERCUSSION		800 0300PM-0350PM T MUS C185 D WALTER						15
PMUS 4636	2-4	PIANO		800-GILLE, 801-GRAHAM, 802-LEHNERT, 803-TBA, 805-SPILLMAN, 806-DYES,						
				807-COMPOSITION STUDENTS.						
			800	0400PM-0450PM MW T GILLE						15
PMUS 4646	2-4	SAXOPHONE		800 0300PM-0350PM R TR MYER						15
PMUS 4656	2-4	STRING BASS		800 0400PM-0450PM T PM ERHARD						15
PMUS 4666	2-4	TROMBONE		800 0300PM-0350PM T WJ STANLEY						15
PMUS 4676	2-4	TRUMPET		800 0300PM-0350PM T TM SAWCHUK						15
PMUS 4686	2-4	TUBA		800 0300PM-0350PM T M ALLEN						15
PMUS 4696	2-4	VIOLA		800 0400PM-0450PM R E ECKERT						15
PMUS 4706	2-4	VIOLIN		800 0400PM-0450PM R O LEHNERT						15
			801	0400PM-0450PM R JJ JOHN						15
PMUS 4716	2-4	VIOLONCELLO		800 0400PM-0450PM R J GLYDE						15
PMUS 4726	2-4	VOICE		800-HARRISON, 801-BULLOCK, 802-SIMSON, 803-PETERSON, 804-MASON,						
				805-JACKSON.						
			800	0300PM-0350PM MW RJ HARRISON						15
PMUS 4806	2-4	JAZZ PIANO		800 TBA GA DYES						10
PMUS 5506	2-3	BASSOON		800 0300PM-0350PM R Y ISHIKAWA						10
PMUS 5516	2-3	CLARINET		800 0300PM-0350PM R						15
PMUS 5526	2-3	COMPOSITION		800-GONZALEZ, 801-TOENSING, 802-THEODORE.						
			800	0200PM-0350PM M MUS C191 LJ GONZALEZ						15
PMUS 5536	2-4	INTERMED CONDUCTING		800-CONLON, 801-KUCHAR, 802-KAPTEIN, 803-MCMURRAY.						
			800	TBA JC CONLON						10
PMUS 5546	2-3	EUPHONIUM		800 0300PM-0350PM T M ALLEN						15
PMUS 5556	2-3	FLUTE		800 0300PM-0350PM R A STILL						15
PMUS 5566	2-3	GIUITAR		800 0200PM-0250PM T MUS C112 CF WOLZIEN						10
PMUS 5576	2-4	HARP		800 0300PM-0350PM T LO OKUNIEWSKI						5
PMUS 5586	2-3	HARPSICHORD		800 0300PM-0350PM T E FARR						15
PMUS 5596	2-3	HORN		800 0300PM-0350PM T DJ PINKOW						15

PMUS 1606	2-4 OBOE	800	0300PM-0350PM R	JM BRODY	10
PMUS 1616	2-4 ORGAN	800	0300PM-0350PM R	E FARR	10
PMUS 1626	2-4 PERCUSSION	800	0300PM-0350PM T	MUS C185 D WALTER	15
PMUS 1636	2-4 PIANO	800	0300PM-0350PM R	800-GILLE, 801-GRAHAM, 802-LEHNERT, 803-TBA, 805-SPILLMAN, 806-DYES, 807-COMPOSITION STUDENTS, 808-TA'S/GILLE.	
		800	0400PM-0450PM MW	T GILLE	15
		808	0400PM-0450PM MW	T GILLE	10
PMUS 1646	2-4 SAXOPHONE	800	0300PM-0350PM R	TR MYER	15
PMUS 1656	2-4 STRING BASS	800	0400PM-0450PM T	PM ERHARD	15
PMUS 1666	2-4 TROMBONE	800	0300PM-0350PM T	WJ STANLEY	15
PMUS 1676	2-4 TRUMPET	800	0300PM-0350PM T	TM SAWCHUK	15
PMUS 1686	2-4 TUBA	800	0300PM-0350PM T	M ALLEN	15
PMUS 1696	2-4 VIOLA	800	0400PM-0450PM R	E ECKERT	15
PMUS 1706	2-4 VIOLIN	800	0400PM-0450PM R	O LEHNERT	15
		801	0400PM-0450PM R	JJ JOHN	15
		800	0400PM-0450PM R	J GLYDE	15
PMUS 1716	2-4 VIOLONCELLO	800	0400PM-0450PM R	J GLYDE	15
PMUS 1726	2-4 VOICE	800	0400PM-0450PM R	800-HARRISON, 801-BULLOCK, 802-SIMSON, 803-PETERSON, 804-MASON, 805-JACKSON, 807-810 TA'S.	
		800	0300PM-0350PM MW	RJ HARRISON	15
		800	TBA	GA DYES	10
PMUS 1806	2-4 JAZZ PIANO	800	0300PM-0350PM R	Y ISHIKAWA	10
PMUS 2506	2-4 BASSOON	800	0300PM-0350PM R	Y ISHIKAWA	10
PMUS 2516	2-4 CLARINET	800	0300PM-0350PM R		15
PMUS 2526	2-3 COMPOSITION	800	0300PM-0350PM R	800-GONZALEZ, 801-TOENSING, 802-THEODORE.	
		800	0200PM-0350PM F	MUS C191 LJ GONZALEZ	15
PMUS 2546	2-4 EUPHONIUM	800	0300PM-0350PM T	M ALLEN	15
PMUS 2556	2-4 FLUTE	800	0300PM-0350PM R	A STILL	15
PMUS 2566	2-4 GUITAR	800	0200PM-0250PM T	MUS C112 CF WOLZIEN	15
		801	0200PM-0250PM T	MUS C112	10
PMUS 2576	2-4 HARP	800	0300PM-0350PM T	LO OKUNIEWSKI	5
PMUS 2586	2-4 HARPSICHORD	800	0300PM-0350PM R	E FARR	15
PMUS 2596	2-4 HORN	800	0300PM-0350PM T	DJ PINKOW	15
PMUS 2606	2-4 OBOE	800	0300PM-0350PM R	JM BRODY	10
PMUS 2616	2-4 ORGAN	800	0300PM-0350PM R	E FARR	10
PMUS 2626	2-4 PERCUSSION	800	0300PM-0350PM T	MUS C185 D WALTER	15
PMUS 2636	2-4 PIANO	800	0300PM-0350PM T	800-GILLE, 801-GRAHAM, 802-LEHNERT, 803-TBA, 805-SPILLMAN, 806-DYES, 807-COMPOSITION STUDENTS, 808-TA'S/GILLE.	
		800	0400PM-0450PM MW	T GILLE	15
PMUS 2646	2-4 SAXOPHONE	800	0300PM-0350PM R	TR MYER	15
PMUS 2656	2-4 STRING BASS	800	0400PM-0450PM T	PM ERHARD	15
PMUS 2666	2-4 TROMBONE	800	0300PM-0350PM T	WJ STANLEY	15
PMUS 2676	2-4 TRUMPET	800	0300PM-0350PM T	TM SAWCHUK	15
PMUS 2686	2-4 TUBA	800	0300PM-0350PM T	M ALLEN	15
PMUS 2696	2-4 VIOLA	800	0400PM-0450PM R	E ECKERT	15
PMUS 2706	2-4 VIOLIN	800	0400PM-0450PM R	O LEHNERT	15
		801	0400PM-0450PM R	JJ JOHN	15
		800	0400PM-0450PM R	J GLYDE	15
PMUS 2716	2-4 VIOLONCELLO	800	0400PM-0450PM R	J GLYDE	15
PMUS 2726	2-4 VOICE	800	0400PM-0450PM R	800-HARRISON, 801-BULLOCK, 802-SIMSON, 803-PETERSON, 804-MASON, 805-JACKSON, 807-810 TA'S.	
		800	0300PM-0350PM MW	RJ HARRISON	15
		800	TBA	GA DYES	10
PMUS 2806	2-4 JAZZ PIANO	800	0300PM-0350PM R	Y ISHIKAWA	10
PMUS 3506	2-4 BASSOON	800	0300PM-0350PM R		15
PMUS 3516	2-4 CLARINET	800	0300PM-0350PM R		15
PMUS 3526	2-3 COMPOSITION	800	0300PM-0350PM R	800-GONZALEZ, 801-TOENSING, 802-THEODORE.	
		800	0200PM-0350PM F	MUS C191 LJ GONZALEZ	15
PMUS 3546	2-4 EUPHONIUM	800	0300PM-0350PM T	M ALLEN	15
PMUS 3556	2-4 FLUTE	800	0300PM-0350PM R	A STILL	15
PMUS 3566	2-4 GUITAR	800	0200PM-0250PM T	MUS C112 CF WOLZIEN	15
		801	0200PM-0250PM T	MUS C112	10
PMUS 3576	2-4 HARP	800	0300PM-0350PM T	LO OKUNIEWSKI	5
PMUS 3586	2-4 HARPSICHORD	800	0300PM-0350PM T	E FARR	15
PMUS 3596	2-4 HORN	800	0300PM-0350PM T	DJ PINKOW	15

◆ Indicates an arts and sciences core course.

PMUS 5606	2-3 OBOE	800	0300PM-0350PM R	JM BRODY	10
PMUS 5616	2-3 ORGAN	800	0300PM-0350PM R	E FARR	10
PMUS 5626	2-3 PERCUSSION	800	0300PM-0350PM T	MUS C185 D WALTER	15
PMUS 5636	2-3 PIANO	800	0300PM-0350PM R	800-GILLE, 801-GRAHAM, 802-LEHNERT, 803-TBA, 805-SPILLMAN, 806-DYES, 807-COMPOSITION STUDENTS.	
		800	0400PM-0450PM MW	T GILLE	15
		800	0300PM-0350PM R	TR MYER	15
PMUS 5646	2-3 SAXOPHONE	800	0400PM-0450PM T	PM ERHARD	10
PMUS 5656	2-4 STRING BASS	800	0300PM-0350PM T	WJ STANLEY	15
PMUS 5666	2-4 TROMBONE	800	0300PM-0350PM T	TM SAWCHUK	15
PMUS 5676	2-3 TRUMPET	800	0300PM-0350PM T	M ALLEN	15
PMUS 5686	2-3 TUBA	800	0300PM-0350PM T	E ECKERT	10
PMUS 5696	2-3 VIOLA	800	0400PM-0450PM R	O LEHNERT	15
PMUS 5706	2-3 VIOLIN	800	0400PM-0450PM R	JJ JOHN	15
		801	0400PM-0450PM R	J GLYDE	15
PMUS 5716	2-3 VIOLONCELLO	800	0400PM-0450PM R	J GLYDE	15
PMUS 5726	2-3 VOICE	800	0400PM-0450PM R	800-HARRISON, 801-BULLOCK, 802-SIMSON, 803-PETERSON, 804-MASON, 805-JACKSON.	
		800	0300PM-0350PM MW	RJ HARRISON	15
		800	TBA	GA DYES	10
PMUS 5806	2-4 JAZZ PIANO	800	0300PM-0350PM R	Y ISHIKAWA	10
PMUS 6506	2-3 BASSOON	800	0300PM-0350PM R		15
PMUS 6516	2-3 CLARINET	800	0300PM-0350PM R		15
PMUS 6526	2-3 COMPOSITION	800	0300PM-0350PM R	800-GONZALEZ, 801-TOENSING, 802-THEODORE.	
		800	0200PM-0350PM M	MUS C191 LJ GONZALEZ	15
PMUS 6536	2-4 ADV CONDUCTING	800	0200PM-0350PM M	800-KAPTEIN, 801-MCMURRAY, 802-STAFF.	
		800	TBA	JC CONLON	10
		803	TBA	AR MCMURRAY	10
PMUS 6546	2-3 EUPHONIUM	800	0300PM-0350PM T	M ALLEN	15
PMUS 6556	2-3 FLUTE	800	0300PM-0350PM R	A STILL	15
PMUS 6566	2-3 GUITAR	800	0200PM-0250PM T	MUS C112 CF WOLZIEN	10
PMUS 6576	2-4 HARP	800	0300PM-0350PM T	LO OKUNIEWSKI	5
PMUS 6586	2-4 HARPSICHORD	800	0300PM-0350PM T	E FARR	15
PMUS 6596	2-3 HORN	800	0300PM-0350PM R	DJ PINKOW	15
PMUS 6606	2-3 OBOE	800	0300PM-0350PM R	JM BRODY	10
PMUS 6616	2-3 ORGAN	800	0300PM-0350PM R	E FARR	10
PMUS 6626	2-3 PERCUSSION	800	0300PM-0350PM T	MUS C185 D WALTER	15
PMUS 6636	2-3 PIANO	800	0300PM-0350PM T	800-GILLE, 801-GRAHAM, 802-LEHNERT, 803-TBA, 805-SPILLMAN, 806-DYES, 807-COMPOSITION STUDENTS.	
		800	0400PM-0450PM MW	T GILLE	15
PMUS 6646	2-3 SAXOPHONE	800	0300PM-0350PM R	TR MYER	15
PMUS 6656	2-3 STRING BASS	800	0400PM-0450PM T	PM ERHARD	10
PMUS 6666	2-3 TROMBONE	800	0300PM-0350PM T	WJ STANLEY	15
PMUS 6676	2-3 TRUMPET	800	0300PM-0350PM T	TM SAWCHUK	15
PMUS 6686	2-3 TUBA	800	0300PM-0350PM T	M ALLEN	10
PMUS 6696	2-3 VIOLA	800	0400PM-0450PM R	E ECKERT	10
PMUS 6706	2-3 VIOLIN	800	0400PM-0450PM R	O LEHNERT	15
		801	0400PM-0450PM R	JJ JOHN	15
		800	0400PM-0450PM R	J GLYDE	15
PMUS 6716	2-3 VIOLONCELLO	800	0400PM-0450PM R	J GLYDE	15
PMUS 6726	2-3 VOICE	800	0400PM-0450PM R	800-HARRISON, 801-BULLOCK, 802-SIMSON, 803-PETERSON, 804-MASON, 805-JACKSON.	
		800	0300PM-0350PM MW	RJ HARRISON	15
		800	TBA	GA DYES	10
PMUS 6806	2-4 JAZZ PIANO	800	0300PM-0350PM R		15

Thesis Music

ALL 800 SECTIONS ARE CONTROLLED ENROLLMENT. PLEASE SEE DEPARTMENT OFFICE FOR FURTHER INFORMATION. EACH COURSE IN THIS DEPARTMENT HAS A COURSE FEE OF \$13 (SUBJECT TO CHANGE) FOR SPECIALIZED SUPPLIES AND EQUIPMENT (REFER TO THE TUITION AND FEES SECTION OF THIS HANDBOOK).

TMUS 4403	1-3 SP STDY MUS HISTORY	800	TBA	T GILLE	12
TMUS 4413	1-3 SP STDY MUSIC EDUCATION	800	TBA	T GILLE	12

Sections 700-899 are controlled enrollment - see department for eligibility

AIRR 3010	3	AIR FORCE MGMT-LDRSHP 1	010	1230PM-0145PM TR	STAD 140	J MEADER	20
	0	LAB	L011 70097	0330PM-0650PM R	DUAN G1B30	SG WHITE	20
	3	AIR FORCE MGMT-LDRSHP 1	020	0200PM-0315PM TR	ECCR 139	J MEADER	20
	0	LAB	L021 70099	0330PM-0650PM R	DUAN G1B30	SG WHITE	20
AIRR 4010	3	NATNL SECURITY FORCES 1	010	0800AM-0915AM TR	STAD 140	SG WHITE	25
	0	LAB	L011 70101	0330PM-0650PM R	DUAN G1B30	SG WHITE	25
	3	NATNL SECURITY FORCES 1	020	0200PM-0315PM TR	ECCR 150	SG WHITE	25
	0	LAB	L021 70103	0330PM-0650PM R	DUAN G1B30	SG WHITE	25

Military Science - Stadium 216 (303-492-6495)

MILR 1011	2	ADVENTURES IN LDRSHP 1	010	1100AM-1215PM TR	STAD 140		40
	0	LAB	L011 79408	0330PM-0450PM R	ECCR 1B40		40
MILR 2031	3	METHS LEADERSHIP/MGMT 1	010	0930AM-1045AM TR	STAD 112		30
	0	LAB	L011 79410	0330PM-0450PM R	ECCR 1B40		30
MILR 3052	3	MIL OPERATION/TRAINING 1	010	0200PM-0315PM TR	STAD 140		30
	0	LAB	L011 79412	0330PM-0450PM R	ECCR 1B40		30
MILR 4072	3	LDRSHIP DEVELOP-COMM DOD	010	0930AM-1045AM TR	STAD 140		40
	0	LAB	L011 79414	0330PM-0450PM R	ECCR 1B40		40

Naval Science - stadium 237 (303-492-2582)

NAVR 1010	2	INTRO TO NAVAL SCIENCE	<i>NON-ROTC STUDENTS OR STUDENTS EXEMPT FROM TAKING THE LAB SHOULD REGISTER FOR SECTIONS 310 OR 410.</i>				
			100	1000AM-1050AM MW	STAD 140	MO BELSON	35
	0	RECITATION	R110	1000AM-1050AM F	STAD 140	MO BELSON	35
		LAB	L111 79679	0330PM-0550PM R	MATH 100	T MCWILLIAMS	35
	2	INTRO TO NAVAL SCIENCE	200	1100AM-1150AM MW	STAD 140	MO BELSON	35
	0	RECITATION	R210	1100AM-1150AM F	STAD 140	MO BELSON	35
		LAB	L211 79682	0330PM-0550PM R	MATH 100	T MCWILLIAMS	35
	2	INTRO TO NAVAL SCIENCE	300	1000AM-1050AM MW	STAD 140	MO BELSON	35
	0	RECITATION	R310	1000AM-1050AM F	STAD 140	MO BELSON	35
	2	INTRO TO NAVAL SCIENCE	400	1100AM-1150AM MW	STAD 140	MO BELSON	35
	0	RECITATION	R410	1100AM-1150AM F	STAD 140	MO BELSON	35
NAVR 3040	3	NAVAL WEAPONS SYSTEMS	<i>NON-ROTC STUDENTS OR STUDENTS EXEMPT FROM TAKING THE LAB SHOULD REGISTER FOR SECTIONS 150 AND 250.</i>				
			100	0100PM-0150PM MWF	STAD 140		35
	0	LAB	L111 82812	0330PM-0550PM R	MATH 100	T MCWILLIAMS	35
	3	NAVAL WEAPONS SYSTEMS	150 82813	0100PM-0150PM MWF	STAD 140		35
			200	0200PM-0250PM MWF	STAD 140		35
	0	LAB	L211 82815	0330PM-0550PM R	MATH 100	T MCWILLIAMS	35
	3	NAVAL WEAPONS SYSTEMS	250 82816	0200PM-0250PM MWF	STAD 140		35
NAVR 4010	3	LEADERSHIP AND MGMT	<i>NON-ROTC STUDENTS OR STUDENTS EXEMPT FROM TAKING THE LAB SHOULD REGISTER FOR SECTIONS 150 OR 250.</i>				
			100	0900AM-0950AM MWF	STAD 135	MJ MCCAMISH	30
	0	LAB	L111 79697	0330PM-0550PM R	MATH 100	T MCWILLIAMS	30
	3	LEADERSHIP AND MGMT	150 79698	0900AM-0950AM MWF	STAD 135	MJ MCCAMISH	30
			200	1000AM-1050AM MWF	STAD 135	MJ MCCAMISH	30
	0	LAB	L211 79700	0330PM-0550PM R	MATH 100	T MCWILLIAMS	30
	3	LEADERSHIP AND MGMT	250 79701	1000AM-1050AM MWF	STAD 135	MJ MCCAMISH	30
NAVR 4030	3	NAVIG/NAVAL OPERATIONS 1	<i>NON-ROTC STUDENTS OR STUDENTS EXEMPT FROM TAKING THE LAB SHOULD REGISTER FOR SECTIONS 300 OR 400.</i>				
			100	0800AM-0850AM MWF	STAD 140		32
	0	LAB	L111 79709	0330PM-0550PM R	MATH 100	T MCWILLIAMS	32
	3	NAVIG/NAVAL OPERATIONS 1	200	0900AM-0950AM MWF	STAD 140		32
	0	LAB	L211 79711	0330PM-0550PM R	MATH 100	T MCWILLIAMS	32
	3	NAVIG/NAVAL OPERATIONS 1	300 79712	0800AM-0850AM MWF	STAD 140		32
			400 79713	0900AM-0950AM MWF	STAD 140		32

The core curriculum must be satisfied by all students in the College of Arts and Sciences who began their undergraduate study in the summer of 1988 or later. Those students who finished high school in the spring of 1988 or later must also meet the college's minimum academic preparation standards, or MAPS (see page 116). You must take one course per MAPS deficiency per term. **Please note the following change in policy: If you complete a course approved to fulfill a MAPS deficiency and that course also is approved to fulfill a Core area, that course can be used to fulfill both the Core requirement and the MAPS deficiency. This change in policy applies to all Arts and Sciences students who are subject to MAPS. Please contact your academic advisor for additional information.**

There are eleven requirements of the core curriculum—four in skills acquisition and seven in the content areas of study. The requirements are all listed here, with instructions and lists of courses that will fulfill each requirement. For a complete explanation of graduation requirements in the College of Arts and Sciences, see the University of Colorado Catalog.

Selected majors are exempt from portions of the core curriculum (see sections 6, 8, 9 and 10 of the content areas of study). Content area exemptions may be used cumulatively if you are graduating with more than one eligible major.

Although a single course may appear in several areas, you may use it to meet only one core requirement.

Skills Acquisition

1. Foreign Language

While in high school, all students are required to demonstrate third-level proficiency in a single modern or classical foreign language. If you have not met this requirement at the time you enter the college, you are required to meet the deficiency by passing an appropriate third-semester college course or by passing a CU-Boulder-approved equivalency examination. Courses offered at CU that satisfy this requirement include the following:

- ♦ CHIN 2110-5 Intermediate Chinese 1
- ♦ CLAS 2114-4 Intermediate Latin 1
- ♦ CLAS 3113-3 Intermediate Classical Greek 1
- ♦ FREN 2110-3 Second-Year French Grammar Review and Reading 1
- ♦ GRMN 2010-4 Intermediate German 1
- ♦ ITAL 2110-3 Intermediate Italian Reading, Grammar, and Composition 1
- JPNS 2020-10 Intensive Intermediate Japanese
- ♦ JPNS 2110-5 Intermediate Japanese 1
- ♦ NORW 2110-4 Second-Year Norwegian Reading and Conversation 1
- PORT 2110-3 Second-Year Portuguese 1
- PORT 2150-5 Intensive Second-Year Portuguese
- ♦ RUSS 2010-4 Second-Year Russian Grammar and Composition 1
- ♦ SLHS 2325-4 American Sign Language 3
- ♦ SPAN 2110-3 Second-Year Spanish 1
- ♦ SPAN 2150-5 Intensive Second-Year Spanish
- ♦ SWED 2110-4 Second-Year Swedish Reading and Conversation 1

2. Quantitative Reasoning and Mathematical Skills

You are required to demonstrate minimum competence in Quantitative Reasoning and Mathematical Skills (QRMS). You can fulfill the requirement by passing one of the courses or sequences of courses listed below or by passing the CU-Boulder QRMS proficiency exam.

- ♦ a) ECEN 1200-3 Telecommunications 1
- ♦ b) ECON 1078-3 Mathematical Tools for Economists 1
- c) GEOL/
PHYS 1600-4 Order, Chaos, and Complexity
- ♦ d) HONR 2810-3 Practical Statistics for the Social and Natural Sciences
- ♦ e) MATH 1012-3 Quantitative Reasoning and
- ♦ QRMS 1010-3 Mathematical Skills
- ♦ f) MATH 1150-4 Precalculus Mathematics
- ♦ g) MATH/
QRMS 2380-3 Mathematics for the Environment

- ♦ h) MATH 1110-3 The Spirit and Uses of Mathematics 1 and
- MATH 1120-3 The Spirit and Uses of Mathematics 2
- ♦ i) PHYS 1010-3 Physical Science for Non-Scientists 1
- ♦ j) PHYS 1020-4 Physical Science for Non-Scientists 2
- ♦ k) Any three 1-credit math modules: MATH 1000, 1010, 1020, 1030, 1040, 1050, 1060, 1070, 1080, 1090, or 1100. It is recommended that you register for clusters of three modules, for example, MATH 1000-1020, 1020-1040, 1050-1070, or 1080-1100.
- ♦ l) Any 3 credits of mathematics courses numbered MATH 1300 and above or applied mathematics courses numbered APPM 1350 and above.

3. Written Communication

Students may meet the lower-division component of this requirement by first passing one of the approved lower-division courses or by receiving a score of 3, 4, or 5 on the English Language and Composition Advanced Placement exam.

Students may then complete the upper-division component of this requirement by passing one of the approved upper-division courses or by passing the written communication proficiency exam.

Lower-Division Courses

- ♦ ARSC 1080-4 College Writing and Research
- ♦ ARSC 1100(3-4) Advanced Expository Writing
- ♦ ARSC 1150-3 Writing in Arts and Sciences
- ♦ ENGL 1001-3 Freshman Writing Seminar
- ♦ EPOB 1950-3 Introduction to Scientific Writing
- FARR 1900-3 Farrand Writing Seminar
- ♦ HONR 2020-3 Honors Writing Workshop
- JOUR 2001-3 Mass Media Writing
- ♦ KINE 1950-3 Intro to Scientific Writing in Kinesiology
- SEWL 2021-3 Conversations in American Writing
- ♦ UWRP 1150-3 Intro. Composition: Expository Writing
- ♦ UWRP 1250-3 Intro. Composition: Argumentative Writing

Upper-Division Courses

- ♦ ARSC 3100-3 Advanced Writing and Research: Multicultural Perspectives and Academic Discourse
- ♦ ENVS 3020-3 Advanced Writing in Environmental Studies
- ♦ EPOB 3940-3 Arguments in Scientific Writing
- ♦ FINE 3007-3 Writing in the Visual Arts
- HONR 3220-3 Advanced Honors Writing Workshop
- ♦ KINE 3700-3 Scientific Writing in Kinesiology
- ♦ PHIL 3480-3 Critical Thinking and Writing in Philosophy
- PHYS 3050-3 Writing in Physics: Problem-Solving and Rhetoric
- RLST 3020-3 Advanced Writing in Religious Studies
- ♦ UWRP 3020-3 Topics in Writing
- ♦ UWRP 3030-3 Writing on Science and Society
- ♦ UWRP 3040-3 Writing on Business and Society
- WMST 3800-3 Advanced Writing in Feminist Studies

4. Critical Thinking

You must pass 3 hours of specified course work at the upper-division level that requires you to practice sustained critical thinking and demonstrate such thinking in both written form and oral discussion. Some of the listed courses are intended for specific majors. Others are open to all students with a general background in the field. Note the prerequisites before registering.

- AAST 3670-3 Japanese American Experience: Critical Thinking in Socio-Cultural Diversity
- AMST 3950-3 Critical Thinking in American Studies
- ♦ ANTH 4180-3 Anthropological Perspectives, Contemporary Issues
- ANTH 4520-3 Symbolic Anthropology
- ANTH 4590-3 Urban Anthropology
- ANTH 4740-3 Peoples and Cultures of Brazil
- ASTR 4800-3 Space Science: Practice and Policy
- ASTR 4810-3 Science and Pseudoscience in Astronomy
- ATOC 4800-3 Policy Implications of Climate Controversies
- BLST 4670-3 The Sixties: Critical Black Views
- CHEM 4181-4 Instrumental Analysis
- ♦ CHEM 4761-4 Biochemistry Laboratory
- ♦ COMM 3100-3 Current Issues in Communication and Society

◆ CLAS/			CHST	1031-3	Chicano Fine Arts and Humanities
◆ HIST	1051-3	The World of Ancient Greeks	CHST/ HIST	2537-3	Chicano History
CLAS/ HIST	1061-3	The Rise and Fall of Ancient Rome	CHST/ WMST	3135-3	Chicana Feminisms and Knowledges
CLAS	1140-3	Roman Civilization	CHST	3153-3	Folklore and Mythology of the Hispanic Southwest
ECON	4514-3	Economic History of Europe	CHST	4133-3	Latinos and the U.S. Political System
◆ ENGL/			PSCI	4131-3	
◆ HIST	3164-3	History and Literature of Georgian England	◆ CLAS/		
ENGL/ HIST	4113-3	History and Culture of Medieval England	◆ WMST/	2100-3	Women in Ancient Greece
◆ HIST	1010-3	Western Civilization 1: Antiquity to the 16th Century	CLAS/ WMST	2110-3	Women in Ancient Rome
◆ HIST	1020-3	Western Civilization 2: 16th Century to the Present	EALL	1011-4	Introduction to Traditional East Asian Civilizations
◆ HIST	1038-3	Introduction to Latin American History	◆ ECON	4626-3	Economics of Inequality and Discrimination
HIST	1040-3	Honors: Western Civilization 2	◆ EMUS	2772-3	World Musics
◆ HIST	1113-3	History of England to 1660	◆ ENGL/		
HIST	1123-3	History of England 1660 to Present	◆ WMST	1260-3	Introduction to Women's Literature
HIST	1180-3	History of Christianity: From the Reformation	◆ ENGL/		
HIST	1208-3	Sub-Saharan Africa to 1800	◆ ETHN	1800-3	American Ethnic Literatures
HIST	1308-3	Introduction to Middle Eastern History	◆ ENGL	3677-3	Jewish-American Fiction and Old World Backgrounds
◆ HIST	1608-3	Introduction to Chinese History	FARR	2400-3	Understanding Privilege and Oppression in Contemporary Society
HIST	1708-3	Introduction to Japanese History	◆ FILM	3013-3	Women and Film
◆ HIST	2100-3	Revolution in History	FINE	3209-3	Art, Culture, and Gender Diversity 1400-1600: Renaissance Art Out of the Canon
◆ HIST	2113-3	Early Modern England (1450-1700)	FINE/ WMST	4809-3	Women Artists from the Middle Ages to the Present
HIST	2222-3	War and Society in the Modern World	◆ FREN	1700-3	Francophone Literature in Translation
HIST	2543-3	Medieval Nations	FREN/ HUMN	4500-3	Reading the Orient: French Literature and Exoticism
◆ HUMN	1010-6	Intro to Humanities 1	GEOG/ WMST	3672-3	Gender and Global Economy
HUMN	1020-6	Intro to Humanities 2	GEOG	3822-3	Geography of China
◆ PHIL	1010-3	Intro to Western Philosophy: Ancient	◆ GRMN	3501-3	Jewish-German Writers: Enlightenment to Present Day
◆ PHIL	1020-3	Intro to Western Philosophy: Modern	◆ HIST	2437-3	Afro-American History
◆ PHIL	3000-3	History of Ancient Philosophy	◆ HIST	2616-3	Women's History
◆ PHIL	3010-3	History of Modern Philosophy	HIST	2626-3	Gender and Culture
PHIL	3410-3	History of Science: Ancients to Newton	HONR	1810-3	Honors Diversity Seminar
PHIL	3430-3	History of Science: Newton to Einstein	◆ HONR/		
◆ RLST	3000-3	The Christian Tradition	◆ WMST	3004-3	Women in Education
RLST	3100-3	Judaism	◆ HONR	4025-3	Heroines and Heroic Tradition
◆ RUSS	2211-3	Introduction to Russian Culture	HUMN	3065-3	Feminist Theory/Women's Art
◆ SCAN	2202-3	The Vikings	◆ HUMN	3145-3	African America in the Arts
			HUMN	4064-3	"Primitivism" in Art and Literature
			◆ ITAL	4150-3	"The Decameron" and the Age of Realism
			◆ ITAL	4730-3	Italian Feminisms: Culture, Theory, and Narratives of Difference
			◆ LAMS	1000-3	Introduction to Latin American Studies
			LING	2400-3	Language and Gender
			LING	3220-3	American Indian Languages in Social-Cultural Context
			◆ PHIL/		
			◆ WMST	2290-3	Philosophy and Women
			◆ PSCI/		
			◆ WMST	4271-3	Sex Discrimination: Constitutional Issues
			PSCI/		
			WMST	4291-3	Sex Discrimination: Federal and State Law
			PSYC/ WMST	2700-3	Psychology of Contemporary American Women
			RLST/ WMST	2800-3	Women and Religion
			RLST	3510-3	Australian Religions
			◆ RUSS/		
			◆ WMST	4471-3	Women in 20th Century Russian Culture
			◆ SOCY/		
			◆ WMST	1006-3	The Social Construction of Sexuality
			◆ SOCY/		
			◆ WMST	1016-3	Sex, Gender, and Society 1

◆ Indicates an arts and sciences core course scheduled this semester

SOCY/ WMST	3012-3	Women, Development, and Fertility
♦ WMST	2000-3	Introduction to Feminist Studies
WMST	2020-3	Social Construction of Femininities and Masculinities
♦ WMST	2050-3	Women and Society
7. United States Context (3 hours)		
This 3-hour requirement may be fulfilled by passing any course listed below.		
AAST/ HIST	1717-3	Asian American History
♦ AAST	3013-3	Asian Pacific American Communities
♦ AIST	2015-3	Topical Issues in Native North America
AIST	3023-3	Native Americans and Environmental Ethics
♦ AMST	2000-3	Themes in American Culture 1
AMST	2010-3	Themes in American Culture 2
♦ AMST	4500-3	American Autobiography
ANTH	3170-3	America: An Anthropological Perspective
♦ BLST	2015-3	History of the Black Experience 1
BLST	2016-3	History of the Black Experience 2
BLST/ SOCY	3023-3	African American Family in U.S. Society
CHST/ HIST	2537-3	Chicano History
ECON	1524-3	Economic History of the U.S.
♦ ECON	4524-3	Economic History of the U.S.
♦ ECON	4697-3	Industrial Organization and Regulation
♦ EMUS	2752-3	History of the United States: Folk/Popular Music
♦ ETHN/ SOCY	1015-3	U.S. Race and Ethnic Relations
FINE	3509-3	American Art
♦ HIST	1015-3	History of the United States to 1865
♦ HIST	1025-3	History of the United States since 1865
♦ HIST	1035-3	Honors: History of the United States to 1865
HIST	1045-3	Honors: History of the United States since 1865
HIST	2015-3	The History of Early America
♦ HIST	2117-3	History of Colorado
HIST	2126-3	Modern U.S. Politics and Diplomacy
HIST	2166-3	The Vietnam Wars
♦ HIST	2215-3	The Era of the American Revolution
HIST	2227-3	History of the American Southwest
♦ HIST	2316-3	History of American Popular Culture
♦ HIST	2326-3	Issues in American Thought and Culture
♦ HIST	2437-3	Afro-American History
HIST	2746-3	Christianity in American History
HIST	2837-3	Topics in American Working Class History
♦ HIST	2866-3	American History and Film
HIST	4315-3	Civil War and Reconstruction
HIST	4326-3	Health and Disease in the United States
♦ HIST	4516-3	U.S. Society in the 19th Century
HIST	4526-3	U.S. Society in the 20th Century
♦ HUMN	3145-3	African-America in the Arts
♦ LING	1000-3	Language in U.S. Society
♦ PHIL	1200-3	Philosophy and Society
♦ PHIL	2220-3	The Nature of Law
♦ PSCI	1101-3	American Political System
♦ PSCI	3011-3	The American Presidency
♦ PSCI	3054-3	American Political Thought
♦ PSCI	3061-3	State Government and Politics
PSCI	3071-3	Urban Politics
♦ PSCI	3163-3	American Foreign Policy
PSCI	3171-3	Government and Capitalism in the U.S.
♦ PSCI	4021-3	Legislatures and Legislation
RLST	2500-3	Religion in the United States
♦ RLST	3050-3	Religion and Literature in America
♦ SOCY	1012-3	Population Issues in the United States
♦ SOCY/ WMST	3016-3	Marriage and the Family in U.S. Society
♦ SOCY	3151-3	Self in Modern Society
♦ WMST	2400-3	History of Women and Social Activism
WMST	2500-3	History of the U.S. Feminist Movement

8. Literature and the Arts (6 hours)		
You are required to pass 6 hours of course work in literature and the arts, of which at least 3 hours must be upper division, unless you elect to complete either HUMN 1010 or HUMN 1020.		
If you graduate with a major dealing in depth with literature and arts (Chinese, Classics, Dance, English, Film Studies, Fine Arts, French, Germanic Studies, Humanities, Italian, Japanese, Portuguese, Russian, Spanish, or Theatre), you are exempt from this requirement.		
Lower-Division Courses		
♦ CHIN	1051-3	Masterpieces of Chinese Literature in Translation
♦ CLAS/ FINE	1009-3	Introduction to Greek Art and Archaeology
CLAS/ FINE	1019-3	Introduction to Roman Art and Architecture
♦ CLAS	1100-3	Greek Mythology
♦ CLAS	1110-3	Masterpieces of Greek Literature in Translation
CLAS	1120-3	Masterpieces of Roman Literature in Translation
♦ DNCE	1029-3	Dance as a Universal Language
♦ EMUS	1832-3	Appreciation of Music
EMUS	2762-3	Music and Drama
♦ EMUS	2862-3	American Film Musical, 1926-1954
♦ ENGL	1500-3	Masterpieces of British Literature
♦ ENGL	1600-3	Masterpieces of American Literature
FINE	1109-3	Introduction to Western Art 1
FINE	1209-3	Introduction to Western Art 2
♦ FINE	1309-3	History of World Art 1
FINE	1409-3	History of World Art 2
FINE	1709-3	Experiencing Art—Image, Artist, and Idea
FINE	2409-3	Introduction to Asian Arts
FREN	1200-3	Medieval Epic and Romance
FREN	1800-3	Contemporary French Literature in Translation
♦ GRMN	1602-3	Metropolis and Modernity
GRMN	2501-3	Twentieth Century German Short Story
♦ HUMN	1010-6	Introduction to Humanities 1
HUMN	1020-6	Introduction to Humanities 2
♦ JPNS	1051-3	Masterpieces of Japanese Literature in Translation
♦ RLST	2200-3	Religion and Dance
♦ RUSS	2231-3	Fairy Tales of Russia
SPAN	1000-3	Cultural Difference through Hispanic Literature
♦ THTR	1009-3	Introduction to Theatre
♦ THTR	1011-3	Development of Theatre 1: Classical Theatre and Drama
Upper-Division Courses		
♦ CLAS	4110-3	Greek and Roman Epic
CLAS	4120-3	Greek and Roman Tragedy
♦ CLAS	4130-3	Greek and Roman Comedy
DNCE	3029-3	Looking at Dance
♦ DNCE	4017-3	History and Philosophy of Dance
♦ EMUS	3822-3	Music Literature 1
EMUS	3832-3	Music Literature 2
♦ ENGL	3000-3	Shakespeare/Non-Majors
♦ ENGL	3060-3	Modern and Contemporary Literature
FINE	4329-3	Modern Art 1
FINE	4619-3	Quattrocento Art of Florence and Central Italy
FINE	4659-3	The Roman Baroque
♦ FINE	4759-3	17th Century Art and the Concept of the Baroque
♦ FREN	3110-3	Main Currents of French Literature 1
♦ FREN	3120-3	Main Currents of French Literature 2
♦ FREN	3200-3	Introduction to Literary Theory and Advanced Critical Analysis
FREN	4300-3	Theatre and Modernity in 17th Century France
FREN/ HUMN	4500-3	Reading the Orient: French Literature and Exoticism
♦ GRMN	3502-3	Literature in the Age of Goethe
♦ GRMN/ HUMN	4504-3	Goethe's Faust

♦ Indicates an arts and sciences core course scheduled this semester

1-Credit-Hour Laboratory/Field Courses

(Note: Each course below has a prerequisite or corequisite.)

- ◆ ANTH 2030-1 Laboratory in Physical Anthropology 1
- ANTH 2040-1 Laboratory in Physical Anthropology 2
- ◆ ATOC 1070-1 Weather and the Atmosphere Laboratory
- ◆ EPOB 1050-1 Biology: A Human Approach Laboratory
- ◆ EPOB 1230-1 General Biology Laboratory 1
- EPOB 1240-1 General Biology Laboratory 2
- ◆ GEOL 1080-1 Introduction to Geology Laboratory 1
- GEOL 1090-1 Introduction to Geology Laboratory 2
- GEOL 1110-1 Global Change Laboratory
- GEOL 1430-1 The Earth Laboratory
- ◆ MCDB 1151-1 Introduction to Molecular Biology Laboratory
- MCDB 2151-1 Principles of Genetics Laboratory
- ◆ PHYS 1140-1 Experimental Physics 1

10. Contemporary Societies (3 hours)

You may satisfy this 3-hour requirement by passing any course listed below.

If you graduate with a major in Anthropology, Economics, International Affairs, Political Science, Psychology, or Sociology, you are exempt from the contemporary societies requirement.

- ◆ AAST 1015-3 Introduction to Asian American Studies
- ◆ AAST 3013-3 Asian Pacific American Communities
- ◆ AIST 4565-3 } North American Indian Acculturation
- ◆ ANTH 4560-3 } Contemporary Black Protest Movements
- BLST 2200-3 } Black Social and Political Thought
- ◆ BLST 2210-3 } Black Politics
- ◆ PSCI 3101-3 } Black Politics
- BLST/RLST 3125-3 Black Religious Life in America
- ◆ COMM 2210-3 Perspectives on Human Communication
- ◆ COMM 2400-3 Communication and Society
- ◆ ECON 1000-4 Introduction to Economics
- ECON 1001-3 Introduction to Economics: Kittredge Honors
- ◆ ECON 2010-4 Principles of Microeconomics
- ◆ ECON 2020-4 Principles of Macroeconomics
- ◆ ECON 3403-3 International Economics and Policy
- ◆ ECON 3535-3 Natural Resource Economics
- ◆ ECON 3545-3 Environmental Economics
- FARR 2400-3 Understanding Privilege and Oppression in Contemporary Society
- FARR 2500-3 Communities in Crisis: Making a Difference
- GEOG 3742-3 Place, Power, and Contemporary Culture
- ◆ GRMN 1601-3 Introduction to Modern German Culture and Civilization
- HIST 2126-3 Modern U.S. Politics and Diplomacy
- HIST 2166-3 The Vietnam Wars
- HONR 1820-3 Critical Issues: Late 20th Century
- ◆ HUMN 4835-3 Literature and Social Violence
- ◆ IAFS 1000-4 Global Issues and International Affairs
- ◆ INVS/
- ◆ PSCI 4732-3 Critical Thinking in Development
- ◆ LING 1000-3 Language in U.S. Society
- ◆ PHIL 2230-3 Law and Morality
- ◆ PSCI 1101-3 American Political System
- ◆ PSCI 2012-3 Introduction to Comparative Politics
- ◆ PSCI 2223-3 Introduction to International Relations
- ◆ PSCI 3032-3 Latin American Political Systems
- PSCI 3082-3 Political Systems of Sub-Saharan Africa
- ◆ PSCI 3143-3 International Relations
- ◆ PSCI 4002-3 Western European Politics
- ◆ PSCI 4012-3 Global Development
- PSCI 4062-3 Emerging Democracies of Central and East Europe
- PSCI 4223-3 Soviet and Russian Diplomacy
- PSCI 4272-3 Political Economy of Industrial States
- ◆ PSYC 2606-3 Social Psychology
- ◆ RLST 2400-3 Religion and Contemporary Society

- RUSS 2221-3 Introduction to Modern Russian Culture
- ◆ SCAN 2201-3 Introduction to Modern Scandinavian Culture and Society
- SLHS 1010-3 Disabilities in Contemporary American Society
- ◆ SOCY 1001-3 Analyzing Society
- ◆ SOCY 1005-3 Social Conflict and Social Values
- ◆ SOCY 4024-3 Juvenile Delinquency
- ◆ WMST 2600-3 Gender, Race, and Class in Contemporary U.S. Society

11. Ideals and Values (3 hours)

You may complete this 3-hour requirement by passing any course listed below.

- ◆ AIST/
- ◆ RLST 2700-3 American Indian Religious Traditions
- ARSC 1700-3 The Meaning of the University
- BLST/RLST 3125-3 Black Religious Life in America
- ◆ CLAS/
- ◆ PHIL 2610-3 Paganism to Christianity
- FARR 2200-3 Foundations in Twenty-First Century Leadership
- FARR 2660-3 } The Ethics of Ambition
- ◆ HONR 2250-3 } The Future of Spaceship Earth
- FARR 2820-3 } Film and the Quest for Truth
- FILM 2013-3 } Representing the Holocaust
- GRMN 2502-3 } The Enlightenment: Tolerance and Emancipation
- GRMN/HUMN 3505-3 } Nietzsche: Literature and Values
- HUMN 4502-3 } Problems of Ancient and Modern Democracy
- HONR 4155-3 } Literature and Medicine
- HUMN 3440-3 } Philosophy, Art, and the Sublime
- HUMN 4155-3 } Responding to Social Problems: An Introduction to Service Learning
- ◆ INVS 1000-4 } Introduction to Philosophy
- ◆ PHIL 1000-3 } Ethics
- ◆ PHIL 1100-3 } Philosophy and Society
- ◆ PHIL 1200-3 } Philosophy and Religion
- ◆ PHIL 1600-3 } Major Social Theories
- ◆ PHIL 2200-3 } Ethical Theory
- ◆ PHIL 3100-3 } Feminist Practical Ethics
- PHIL/WMST 3110-3 } Environmental Ethics
- ◆ PHIL 3140-3 } Bioethics
- ◆ PHIL 3160-3 } War and Morality
- ◆ PHIL 3190-3 } Social and Political Philosophy
- ◆ PHIL 3200-3 } International Human Rights
- ◆ PHIL 3260-3 } Philosophy of Religion
- ◆ PHIL 3600-3 } Survey of Western Political Thought
- ◆ PSCI 2004-3 } American Political Thought
- ◆ PSCI 3054-3 } The Religious Dimension in Human Experience
- RLST 1620-3 } Religion and Dance
- ◆ RLST 2200-3 } Religions of Traditional Peoples
- RLST 2300-3 } Religion in the United States
- RLST 2500-3 } World Religions: West
- ◆ RLST 2600-3 } World Religions: India
- ◆ RLST 2610-3 } World Religions: China and Japan
- ◆ RLST 2620-3 } Gandhi: Life and Teaching
- RLST 3250-3 } Ideals and Values in Modern Russia
- RUSS 3502-3 } Disabilities in Contemporary American Society
- SLHS 1010-3 } Ethics and Social Issues in U.S. Health and Medicine
- ◆ SOCY 1003-3 } Deviance in U.S. Society
- ◆ SOCY 1004-3 } Social Conflict and Social Values
- ◆ SOCY 1005-3 } U.S. Values, Social Problems, and Change
- ◆ SOCY 2031-3 } Self in Modern Society
- ◆ SOCY 3151-3 }

◆ Indicates an arts and sciences core course scheduled this semester

Minimum Academic Preparation Standards

All new students entering the University of Colorado who finished high school in the spring of 1988 or later must meet the Minimum Academic Preparation Standards (MAPS) specified by their school or college. The purpose of these standards is to assure that all students have some core knowledge in common.

The College of Arts and Sciences has adopted the following standards for admissions. These standards are defined in high school years.

English	4 high school years (including 2 in composition)
Mathematics	3 high school years (2 in algebra and 1 in geometry)
Natural Science	3 high school years (including 2 in lab science, one of which must be chemistry or physics)
Social Science	3 high school years (including one of U.S. or world history and one of geography. A student who has U.S. history may use 1/2 year of world history and 1/2 year of geography instead of one year of geography.)
Foreign Language	completion of a third-year-level course (level III) in a high school foreign language sequence

Policies Concerning the Completion of MAPS

If you were admitted to the College of Arts and Sciences with missing MAPS courses, you are subject to the following policies:

1. Each year of missing high school work can be made up by one semester of appropriate CU-Boulder course work.
 2. All course work taken toward fulfillment of the MAPS must be taken for a letter grade, and you must receive a passing grade.
 3. You are required to enroll in and complete at least one MAPS course each term, beginning in your first term of enrollment, until such time as all MAPS requirements are completed. This policy applies to new freshmen, transfer students, and students transferring from other colleges or schools on the Boulder campus and from other campuses of the University. Failure to comply with this requirement may result in suspension at the end of the term in which you cease to complete missing MAPS courses.
 4. All students who first enroll in one college or school at CU-Boulder and who subsequently transfer to another college or school are required to meet the MAPS specified for the new college or school, whether or not they have completed their MAPS courses in their previous college or school.
 5. Double-degree students must meet MAPS requirements of both degree-granting colleges or schools.
 6. During the arts and sciences orientation, students must consult with a CU-Boulder academic advisor to determine which specific courses may be used to meet a MAPS requirement.
 7. **Please note the following change in policy: If you complete a course approved to fulfill a MAPS deficiency and that course also is approved to fulfill a Core area, that course can be used to fulfill both the Core requirement and the MAPS deficiency. This change in policy applies to all Arts and Sciences students who are subject to MAPS.**
- Note: Please contact your academic advisor for additional information.

**Core Curriculum
(Skills Acquisition)**

1. **Foreign Language:**
courses completed _____

2. **QRMS:**
proficiency exam passed _____
or course(s) completed _____
3. **Written Communication:**
lower-division course completed _____
upper-division course completed or
proficiency exam passed _____
4. **Critical Thinking:**
course taken (upper-division only) _____

(Content Areas of Study)

5. **Historical Context (3 hrs.):**
(lower- or upper-division) _____
 6. **Cultural and Gender Diversity (3 hrs.):**
(lower- or upper-division) _____
 7. **United States Context (3 hrs.):**
(lower- or upper-division) _____
 8. **Literature and the Arts (6 hrs.):**
(lower- or upper-division) _____
(upper-division only) _____
 9. **Natural Science (13 hrs.):**
(two-semester sequence) _____

(non-sequence) _____
(non-sequence) _____
(lab course) _____
- No more than two lower-division courses may be taken from a single department, with the exception of the 1-hour laboratory/field experience course.
10. **Contemporary Societies (3 hrs.):**
(lower- or upper-division) _____
 11. **Ideals and Values (3 hrs.):**
(lower- or upper-division) _____

◆ Indicates an arts and sciences core course scheduled this semester

1 2 3 4 5 6 7 8 9

A
B
C
D
E
F
G
H
I
J
K
L

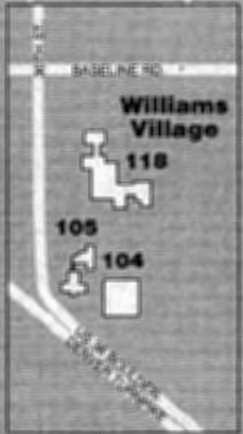
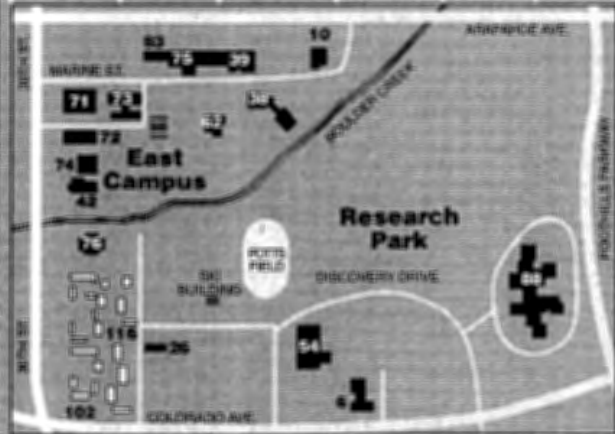
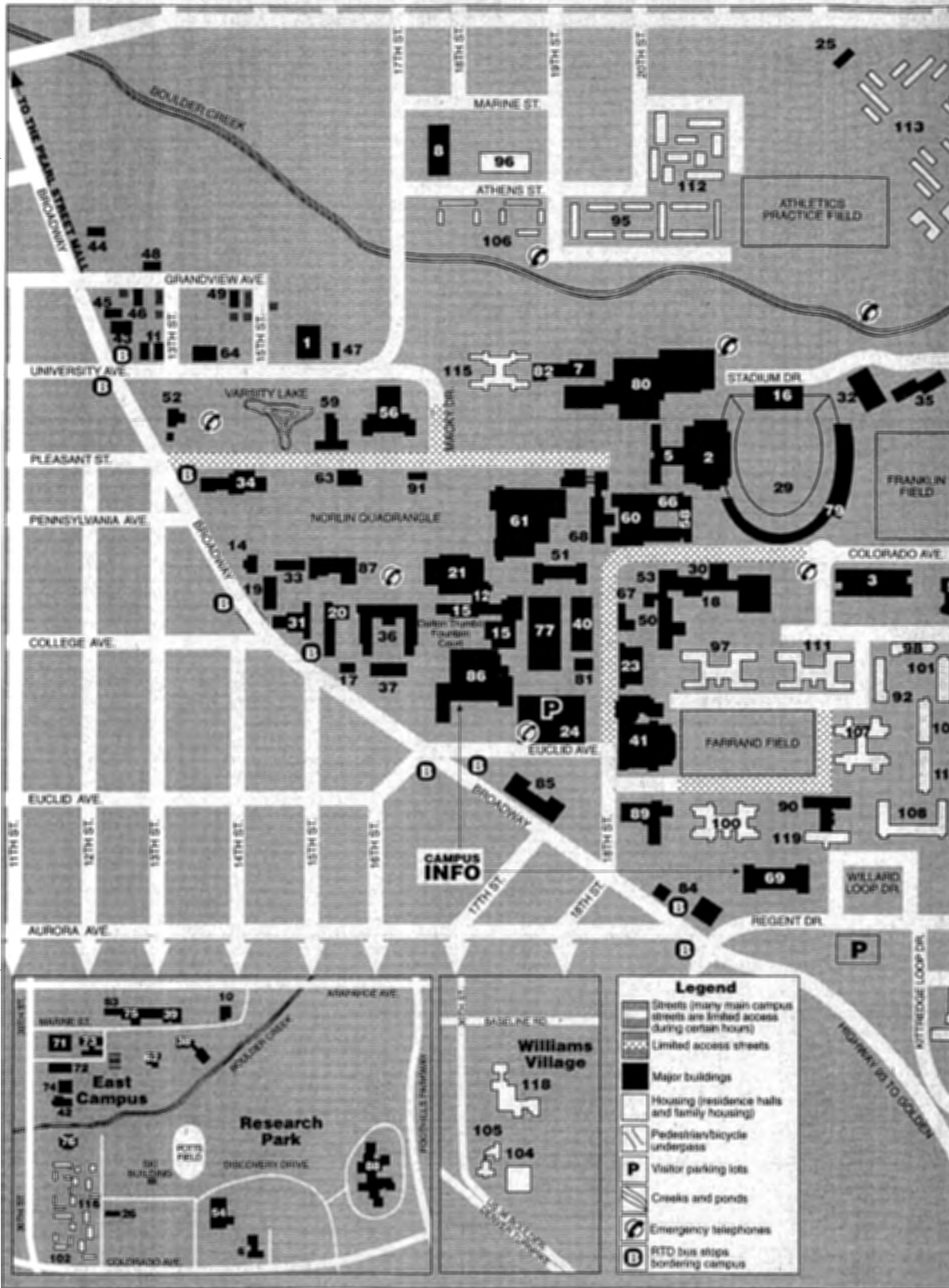



University Buildings

1. Armory (D-4)
2. Balch Fieldhouse (E-7)
3. Benson Earth Sciences Building (F-9)
4. Business (H-10)
5. Carlson Gymnasium (E-7)
6. Center for Astrophysics and Space Astronomy (L-3)
7. Clare Small Arts and Sciences (D-6)
8. College Inn Conference Center (B-5)
9. Communication Disorders and Speech Science (I-11)
10. Computing Center (J-3)
11. Continuing Education (D-2)
12. Cooperative Institute for Research in Environmental Sciences (CIRES) (F-5)
13. Coors Events/Conference Center (I-12)
14. Cottage No. 1 (F-3)
15. Cristol Chemistry (G-5)
16. Dal Ward Athletic Center (D-8)
17. Denison Laboratory (G-4)
- * Duane Physical Laboratories (F-7). See Duane Physics and Astrophysics, Gamow Tower, Laboratory for Atmospheric and Space Physics, and Joint Institute for Laboratory Astrophysics.
18. Duane Physics and Astrophysics (F-7)
19. Economics (F-3)
20. Education (G-4)
21. Ekeley Sciences (F-5)
22. Engineering Center (F/G-10/11)
23. Environmental Design (G-7)
24. Euclid Avenue Autopark (G-6)
25. Family Housing Children's Center—Main Offices (A-9)
26. Family Housing Children's Center—Colorado Court (L-2)
27. Fiske Planetarium and Science Center (J-10)
28. Fleming Law (K-10)
29. Folsom Stadium (E-8)
30. Gamow Tower (F-7)
31. Geology (G-3)
32. Grounds and Service Center (D-9)
33. Guggenheim Geography (F-3)
34. Hale Science (E-3)
35. Health Physics Laboratory (D-9)
36. Hellems Arts and Sciences/Mary Rippon Theatre (G-4)
37. Henderson Museum (G-4)
38. Housing System Maintenance Center (K-2)
39. Housing System Service Center (J-2)
40. Hunter Science (F-6)
41. Imig Music (H-7)
42. Institute for Behavioral Genetics (K-1)
43. Institute of Behavioral Science (IBS) No.1 (D-2)
44. IBS No. 2 (C-2)
45. IBS No. 3 (D-2)
46. IBS No. 4 (D-2)
47. IBS No. 5 (D-4)
48. IBS No. 6 (C-2)
49. International English Center (C-3)
50. Joint Institute for Laboratory Astrophysics (G-7)
51. Ketchum Arts and Sciences (F-6)
52. Koenig Alumni Center (E-2)
53. Laboratory for Atmospheric and Space Physics (LASP) (F-7)
54. LASP Space Technology Center (L-3)
55. Lesser House (F-11)
- * Life Sciences Laboratories Complex (E-7). See Muenzinger Psychology, Porter Biosciences, and Ramaley Biology.
56. Macky Auditorium (D-4)
57. Mathematics Building (F-10)
58. MCDB expansion (E-7)
59. McKenna Languages (E-4)
60. Muenzinger Psychology (E-7)
61. Norlin Library (E-6)
62. Nuclear Physics Laboratory (K-2)
63. Old Main (E-4)
64. Page Foundation Center (D-3)
65. Police and Parking Services (G-12)
66. Porter Biosciences (E-7)
67. Power House (F-6)
68. Ramaley Biology (E-6)
69. Regent Administrative Center (I-8)
70. Regent Drive Autopark (G-12)
71. Research Laboratory No. 1 (J-1)
72. Research Laboratory No. 2—WICHE (K-1)
73. Research Laboratory No. 3—(J-2)
74. Research Laboratory No. 4 (K-1)
75. Research Laboratory No. 6 (Marine Street Science Center) (J-2)
76. Research Park Greenhouse (K-1)
77. Sibell Wolle Fine Arts (G-6)
78. Sommers-Bausch Observatory (I-11)
79. Stadium Offices (E-8)
80. Student Recreation Center (D-6/7)
81. Telecommunications Building (G-6)
82. Temporary Building No.1 (D-6)
83. Transportation Center (J-2)
84. University Administrative Center and Annex (I-7)
85. University Club (H-6)
86. University Memorial Center (UMC) (G-5)
87. University Theatre (including Charlotte York Irey Studios) (F-4)
88. US West Research Park (L-4)
89. Wardenburg Student Health Center (H-7)
90. Willard Administrative Center—North Wing (H-8)
91. Woodbury Arts and Sciences (E-5)

University Housing

92. Aden Hall (G-9)
93. Andrews Hall—Kittredge Complex (J-11)
94. Arnett Hall—Kittredge Complex (J-12)
95. Athens Court (B/C-6/7)
96. Athens North Court (B-6)
97. Baker Hall (G-7)
98. Brackett Hall (G-9)
99. Buckingham Hall—Kittredge Complex (K-12)
100. Cheyenne Arapaho Hall (H-7)
101. Cockerell Hall (G-10)
102. Colorado Court (L-1)
103. Crosman Hall (G-10)
104. Darley Commons—Williams Village (L-6)
105. Darley Towers—Williams Village (K-5)
106. Faculty-Staff Court (B-5)
107. Farrand Hall (H-9)
108. Hallett Hall (H-9)
109. Kittredge Commons—Kittredge Complex (J-10)
- * Kittredge Complex. See Kittredge Commons, and Andrews, Arnett, Buckingham, Kittredge West, and Smith Halls.
110. Kittredge West Hall—Kittredge Complex (J-10)
111. Libby Hall (G-8)
112. Marine Court (B-7)
113. Newton Court (B/C-9/10)
114. Reed Hall (H-10)
115. Sewall Hall (D-5)
116. Smiley Court (L-1)
117. Smith Hall—Kittredge Complex (K-11)
118. Stearns Towers—Williams Village (K-6)
119. Willard Hall—South Wing (H-8)
- * Williams Village. See Darley Commons, Darley Towers, and Stearns Towers.

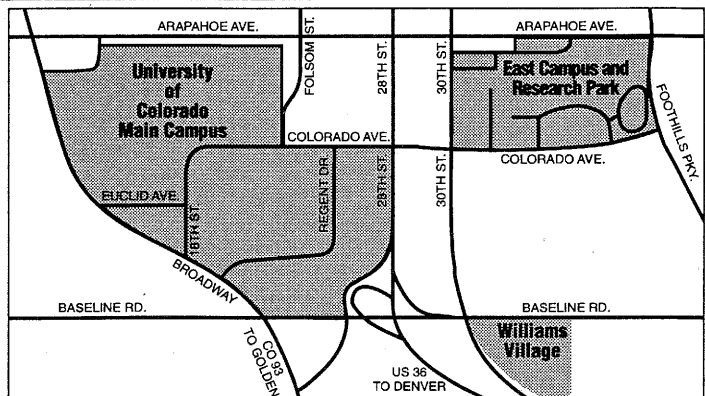

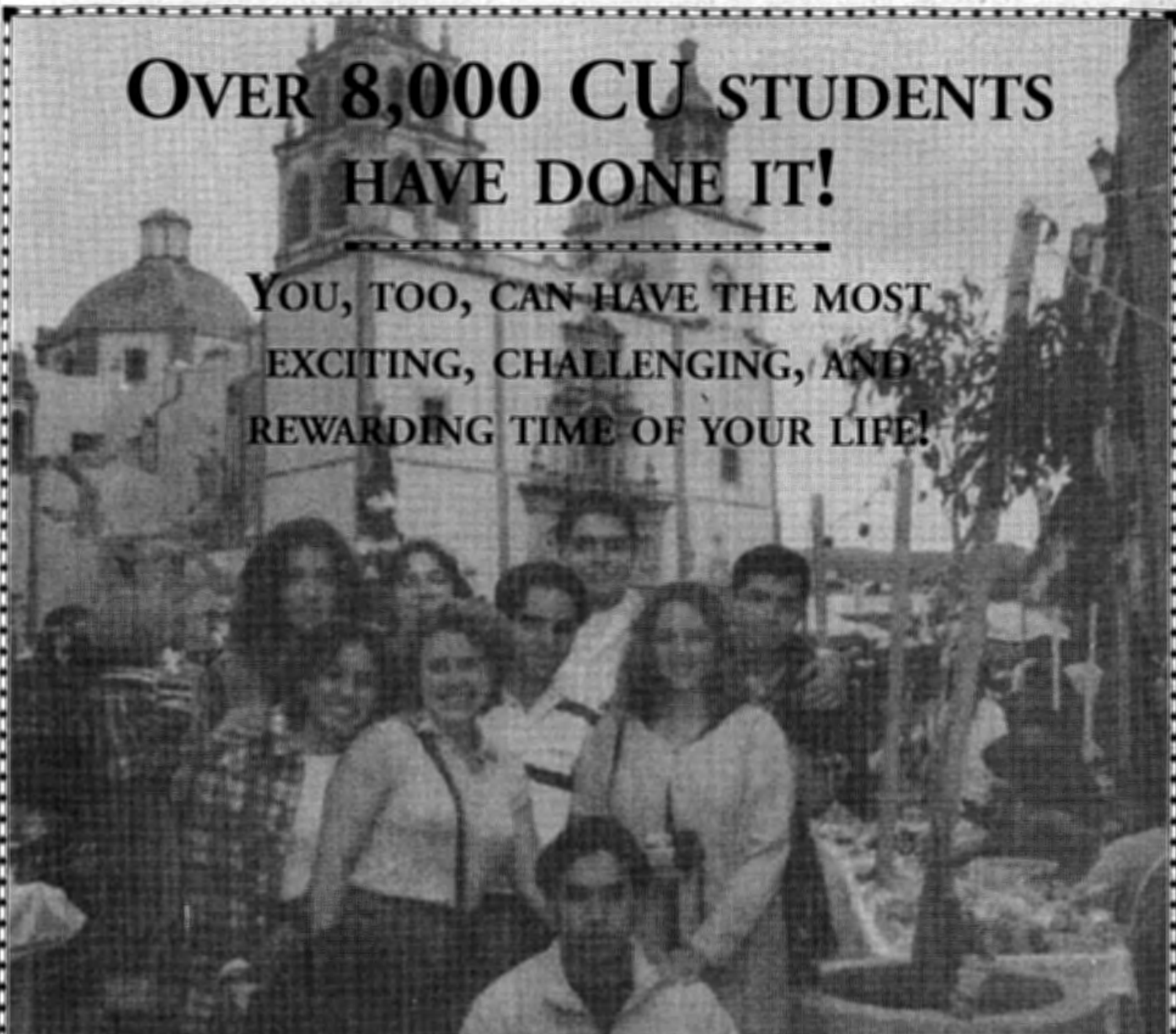

OVER 8,000 CU STUDENTS HAVE DONE IT!

YOU, TOO, CAN HAVE THE MOST
EXCITING, CHALLENGING, AND
REWARDING TIME OF YOUR LIFE!

STUDY ABROAD WITH CU-BOULDER

CHOOSE FROM 120 PROGRAMS IN 60 COUNTRIES.

GET CU CREDIT!

FINANCIAL AID AND SCHOLARSHIPS ARE AVAILABLE.

OFFICE OF INTERNATIONAL EDUCATION

UNIVERSITY OF COLORADO AT BOULDER

ENVIRONMENTAL DESIGN 1801

CAMPUS BOX 123

BOULDER, CO 80309-0123

(303) 492-7741

FAX: (303) 492-5185

INTERNET: studyabrd@colorado.edu

WEB: <http://www.colorado.edu/OIE/StudyAbroad/>

Give Yourself a Breakthrough

The Division of Continuing Education is on the schedule for thousands of people each year. Consider these University of Colorado credit courses.

The Boulder Evening Schedule. Early evening classes on the campus are ideal for people who must work during the day.

The Session I Schedule. Schedule the first seven weeks of the semester with evening classes and avoid "the end of the semester crunch."

The Session II Schedule. Need another class? The second seven weeks of the semester is a perfect time for "one more course."

The Applied Music Schedule. Individual instruction on a variety of instruments through the applied music program. You and the instructor arrange the schedule.

The Independent Study un-Schedule. Register anytime. Work at your own pace. More than 80 courses in 17 areas.

<http://www.colorado.edu/cewww>.

Or talk to us about Individualized Instruction.

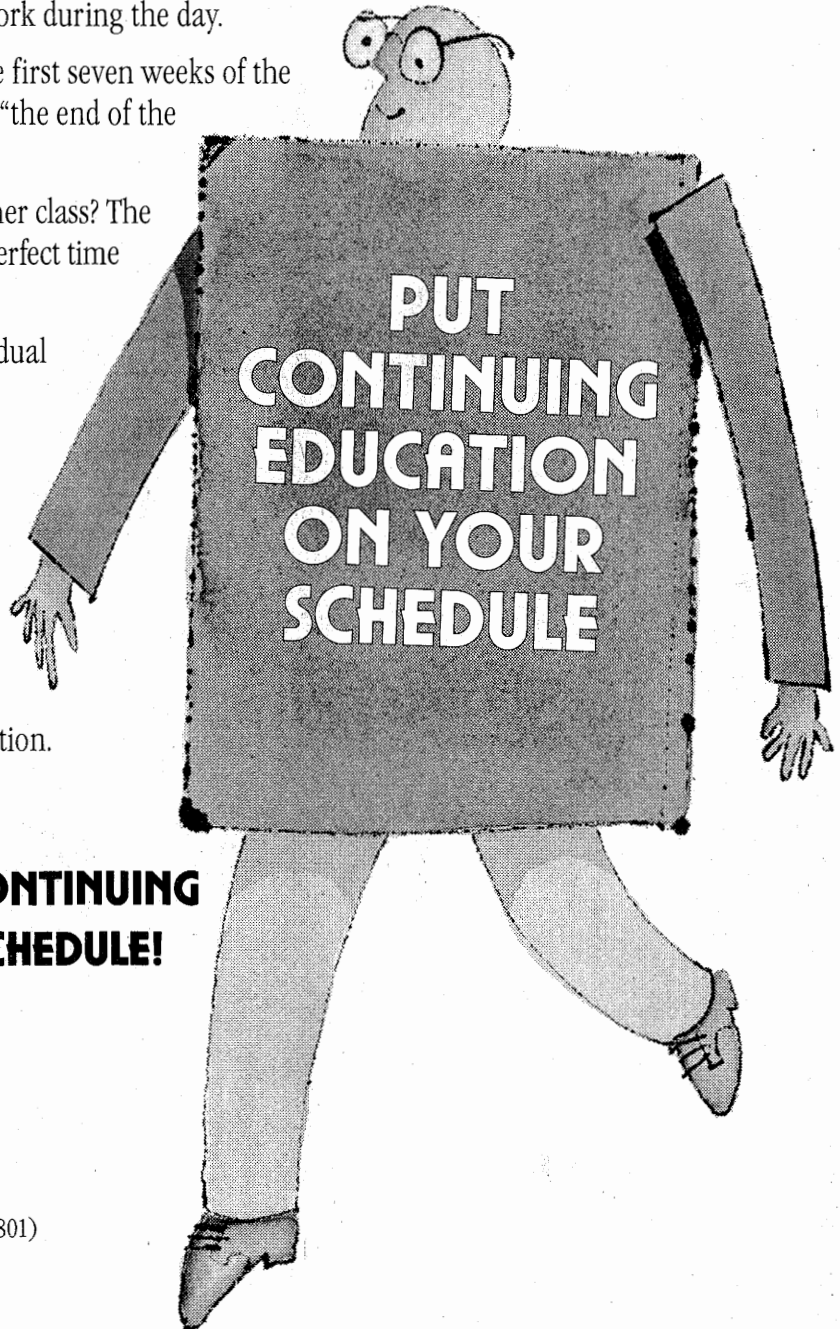

PUT THE DIVISION OF CONTINUING EDUCATION ON YOUR SCHEDULE!

Division of Continuing Education

University of Colorado at Boulder

1221 University Avenue, Campus Box 178

Boulder, CO 80309-0178

<http://www.colorado.edu/conted>

(303) 492-5148 (Toll Free 1-800-331-2801)



Offered as part of the Statewide Extended Studies Program.
The University of Colorado is an equal opportunity/affirmative action institution.
Continuing Education receives no state tax support to administer its programs and services.